Guernsey
BREEDERS' JOURNAL

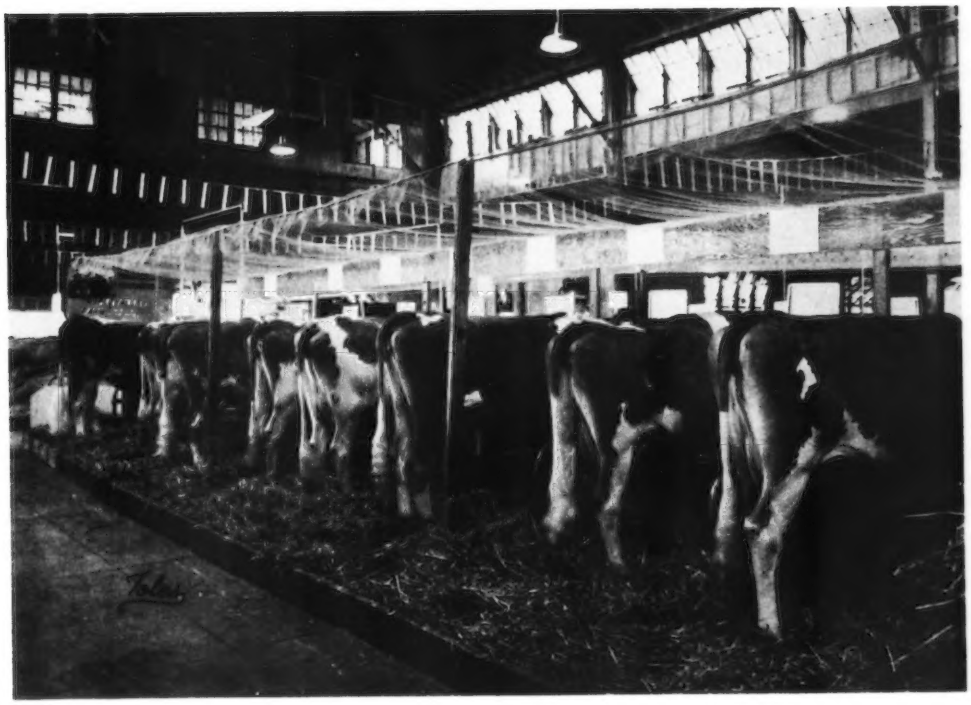

University Microfilms E
Library Services
Xerox Corporation
Ann Arbor, MI 48106

April
1973

DEDICATED TO BREED

GUERNSEY MILK PRODUCTS

TWO BRAND NEW AT CURTiSS!

LYRENE FARGO

USDA: 14 dtrs. av. 12,943M 619F
(1-73) Herdmates av. 12,275M 596F
Rpt. 29% Pred. Diffs. + 259M +11F
AGCC: (9-72) 13 cl. dtrs. av. 83.8
Sire: LYRENE MYRAS WISTAR
A.I. proven Gold Star Sire
Dam: LYRENE BENS FAY "EX-91.5"
7-9 DHIR 365d 2x 20,660M 858F
9-3 DHIR 365d 2x 21,210M 922F
Lifetime 129,410M 5,840F

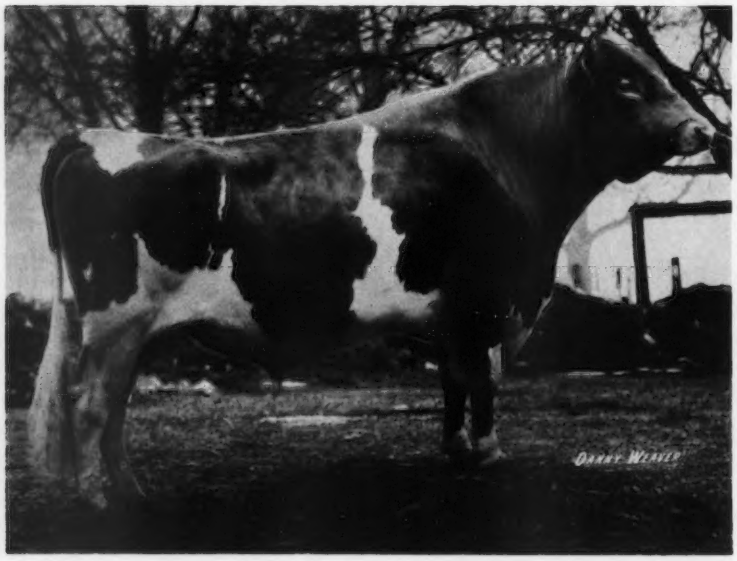

KELLOGG NANCES PRINCE
Born: 4-8-69

Sire: LYRENE MAY ROSE PRINCE
A.I. proven Gold Star Sire
Dam: CEDAR MANOR NANCE MAVIS
"EX-90.5"
3-9 DHIR 305d 2x 17,740M 767F
4-10 DHIR 305d 2x 18,250M 744F

PRINCE daughters are tall, clean-boned and deep-ribbed. And there are 21 of them! Lyle Hunsberger never sampled any other young bull that heavily!

Both of these bulls were purchased in the Lyrene Dispersal. And semen from both is now available through **CURTiSS.** Write for details. Or better yet, ask your local **CURTiSSMAN.**

SEARLE

Curtiss Breeding Service
Division of Searle Agriculture Inc.
Cary, Illinois 60013
Telephone (312) 639-2141

HIGH MEADOWS FARM GUERNSEYS

La Fayette, N. Y. 13084
Telephone (315) 469-5100

OUR FRIENDS ACROSS THE BORDER LIKE GOOD COWS!

3 ALL-CANADIANS AND AN HONORABLE MENTION ALL-CANADIAN

ALL-CANADIAN CALF – 1972

HIGH MEADOWS NAN FANCY

First Heifer Calf, Reserve Junior Champion, New York State Fair, Royal Winter Fair, 1972.

A NANCE out of a DARIMOST

ALL-CANADIAN SENIOR YEARLING – 1972

HIGH MEADOWS Z JUDY

Second Senior Yearling, New York State Fair, First Senior Yearling, Royal Winter Fair, 1972.

Sire: High Meadows Dari Zoro
First Aged Bull, Senior and Grand Champion, N.Y. State Fair, 1972. Honorable Mention All-American Aged Bull, 1972.
Sire: Western Glow Darimost
Dam: High Meadows Dukes Zozi
(E 5 times) 14270–645–Sr3DHIR–305–2x
Dam: High Meadows Judith
13370–711–3-2DHIR–305–2x

ALL-CANADIAN AGED COW – 1972

CRAIG MEADOW GREGORYS PHILLIS (VG)

First Aged Cow, New York State Fair, Royal Winter Fair, First Best Uddered Cow, Senior and Grand Champion, New York State Fair, 1972.

13760–632–4-1DHIR–305–2x

Paternal sister to Craig Meadow Gregorys Petula (E) 17130 – 755 – 5-0DHIR – 305 – 2x, also in our herd.

HONORABLE MENTION ALL-CANADIAN AGED COW – 1972

ROSEWOOD AM SHIRLY (E twice)

Second at the Royal Winter Fair, 1972, All-American Two-Year-Old, 1969, Honorable Mention All-American as a Three and Four-Year-Old, 1970, 1971.

13200–595–2-8DHIR–305–2x
14890–640–3-7DHIR–305–2x
16780–731–4-8DHIR–305–2x

Her Daughter . . . ROSEWOOD B. SHIRLEY was first at the National, Puyallup, Wash. and All-American Two-Year-Old, 1972.

WE HAVE A CHOICE SELECTION OF BULLS FOR SALE . . . BULLS OUT OF HIGH PRODUCING – HIGH CLASSIFYING COWS. SEND FOR OUR LIST OF AVAILABLE BULLS OR PLAN TO VISIT OUR HERD.

CHEDCO FARM

— Established 1922 —

COW FAMILIES ARE OUR GREATEST ASSET
We picture FOUR important members of the Hollyhock Family in our Herd.
They are all in the SEVENTH GENERATION.

Chedco J. Flash's Holly
88 Twice – Excellent Twice
Born May 2, 1965
Six records include:
15490–764–5-1DHIR–305–2x
13170–694–6-1DHIR–305–2x
18056–914–7-1DHIR–305–2x (pend.)
Due June 13 to Norgerts Royal Nance, Gold Star Sire

Chedco Nugget's Crocus (VG 5 times)
Born April 20, 1963
Seven records include:
14190–828–6-8DHIR–305–2x
13650–806–7-9DHIR–305–2x
15260–889–8-9DHIR–305–2x
On Retest: 5280–292–9-8DHIR–85 days–2x
Has just passed the 100,000 lbs. production mark.

The above two cows are daughters of **Chedco K. Hollyhock – E–94.5** at four years, 14076 – 819 – 5-7HIR – 305 – 2x.

Chedco Nugget's Hollybell (VG 5 Times)
Born October 20, 1963
Seven records include:
12040–585–6-4DHIR–290–2x
15270–775–7-4DHIR–305–2x
16070–797–8-5DHIR–305–2x
Due April 28 to Chedco Mamby's Actor.
Should reach the 100,000 lbs. production mark before her tenth birthday.

Chedco Prince's Hollyhock (VG twice)
89 at Two Years
Born April 17, 1968
14080–712–2-8DHIR–300–2x
15830–*926–3-8DHIR–305–2x
Class Leader in Fat
Retest: 7480–395–4-7DHIR–118 days–2x

The above two cows are out of Chedco Hollyhock – E–91 at fifteen years of age – 13154 – 696 – 5-8 – 305 – 2x. Still in the herd at seventeen years of age!

The four cows pictured above have just finished their best records, all have increased production over their dams and all have good daughters in the herd.

The Blanche-Hollyhock Family has produced SIX Gold Star Sires. We have a yearling grandson of J. Flash's Holly, out of Chedco Nance's Holly – VG–88 who has just finished a four-year-old record of 15,900 lbs. milk. The bull is sired by Lyrene May Rose Prince, Gold Star Sire. He is for sale . . . he could be the **SEVENTH** Gold Star Sire in this Family!

C. E. COTTING, Owner
28 State Street
Boston, Mass. 02109

Federal Accredited No. 100024
State Bang's Free No. 20
ANDREW C. WARNER, Herd Manager
Telephone: 838 - 2861
Area Code 617

ROUTE 62
BERLIN, MASS. 01503
ROLAND B. PLUMMER, Herdsman
Telephone: 838 - 2445

Index of Advertisers

Adohr Farms – Calif. 419
Agawam Associates – Pa. ..... Dir. 12
Agri-Graphic Services – Ill. 370
American Breeders Service – Wis. ..... III Cover, Dir. 11
Angstman Guernsey Farm – Minn. 424
Antietam Farm – Pa. ..... Dir. 23
Aukema Dairy Complete Dispersal – N. Y. ..... Dir. 2

Berks Co. G.B.A. – Pa. ..... Dir. 20
Box 33 370
Brownies Guernsey Farm – Ore. 420
Bushy Park Farm – Va. 411

Candy King Syndicate – Pa. ... Dir. 29
Chedco Farm – Mass. 330
Clearbranch Farm – Ga. 433
Cleverlands – Calif. 419
Cliff Dell Guernsey Farm – Wash. 415
Clover Jack Guernsey Farm – Calif. 417
Cloverland Farms, Dairy, Inc. – Md. 424
Crumdale Farm – Pa. ..... Dir. 13, 23
Curtiss Breeding Service – Ill. ..... II Cover

Dairy Association – Vt. 370
Dinsmore Dairy Co. – Fla. 434
Dolly Run Farm – Pa. ..... Dir. 30
Dumar Farm Dispersal – Pa. ..... Dir. III Cover

Easthill Farm – Pa. ..... Dir. 23
East Malta Farm – Pa. ..... Dir. 27
Elderwood Farm – Wis. 434
Elmwood Farms – Mich. 413
Elsview Farm – Pa. ..... Dir. 25

Fisher Farm – N. H. 412
Fort Dodge Laboratories – Iowa 371
Franklin Mfg. Sales – Ga. 372

Gnan Farm – Minn. 425
Gold Banner Farm – Ohio 430
Golden Harvest Farm – Conn. 422, 423
Golden Terra Farm – Wash. 416
Gonterman Dispersal – Okla. 421
Grand View Farm – Pa. ..... Dir. 13
Green Slopes, Inc. – Pa. ..... Dir. 26

Hi Field Farm – Pa. ..... Dir. 28
High Meadows Farm – N. Y. 329

Kadockadee Farm Dispersal – N. H. 427
Ky. Nat'l Show & Sale – Ky. .....IV Cover
Keubker, Sandy – Ill. 370
Keystone Guernsey Farm – Pa. ..... Dir. 26

Leader Farms – Pa. ..... Dir. 18
Lindean's – Wash. 415
Lindenhof – Pa. ..... Dir. 14
Lister Farm – Pa. ....Dir. II Cover, 1
Long Lane Farm – Pa. ..... Dir. 14

Maplevale Farm – Pa. ..... Dir. 30
Meadow View Dairy Farm – Pa. ..... Dir. 20
Mercer-Northwest District – Pa. ..... Dir. 24
Merryman Co. – Md. ..... IV Cover, Dir. 2
Mini Meadows – Calif. 418
Mustang Sales – Texas 370

NAL Affiliated Breeders – Pa. ..... Dir. 16, 17, 29
Neslekcim Guernsey Farm – Calif. 418
Norren Farm – Pa. ..... Dir. 13

Oak Lea Farm – Ore. 416
Oberland Farms – Ohio 430

Pacific Northwest Classic Spring Sale – Ore. 414
Patton & Son, Wilbur – Mich. 412
Pen-Col Farm – Pa. ..... Dir. 15
Penn-Del Farm – Pa. ..... Dir. 21
Piney Lane Farm – Pa. ..... Dir. 22
Plainview Guernsey Farm – Ore. 429
Pleasant Knob Farm – N. Y. 425
Price-Black Farms – N. Mex. 410

Raemelton Farm Dairy – Ohio 431
Ridgeway Farm – Tenn. 432
Rockyhill Farm – Wash. 416
Romella Farms – Pa. ..... Dir. 22
Romert Farms – Pa. ..... Dir. 14
Rosendahl Farm – N. Y. 425

Sire Power, Inc. – Pa. ..... Dir. 19
Smithside Farm – Pa. ..... Dir. 32
Summerfield Dairies, Inc. – Pa. . Dir. 23
Suneslope Farm – Iowa 428

Toles Photography – N. Y. 370
Tri-State Breeders – Wis. 333
Twin Brook Farm – Pa. ..... Dir. 31

Vermont, University of – Vt. 426

Walnut Manor Farm – Mich. 412
Wee Manor Farm – Ind. 409
Westlynn Farm – Idaho 370
White Plains Farm – Pa. ..... Dir. 20
Windy Hill Farm – Pa. ..... Dir. IV Cover
Woodruff Farm – Iowa 428
Woods, Mort – Okla. 370, 421

Please Mention The

JOURNAL

When Writing Advertisers

MAILING SALE CATALOGS

NORMAN L. HAGER, Route 3, Box 324P, Love Road, Monroe, La., field representative, says, "When I had my dispersal, just prior to taking the job as field representative for The American Guernsey Cattle Club, I learned about mailing sale catalogs the hard way. **Catalogs are sent out as third class mail by the post office, regardless of how many stamps are placed on them unless you have them stamped FIRST CLASS."** Those breeders who need to mail sale catalogs or other material that they want to reach their mailing list should be sure they are stamped FIRST CLASS. This will overcome a lot of trouble and disappointments.

Chat . . .

MR. AND MRS. GEORGE Coleman, Big Creek Hill Farm, Inc., Route 5, Saluda, S. C., are both confined to Self Memorial Hospital, Greenwood. Mr. George Coleman suffered a stroke on March 6, 1973. The Colemans own Big Creek Hill Farm, Inc. that is operated by son Ted and his family.

MR. AND MRS. GEORGE Chambers, spending the winter months at their Texas home, had visitors from Minnesota recently. Olaf and Marie Kjome stopped there, and also spent some time with their granddaughter in Houston, Texas. Other recent guests at the Chambers' home were Mr. and Mrs. John Jones of Oak Park, Minnesota.

GOOD FARM SCENES NEEDED

FOR JOURNAL COVERS!

If you have a good black and white photograph of your farm, showing some of your good Guernseys, and the farm buildings, send it to the Journal. If the photo is the proper size and sharp enough for reproduction, we will be happy to use it on a future cover of the Guernsey Breeders' Journal.

MAY'S Lucky Registration Number is

2620419

A Guernsey will be registered with the above number sometime next month. The recorded owner of that animal will receive a coupon good for 3 FREE registrations anytime within one year from the recording date.

Keep your registrations current and try for the Lucky Number.

Last month's winner was:

Harold Diekfuss

Muskego, Wisconsin

GUERNSEY BREEDERS' JOURNAL

IN THIS ISSUE

APRIL, 1973

Vol. 131 – No. 4

FEATURES

334 Let's Continue to Tell the Story – By Richard G. Price
338 1973 Type Committee Meeting
339 Disinfect Those Pens! – By Dr. J. W. Bailey
340 They Build Record-Shattering Rations – By James R. Borcherding
342 New Dairy Offers Many Advantages for this New Mexico Dairyman – By Norman L. Newcomer
344 Lindeans Babettes Biery
346 Don't Throw Out Your Best Calf Feed
349 Dean H. H. Kildee
350 Field Days, Meetings and Shows
361 Manure Used for Stall Bedding –By Cliff Orr
362 "Faye" Completes Her Third National Record
368 Animals Imported From Canada to be Automatically Re-Registered

DEPARTMENT INDEX

331 Index of Advertisers
337 Classification Schedule
362 Class Leaders: Fox Run A.F.C. Faye, Franchester Financier Honor, Pen Col Forward Nicola, Yellow Creek Sweet Dawn, Yellow Creek Mary Gayle, Cleverlands Optimist Lilah, Cleverlands Heros Romilda Ann, Smithside L Wilma and Valley Groves Greta
367 New Reserved Prefixes
368 Young Sire Identification
435 Corrected 1972 Milk Flow Queens
436 Official DHIR Production Records
447 100,000 Pound Milk Producers
449 Cow Indexes

THE COVER

Maple Valley Guernseys on display at the 1971 New York State Fair. Maple Valley Farm and herd is owned by Edgar Gross, 7136 Rood Road, Sinclairville, New York. The herd is on DHIR test and was classified for the sixth time on February 6, 1973. The 27 head classified were all above the line with 3 Excellent, 23 Very Good, 1 Desirable, an average of 87.5.

Subscription Price: United States, $5.00 per year and 3 years for $12.00. Outside United States, $6.00 per year. Microfilm subscriptions available.

CLOSING DATE FOR ADVERTISING COPY

15th of the month preceding.

(Each issue is mailed eight days before date of publication)

Published Monthly on the 23rd of each month by The American Guernsey Cattle Club, 70 Main Street, Peterborough, New Hampshire 03458.

Any address changes should be sent to Guernsey Breeders' Journal, 70 Main St., Peterborough, N. H. 03458 Telephone: 603—924-3344

The American Guernsey Cattle Club

70 Main St., Peterborough, N. H. 03458 Tel. 603—924-3344

OFFICERS AND BOARD OF DIRECTORS

Harry A. Herman, 1281 Sunset Drive, Columbia, Mo. 65201, President '77. Tel. 314—442-1076. Dir.-at-Large

Donald T. Burton, R. 1, Box 26, Eagle, Wis. 53119, 1st Vice-President, '76. Tel. 414—495-2278. Dist. 6

James A. Fish, R. 1, Hickory Corners, Mich. 49060, 2nd Vice-President, '73. Tel. 616—671-5400. Dist. 5

Max L. Dawdy, Executive Sec.-Treas.

Kenneth A. Brighton, Attorney. Tel. 603—924-3361

Rowland R. Beauvais, Quail Roost Farms, Rougemont, N. C. 27572, '77. Tel. 919—477-4607. Dist. 3

Herman J. Haga, R. 1, Ft. Valley, Ga. 31030, '73. Tel. 912—825-5161. Dist. 4

Lee Housley, R. 1, Riceville, Tenn. 37370, '74. Tel. 615—462-2020. Dist. 4

Leon R. Kleinpeter, Jr., R. 6, Box 50, Baton Rouge, La. 70815, '73. Tel. 504—937-2121. Dist. 8

Robert H. Lage, R. 3, Davenport, Iowa 52804, '74. Tel. 319—285-9885. Dist. 9

Norman P. McClelland, 2228 North Black Canyon Highway, Phoenix, Ariz. 85009, '75. Tel. 602—272-6721. Dir.-at-Large

Richard H. Merritt, Town Farm Rd., Farmington, Conn. 06032, '76. Tel. 203—677-1583. Dist. 1

J. Jene Mungle, Mungle's Guernsey Farms, Atoka, Okla. 74525, '77. Tel. 405—889-3478. Dist. 8

Joe Pritzl, Fruitland, Idaho 83619, '74. Tel. 208—452-3375. Dist. 10

Carroll L. Ward, Jr., P.O. Box 146, Astatula, Fla. 32705, '76. Tel. 904—343-3328. Dir.-at-Large

Dr. M. L. Weldy, R. 5, Goshen, Ind. 46526, '75, Tel. 219—862-2810. Dist. 7

Raymond F. Witmer, R.F.D. 1, Willow Street, Pa. 17584, '75. Tel. 717—786-3526. Dist. 2

(Year indicates Board term expiration)

ADMINISTRATION

Max L. Dawdy, Executive Sec.-Treas.

COMPTROLLER, Ervin F. Diamond

DATA PROCESSING

George N. Eastman, Director

GUERNSEY BREEDERS' JOURNAL

Richard G. Price, Managing Editor

John R. Wheeler, Advertising

HERD REGISTER

Irving E. Nichols, Director & Office Mgr.

BREED IMPROVEMENT PROGRAMS

Merton B. Sowerby, Official Classifier, Woodacres, Princeton, N. J. 08540. Tel. 609—466-0361

PRINTING, Leonard E. Cashion, Director

EXTENSION

William C. Cochran, 12 Bryant Road, Gray Gables, Bourne, Mass. 02532, Territory: Conn., Maine, Mass., N. H., R. I., Vt. and New Jersey. Tel. 617—759-5627

Norman L. Hager, Route 3, Box 324-P, Love Road, Monroe, La. 71201. Territory: Ala., Ark., La., Miss., Okla., West Tenn., and Tex. Tel. 318—373-2272

Hans Leuthold, 2470 McCormick Loop Road, Tillamook, Ore. 97141. Territory: Idaho, Mont., Ore., Wash., Wyo. and Humboldt County, Calif. Tel. 503—842-4310

Robert E. Jones, R.R. 1, Box 64, Rossville, Ind. 46065. Territory: Ill., Ind. and Ky. Tel. 317—379-7845

William H. Juzi, P.O. Box 458, Camp Hill, Pa. 17011. Territory: Del. and Pa. Tel. 717—737-0551

Robert A. McLaughlin, 2814 Birchwood Dr., Winston-Salem, N. C. 27103. Territory: Fla., Ga., Middle Tenn., N. C., and S. C. Tel. 919—765-5084

Clifford R. Orr, 5300 Pressley Road, Santa Rosa, Calif. 95404. Territory: Ariz., Calif., Colo., N. Mex., Nev., S.W. Tex. and Utah. Tel. 707—542-1161

George R. Pankey, 4211 Stratford Road, Richmond, Va. 23225. Territory: D.C., Md., Va., W. Va. and Eastern Tenn. Tel. 703—272-6731

JUMP

...an important breakthrough for the entire Guernsey breed.

Maxvales Foremost JUMP brings to the Guernsey breed an exceptionally strong, broad, square-rumped conformation. This, plus near-perfect feet and other positive qualities, he consistently passes on to his daughters, in full measure!

Offspring of this unique Silver Star Sire are tall and strong, with excellent strength in the front end, good udders, plus exceptional rumps and feet. JUMP is the son of Gayoso View Fames FOREMOST, a Silver Star Sire; and Maxvales L. P. MAID (VG). He offers you a rare opportunity to rebuild strong structure in your Guernsey herd. Jump at it!

USDA: (1/73) Silver Star Sire

PREDICTED DIFFERENCE	**+531M**	**+23F**	
Dollar Value +$35		Rept. 29%	
17 Daus. (3 herds)	11,691	4.63%	541

AGCC: (9/72) 17 Class. Daus. Avg. 85.5

TRI-STATE

TRI-STATE BREEDERS COOPERATIVE
Baraboo and Westby, Wisconsin

Known By The Sires We Keep

Let's Continue To Tell The Story -

Be Enthusiastic About Registered Guernseys And Their Milk Products

THE IMPORTANCE of selling, being enthusiastic and believing in what you have to sell was forcefully brought home in a talk – *Sell Yourself Rich* – by G. Worthington Hipple.

In emphasizing some of his points he told the story of a person who went into a hardware store to buy a hammer. He asked the clerk if he had a hammer, and was told yes and the price is $2.98. The man asked, do you have a better hammer? The clerk replied, yes, and the price is $5.98. The man then asked what the difference was between the two hammers. The clerk said $3.00. With that the customer left the store. He then went to another hardware store and asked about hammers. This time the clerk said, "Yes, we have hammers, one is $2.98 and the other is $5.98." When asked the difference, he didn't just say $3.00, he suggested that the man try the more expensive hammer. He pointed out that the handle was made of the finest hardwood, the claw of the hammer was sturdy and cast from a solid piece, it was dependable, and built to do many hours of hard work. When asked about the cheaper hammer, he said, "Yes, that will probably do the job but it isn't smooth and sturdy like the other one. Notice the claw and the construction of the cheaper hammer. It isn't built to stand hard usage – it might even break just when you need it the most," You wouldn't think a salesman could talk so much about a thing like a hammer, but *this man knew that to sell the difference, to take time to point out why one product was better than the other, would pay off.*

Recently, my wife and I were in a store where they sold sausage, cheese, etc. Betty said, "Shall we get the link or patty sausage?" I replied, "Just buy the plain, ordinary patty sausage." Just then a young man, who apparently was the store manager, spoke up and said *"Our sausage is never plain or ordinary."* Once again a salesman realized the importance of selling the difference–*he spoke up for his product and took the time to tell why it was better than some competitor's product.*

Each year millions of prospective new buyers for our products appear on the scene, and it must be remembered that they have never heard the story of why our product is different and better. It may be an old story to us, but it is brand new to them. Let's continue to be enthusiastic about the Guernsey cow and her products. Let's sell the difference. *Let's continue to take the time to tell why Registered Guernseys and GOLDEN GUERNSEY Milk Products are better–why they are the best.*

Richard G. Price

The American Guernsey Cattle Club
Continued

Leslie Peckham, 825 Robert St., Fort Atkinson, Wis. 53538. Territory: Iowa, Kans., Minn., Mo., Neb., N. Dak., S. Dak. and Wis. Tel. 414—563-3032

H. Joseph Pendergast, 6 South Grand St., Cobleskill, N. Y. 12043. Territory: N. Y. Tel. 518—234-7461

Edward J. Wright, 10540 Gratiot Rd., Saginaw, Mich. 48603. Tel. 517—792-4746; or 155 East Wilson Bridge Road, Worthington, Ohio 43085. Tel. 614—885-6683 (for Ohio). Territory: Mich. and Ohio

Golden Guernsey, Inc.

70 Main St., Peterborough, N. H. 03458
Tel. 603—924-3344

OFFICERS

Harry A. Herman, 1281 Sunset Drive, Columbia, Mo. 65201, President '77. Tel. 314—442-1076

Max L. Dawdy, Executive Sec.-Treas.

Ervin F. Diamond, Comptroller

GOLDEN GUERNSEY COMMITTEE

Leon R. Kleinpeter, Jr., Chairman, R. 6, Box 50, Baton Rouge, La. 70815, '74. Tel. 504—937-2121

Gavin W. McKerrow, Chairman Emeritus, Pewaukee, Wis. 53072, Tel. 414—562-7316

G. P. Black, Box 37, Arrey, N. Mex. 87930, '74. Tel. 505—267-3611

Edward W. Custer, Box AX, State College, Miss. 39762, '74. Tel. 601—325-2330

Herman J. Haga, R. 1, Ft. Valley, Ga. 31030, '75. Tel. 912—825-5161

Norman P. McClelland, 2228 North Black Canyon Highway, Phoenix, Ariz. 85009, '75. Tel. 602—272-6721

Richard H. Merritt, Town Farm Rd., Farmington, Conn. 06032, '73. Tel. 203—677-1583

Carroll L. Ward, Jr., P.O. Box 146, Astatula, Fla. 32705, '73. Tel. 904—343-3328

(Year indicates Committee term expiration)

ADMINISTRATION

Edward B. Smith, Director

REGIONAL MANAGERS

ALABAMA, FLORIDA, GEORGIA, NORTH CAROLINA, SOUTH CAROLINA AND MIDDLE TENNESSEE

R. A. McLaughlin, 2814 Birchwood Drive, Winston-Salem, N. C. 27103. Tel. 919—765-5084.

CALIFORNIA

Clifford R. Orr, 5300 Pressley Road, Santa Rosa, Calif. 95404. Tel. 707—542-1161

D. C., MARYLAND, VIRGINIA, WEST VIRGINIA AND EASTERN TENNESSEE

George R. Pankey, 4211 Stratford Rd. Richmond, Va. 23225. Tel. 703—272-6731

ILLINOIS, INDIANA AND KENTUCKY

Robert E. Jones, Field Representative, R.R. 1, Box 64, Rossville, Ind. 46065. Tel. 317—379-7845

MICHIGAN AND OHIO

Edward J. Wright, 10540 Gratiot Rd., Saginaw, Mich. 48603. Tel. 517—792-4746; or 155 East Wilson Bridge Road, Worthington, Ohio 43085. Tel. 614—885-6683 (for Ohio).

TRI-STATES

Darrell Ehrlich, 330 W. Broadview Drive, Lincoln, Neb. 68505. Tel. 402—466-3788

STATE REPRESENTATIVES

NEW YORK

H. Joseph Pendergast, Business Manager, N. Y. State G.B. Co-Op., Inc., 6 South Grand St., Cobleskill, N. Y. 12043. Tel. 518—234-7461

PENNSYLVANIA AND DELAWARE

William H. Juzi, Business Manager, John F. Blyholder, Jr., N. E. Fieldman, Pa. G.B.A., P.O. Box 458, Camp Hill Pa. 17011. Tel. 717—737-0551

Willard W. Walton, W. Fieldman, 825 N. Main St., Apt. 20, Greensburg, Pa. 15601. Tel. 412—837-2597

WISCONSIN

Leo Gasper, Field Sec., Wis. G.B.A., P.O. Box 92, Baraboo, Wis. 53913. Tel. 608—356-4438

F. Russell "Lefty" Abbott

F. Russell Abbott Comptroller for 37 Years Resigns Position With American Guernsey Cattle Club

F. RUSSELL "Lefty" Abbott is a graduate of the Peterborough High School and has a degree in Business Administration from the University of New Hampshire, Durham. He was one of the "sweepers" of the building all through high school years and spent one year as assistant building superintendent prior to going to college. He worked his way through college and in 1936 he returned to The American Guernsey Cattle Club as assistant auditor. In 1937 Lefty became Chief of the Accounting Division. He served as comptroller for the past 36 years until he resigned effective March, 1973.

He served in the armed forces from January, 1945 until March, 1946, spending some time in the Pacific area with the 155 Finance Dispersing Section, Headquarters 6th Army.

He and his wife, Nellie, celebrated their 25th Wedding Anniversary on May 9, 1963. Nellie was employed by The American Guernsey Cattle Club at the time of their marriage. They have four sons, all of whom have been active in 4-H Club work. Their first grandchild, June Marie was born on June 30, 1964.

The many friends of F. Russell Abbott join us in expressing our appreciation for a job well done during the past 37 years. His faithfulness and devotion to duty will long be remembered. We wish Lefty and Nellie much happiness in the years to come.

Subscribe to the Journal

Ervin F. Diamond Appointed Comptroller

ERVIN F. DIAMOND, effective February 20, 1973 was assigned full responsibility for the Accounting Department as Comptroller. The Accounting Division is being reorganized into one department for both The American Guernsey Cattle Club and Golden Guernsey, Incorporated.

Mr. Diamond is a graduate of Peterborough High School and Becker Business College. He served in the U.S.A. Medical Corps from 1941 to 1945 with the 28th Field Hospital in both the Asiatic and European theaters.

He has been employed by The American Guernsey Cattle Club and Golden Guernsey, Inc. since 1939, and he has served as one of the town auditors, for 25 years. Ervin is well qualified to assume the responsibilities of his position as comptroller.

Ervin F. Diamond

Publisher Hits Century Mark

EDWARD K. GAYLORD enjoyed his 100th Birthday on Monday, March 5, 1973. It was work as usual. Mr. Gaylord comes to his office every day about 8:15 a.m. and works until 4 o'clock except on Saturday, when he usually finishes work at 2 or 2:30 p.m.

His two newspapers have a combined circulation of about 300,000. And his Oklahoma Publishing Company owns the state's largest radio and television stations; its largest truck express service, and television stations in Tampa, Fla.; Dallas-Fort Worth; Houston and Milwaukee (Channel 18).

Mr. Gaylord was born on a farm near Muscotah, Kans., on March 5, 1873.

Mr. Gaylord's portrait hangs in the

Dr. Ernest R. Berousek, Yukon, Okla., presenting Award of Honor plaque to E. K. Gaylord, Oklahoma City, with Bernie Martin, manager of Gaylord Guernsey Farms, standing by.

Oklahoma Hall of Fame Gallery. At the 93rd Annual Meeting of The American Guernsey Cattle Club, Madison, Wis., E. K. Gaylord was presented an Award of Honor plaque by Dr. Ernest R. Berousek, Yukon, Okla., on behalf of The American Guernsey Cattle Club.

Louis P. Longo Elected Chairman of the Board of the National Dairy Council

LOUIS P. LONGO, president of Yankee Milk, Inc., was elected Chairman of the Board of Directors of the National Dairy Council at NDC's 58th Annual Meeting in Las Vegas, Nev., February 12-14. His election, and that of other NDC officers, occurred at the first meeting of the 1973 NDC Board.

The other officers are: *President* – M. F. Brink, Ph.D. (reelected), National Dairy Council, Chicago; *First Vice-Chairman* – Lorenzo N. Hoopes, senior vice-president of Safeway Stores, Inc., Oakland, Calif.; *Second Vice-Chairman* – Gene Flynn, Flynn Field Farm, Blair, Nebr.; *Third Vice-Chairman* – Ray Powers, Colorado Springs, Colo.; *Secretary* – Dr. George Muck, vice-president of Research and Development, Dean Foods Company, Rockford, Ill.; and *Treasurer* – L. M. Mommsen (reelected), executive vice-president of CP Division, St. Regis, Chicago, Illinois.

Selected for the Man of the Year Award at World Dairy Expo, Madison, Wis., 1972, Mr. Longo has long been prominent in dairy affairs. In addition to being president of Yankee Milk, Inc., he is a trustee of the American Institute of Cooperation, a director and member of the Executive Committee of the National Milk Producers Federation, a director and the secretary of Milk Promotion Services, Inc., and a board member of the Connecticut Dairy and Food Council. For the past six years, Mr. Longo has written the column, "The Business Side of Dairying," in Hoard's Dairyman.

CALENDAR OF COMING EVENTS

Sales

APRIL

April 18. New York State Bred Heifer Classic Sale, Canandaigua, Sales Pavilion, Fairgrounds, Canandaigua, N. Y. Sale managed bv the New York State Guernsey Breeders' Co-op., Inc., H. Joseph Pendergast, Business Manager, 6 South Grand Street, Cobleskill, N. Y. 12043.

Apr. 18. Finger Lakes District Calf Sale, Canandaigua Sales Pavilion, immediately following the New York State Bred Heifer Classic.

Apr. 28. Guernsey Production Sale, held in conjunction with California G.C.C. Annual Meeting, Fresno, Don Silacci, Petaluma, chairman.

Apr. 28. Washington 4-H and FFA Annual Guernsey Heifer Sale, Lynden County Fairgrounds, Lynden, Washington.

MAY

May 4. Mohican Calf Sale, Cobleskill Ag & Tech College, Cobleskill, New York. 8:00 p.m.

May 10. Pacific Northwest Guernsey Classic Spring Sale, State Fairgrounds, Salem, Oregon. Sale sponsored by the Idaho, Oregon and Washington Guernsey Breeders' Associations.

May 10. 293rd Special Sale, at the Association Sales Pavilion, Lancaster, Pa. Sale managed by the Pennsylvania G.B.A., Box 458, Camp Hill, Pennsylvania 17011.

May 11. Oregon State University Guernsey Dispersal (Tideland Guernseys), at the farm, J. J. Astor Experiment Station, Route 1, Box 921, Astoria, Oregon 97103. Donald Claypool, Superintendent.

May 15. Gonterman Dispersal, at the farm, 9 miles southeast of Ponca City, Okla., Ellis Anderson, owner. Sale managed by Mort Woods, 202 Woods Lane, Ardmore, Oklahoma 73401.

May 16. Kadockadee Farm Complete Dispersal, at the farm, Concord, N. H., Mr. and Mrs. William T. Jordan, Jr., owners. Sale managed by Richard H. Merritt, Old Farms, Farmington, Connecticut 06032.

May 28. Dumar Farm Dispersal, George W. Snyder and Sons, owners, at the farm, St. Johns, Pa. Sale managed by The Merryman Company, Sparks, Maryland 21152.

May 29. Aukema Dairy Complete Dispersal, at the farm, Douglas Aukema, owner, Box 5, Chenango Forks, N. Y. 13746. Sale managed by The Merryman Company, Sparks, Maryland 21152.

JUNE

June 2. 28th Louisiana State Sale, Rapides Parish Coliseum, Alexandria, La. Sale sponsored by the Louisiana Guernsey Cattle Club.

June 9. 10th Kentucky National Guernsey Show and Sale, Exposition Center, Louisville, Kentucky. Sale managed by The Merryman Company, Sparks, Maryland 21152.

June 22. Land of Lincoln Guernsey Classic, Fairgrounds, Bloomington, Illinois. Sale sponsored by the Illinois Guernsey Breeders' Association. Sale managed by Audrey D. Wagner, Wagner Guernsey Farm, Route 1, Cissna Park, Illinois 60924.

JULY

July 23. Cogniac Dispersal with Pairings, Robert D. Sommers and Family, owners, at the farm, London, Ohio. Sale managed by The Merryman Companv, Sparks, Maryland 21152.

AUGUST

Aug. 29. Mississippi State Sale, Jackson, Miss. Sale managed by the Mississippi Guernsey Breeders' Association.

SEPTEMBER

Sept. 3. 31st Kansas State Sale, Kenwood Park, Salina, Kansas. Sale sponsored by the Kansas Guernsey Breeders' Association.

OCTOBER

Oct. 19. Fifth Yellow Creek Guernsey Sale, at the farm, Goshen, Indiana.

Meetings

APRIL

April 18. 41st Annual Meeting of the New York State Guernsey Breeders' Co-op., Inc., Sheraton Canandaigua Inn, Canandaigua, New York.

Apr. 21. Annual Meeting of the New England Guernsey Breeders' Association, American Guernsey Cattle Club headquarters, Peterborough, New Hampshire. 10:30 a.m.

Apr. 28. Annual Meeting of the California Guernsey Cattle Club, Ramada Inn, Fresno. Duane Soares, Dulesco Guernseys, Fresno, general chairman.

Field Days and Picnics

MAY

May 17-18. Pacific Northwest Judging Conference, 1:00 p.m., Graysmarsh Farm, Sequim, Washington. Continued May 18 at 9:00 a.m., Olympic View Farm, Sequim.

JULY

July 21. New England G.B.A. Field Day, Chedco Farm, C. E. Cotting, owner, Berlin, Massachusetts.

July 21. Virginia G.B.A. Field Day and Open House, Bushy Park Farm, Wake, Virginia 23176.

AUGUST

Aug. 1. Select Sires, Inc. Open House and Dedication, Route 3, Box 126, Plain City, Ohio 43064.

Fairs and Shows

MAY

May 26. Stanislaus County G.B.A. Junior Spring Show and Annual Junior Heifer Sale, at the fairgrounds, Turlock, Calif., at 9:00 a.m. Ray Orisio, judge.

AUGUST

Aug. 7. Connecticut State Guernsey Show, Goshen Fairgrounds, Goshen, Connecticut.

Aug. 21. Massachusetts State Guernsey Show, Worcester County 4-H Camp, Spencer, Massachusetts.

OCTOBER

Oct. 3-7. World Dairy Expo (National Guernsey Show), Madison, Wis. Guernseys will be judged Oct. 3-4 (open) and Oct. 3 (jr.) by Lawrence O. Colebank.

Oct. 8-14. Fresno District Fair (National Guernsey Show), Fresno Calif. Guernseys will be judged Oct. 11-12 (open) and Oct. 11 (jr.) by Rowland Beauvais.

Chat . . .

THE RESERVE All-American two-year-old cow for 1972, Elderwood D M Barbette, is owned by John A. Burton, Eagle, Wisconsin. The fair reports and the Reserve All-American listing should have shown John as breeder and owner. Thanks for calling this to our attention. We don't blame John for wanting to get the records straight. Congratulations John on breeding Elderwood D M Barbette, the first two-year-old at the 1972 National Guernsey Show, Madison, Wisconsin.

Oregon Guernsey Queen Contest

By John Winter, Jr.

TERESA BOSCH, daughter of Mr. and Mrs. Carl Bosch, Bay City, Ore., was crowned the 1973 Oregon Guernsey Queen, and Dena Mann, Silverton, was chosen first runner-up when the Annual Oregon Guernsey Queen Contest was held at the Kopper Kitchen Restaurant, Salem, Saturday, February 24.

The queen was crowned by Patti Jansen, Forest Grove, the 1972 Oregon Guernsey Queen. Sponsors of the event were John and Vivian Winter, Junction City. The judges were Mrs. Joyce Randall, a former home demonstration agent and the wife of a prominent dairyman in Linn County; Ron Scott, Professor of Farm Management at Chemeketa Community College, Salem, and a former County Extension agent; and Mrs. Linda Gallup, president of the Linn-Benton County Dairy Wives Association. Each contestant was presented with a Golden Guernsey jug pin and the judges received pen and pencil sets.

Mrs. John Winter, Jr., Junction City, sponsor of the Oregon Guernsey Queen Contest; Karen Griesel, Eugene; Marlene Brown, Woodburn; Dena Mann, Silverton, first runner-up; Teresa Bosch, Bay City, 1973 Oregon Guernsey Queen, and Patti Jansen, Forest Grove, 1972 Oregon Guernsey Queen.

The candidates each submitted an autobiography. Teresa, a beautiful auburn-haired college sophomore, who comes from a family of four daughters, made the following comments in her story: "Our farm is a family operation in every sense of the word. When I was in the sixth grade, we said good-bye to our last hired man, and I said 'Hello' to a milking machine!"

Elmer Meadows, master of ceremonies, introduced the girls and gave a short resume of each of them and their accomplishments.

Following the interviews, speeches and crowning of the queen, John Winter, Jr., president of the Oregon Guernsey Breeders' Association, made some important announcements of coming events. He introduced Ron Scott who gave a short talk on his work at the Chemeketa College which was of interest to everyone present.

Teresa was presented with a lovely bouquet of flowers and she responded with a short speech of acceptance.

CLASSIFICATION SCHEDULES FOR 1973, 1974 and 1975

Applications listing animals to be classified in order to prepare pre-printed worksheets must be submitted 30 days before an area schedule begins to guarantee a place in the schedule. An application may be obtained by writing The American Guernsey Cattle Club or your field representative.

Area	1973	1974	1975
Florida, Georgia, Middle Tennessee, South Carolina and North Carolina		Fall	None
Western Pennsylvania		Fall	None
Ohio		Fall	None
Eastern New York		Fall	None
Western Washington, Western Oregon	Apr. 10-18	Fall	None
New Mexico, Colorado, Utah	Apr. 19-27	Fall	None
New England: Connecticut, Massachusetts, Maine, New Hampshire, Vermont Rhode Island	May 21-30	Fall	None
Wisconsin	June 12-30	Fall	None
Maryland, Virginia, West Virginia, East Tennessee	July 9-21	None	Spring
Western, Northern and Central New York	Aug. 6-20	None	Spring
Illinois	Sept. 4-11	None	Spring
Michigan	Sept. 12-19	None	Spring
Iowa, Minnesota, South Dakota, North Dakota	Oct. 15-31	None	Spring
Alabama, Arkansas, Oklahoma, Louisiana, Mississippi, West Tennessee and Texas	Nov. 7-23	None	Spring
Eastern Pennsylvania, Delaware, New Jersey	None	Spring	Fall
Indiana, Kentucky	None	Spring	Fall
California, Arizona	None	Spring	Fall
Idaho, Montana, Eastern Washington, Eastern Oregon, Wyoming	None	Spring	Fall
Kansas, Nebraska, Missouri	None	Spring	Fall

1973 TYPE COMMITTEE MEETING

THE 1973 MEETING of the TYPE COMMITTEE was held at Chicago, Ill., on January 24-25. The following names were added to the list of approved judges: Andrew (Sam) Morris, Baton Rouge, La., manager of Kleinpeter Farms; Ray Spann, University of Tennessee, Knoxville, Extension dairyman; William Waters, Louisiana State University, Baton Rouge, Extension dairyman; William McGee, Mississippi State University, State Collene, co-owner of Cus-Gee Guernsey Farm and manager of Mississippi State University dairy herd, and Bernard Snider, New Enterprise, Pa., owner of Snider Homestead Farm.

Fred Foreman, Iowa State University, Ames, and Myron W. "Mike" Lancaster, Olympic View Farm, Sequim, Wash., were added to the list of Judging Conference Leaders.

APPROVED SHOWS

There was a minimum revision of the official List of Approved Shows. Based upon the evaluation and participation report of the official judges and field representatives, the following were removed as Approved Guernsey Shows in 1973: The Grand National Livestock Exposition, San Francisco, Calif., and the Florida State Fair, Tampa, Florida.

The following fairs were placed on probation for 1973: New Mexico State Fair and North Carolina State Fair.

LOCATION OF NATIONAL GUERNSEY SHOWS

In consideration of 1973 National Guernsey Show sites, the Committee considered all available information, including invitations, opinion polls of exhibitors, opinions of members of the Board of Directors who were exhibitors at sites under consideration and personal appearances of representatives of the North American Dairy Show and the World Dairy Expo.

A previously enthusiastic acceptance by western exhibitors of a proposal by the Western Washington Fair, Puyallup, Wash., and the Fresno District Fair, Fresno, Calif., to hold the National Guernsey Show, Western Site, on alternating years with the Holstein breed, was accepted and approved. Accordingly, the Fresno District Fair was designated the 1973 National Guernsey Show, Fresno, and Rowland Beauvais, Quail Roost Farms, Rougemont, N. C., was named the official judge. The dates are October 8-14, 1973, with Guernsey judging October 11-12.

Under major consideration for the 1973 National Guernsey Show, Eastern Site, were the North American Dairy Show, Columbus, Ohio and World Dairy Expo, Madison, Wisconsin. After due consideration, the aggressive accomplishments of the World Dairy Expo in drawing a large commercial audience of dairymen was considered a significant advantage. Accordingly, the World Dairy Expo was designated as the 1973 National Guernsey Show, Madison, and L. O. Colebank, Knoxville, Tenn., was named the official judge. The dates are October 3-7, 1973 with Guernsey judging October 3-4.

NATIONAL JUNIOR GUERNSEY SHOW

One revision was made in the National Junior Guernsey Show Rules whereby eligible participation by a Junior exhibitor is extended from two years to three years, effective in 1973.

CLASSIFICATION

The joint use of classifiers by the Guernsey and Jersey breeds continues to develop offering particular advantage in areas where herds of each breed are widely located. Accordingly, Allen D. Meyer, Classifier for The American Jersey Cattle Club, was appointed an Official Classifier for the Guernsey breed. Prior to joining The American Jersey Cattle Club, Allen was a Guernsey breeder at Fargo, N. Dak.; a producer-distributor of GOLDEN GUERNSEY Milk, and is a member of The American Guernsey Cattle Club.

Merton Sowerby was appointed an Official Classifier for the Jersey breed a year ago. He classified numerous Jersey herds in 1972 and has handled two joint schedules.

New classification worksheets are on order due to revisions made in the breakdown headings.

(a) The column for *Stature* became effective January 1, 1972 and will be moved in proper sequence under General Appearance.

(b) The heading for Body Capacity was renamed *Chest and Body.*

(c) A new breakdown heading under Mammary System will be *Median Suspensory Ligament* – to emphasize the condition of the broad muscle through the center of the udder which is the primary muscular support of the udder.

(d) Another revision is not a change in breakdown headings but rather a list of keyed "remarks or defects affecting an individual rating" which will be added to the worksheet in the interest of providing additional information, for cows to which they are applicable. The list of remarks or defects is: 1. dry, 2. abnormal calving, 3. congested udder, 4. frail, 5. wry tail, 6. weak jaw, 7. toe out, 8. rupture, 9. shallow heel, 10. crampy, 11. narrow pins, and 12. deep udder for age.

The above revisions will be affective as soon as the revised worksheets, now under order, are available.

ALL-AMERICAN PROGRAM

The Committee voted that the All-American contest classes in the future should conform to the National Guernsey Show classes by having, (1) only a yearling bull class in lieu of a junior yearling bull class and a senior yearling bull class; and (2) the aged bull class be for bulls two years old and over.

Tragic Fire at Gartmore Guernsey Farm

ON JANUARY 9, the 250 x 60 ft. dairy barn, and the fluid milk plant where milk was processed and bottled and where ice cream was manufactured, was destroyed by fire. The farm and herd is owned by Arthur V. Rampton and son, Peter, Dauphin, Manitoba, Canada. The barn housed 200 head of registered Guernseys. Twenty-five of the 85 milking cows were lost and all the springing cows and bred heifers were destroyed. The tragic fire caused the loss of 102 head and 122 were saved. Art Rampton says, "January 9 was a really cold night, the temperature was seven degrees above zero with a wind chill factor of minus 60. Neighboring farms offered barns for the cattle and by midnight the remaining cattle had been trucked to various barns. At this time we are milking about 55 head where we tie them to the feed racks and then leave them loose the rest of the time. We were extremely fortunate not to have lost any lives and to have found the fire when it had just started or we would not have saved anything."

DISINFECT THOSE PENS!

By Dr. J. W. Bailey
Springfield, Illinois

ALONG ABOUT this time of year we often think of a dairy farm where we stopped a few winters back. The calves were badly affected with ringworm and the owner told us that the disease had appeared every winter for the past five years. This sort of thing isn't unusual, for ringworm has the ability to "live over" during the summer months in unused pens where affected animals have been quartered during the colder months. Nor is ringworm the only animal trouble that can do this. Many kinds of disease germs are able to survive for long periods on infected premises and the same thing is true of the eggs of internal parasites.

This fact is of special importance in many sections where animals are moved into barns for the winter. The seeds of many different kinds of trouble may be lying in wait in any of the pens that have been unused since the previous spring. With this in mind, you may want to do something ahead of time in order to head off future livestock troubles. This logically consists of a cleaning and disinfecting job on the pens.

Since disinfection is possible only after premises are thoroughly cleaned, the job starts with removal of manure and bedding. It may even be necessary to soak the floor with water overnight before all of the old dried filth can be removed. Any old rotten boards should also be removed. The pens and walls are next scrubbed thoroughly with a good detergent solution, and then hosed down with clear water to remove all traces of the detergent.

The value of this preliminary cleanup is demonstrated by a test once made in a packing plant. A wall was examined and found to be carrying 28 million bacteria per 2-inch square of area. A section of the wall was sprayed with a good disinfectant solution, and the bacteria count was reduced to 2 million per 2-inch square. Another section of the wall was washed with a detergent solution. The bacteria count was determined to be 380,000 before rinsing with clear water, and 53,000 afterward. The same disinfectant solution that had been applied to the unwashed wall section was then applied to the washed and rinsed section, and the bacteria count was reduced from 53,000 to 100 per 2-inch square.

The use of detergents is important in cleanups because they lower surface tension which normally serves to protect bacteria. Even pure water has a high surface tension which can affect a disinfectant solution. Once the preliminary cleanup is out of the way, you're ready for disinfection.

The disinfectant to be used will sometimes be determined by the type of organism you wish to destroy. However, a cheap and satisfactory one for general use can be made at home by adding a can of ordinary lye to each 15 gallons of hot water. The 15 gallons will be enough to cover about 300 square feet of area. The USDA advises a stronger solution for use against vesicular exanthema, with one can of lye being mixed with each 5 gallons of hot water. A still stronger solution is advised for use against anthrax and blackleg, with 5 cans of lye being mixed with each 15 gallons of hot water. Lye should not be used for disinfection against tuberculosis. Instead, one is used that is made by adding one cup of USDA-approved cresylic disinfectant to each 2 gallons of water. A gallon of this solution is enough to cover about 20 square feet of area. Disinfectants of this type are also sometimes used against erysipelas and shipping fever. Some of the newer USDA-approved disinfectants may be preferred because they don't have the objectionable odor of cresylic acid. Your state and federal officials will be able to advise you in regard to their use. Whichever disinfectant you finally choose, it will be a good idea to apply it with a long-handled brush, and to wear goggles and rubber gloves for protection against burns.

When the disinfection is finished, you'd better wait awhile for the floors to dry off before turning livestock into the pens. Otherwise, they may get pneumonia because of confinement in damp quarters, or lie down in some "hot" puddles of disinfectant so they get badly burned.

Regardless of the disinfectant you decide to use, five factors will have a bearing on its effectiveness. They are:

1. Amount of dilution. The less the disinfectant is diluted, the more effective it will be for killing organisms.

2. Time allowed for action. The germ-killing properties of a disinfectant solution increase according to the length of time it is left in contact with a surface.

3. Acidity or alkalinity (pH) of both the disinfectant and what it is mixed with. For example, hypochlorites are active in a slightly acid solution and inactive in an alkaline solution, while quaternary ammonium compounds are generally more active in alkaline solutions than in acid solutions.

4. Temperature of both the disinfectant and the area to be disinfected. Most chemical reactions are speeded up by raising the temperature of a solution. Lye is an exception in that it is only slightly affected by temperature.

5. Type of water. "Hard" water interferes with some disinfectants because of its mineral content. This is particularly true of the coal tar and quaternary ammonium compounds.

We mention these factors so you can do a better job of disinfecting by making desirable changes in your regular procedure. If the solution and weather is cold, for example, the time of soaking and the strength of the disinfectant can be increased. If there isn't much time for disinfection, the solution can be applied hotter and stronger than usual. If hard water presents a problem, it can be "softened" with appropriate compounds.

Rebecca Beth Barnett and Kenneth E. O'Brien Joined In Marriage

MISS REBECCA Beth Barnett, daughter of Mr. and Mrs. Kenneth Barnett, Effingham, Kans., and Kenneth E. O'Brien, son of Mr. and Mrs. Lawrence O'Brien, Sr., Osage City, were wed on December 29 in the Effingham Union Church.

The bride is a graduate of Atchison County Community High School and attended Highland Community Junior College. Mr. O'Brien is a graduate of Osage City High School and Emporia State Teachers College. Rebecca was active in youth work and helped her family exhibit their Guernseys at numerous fairs and shows. Her father is president of the Kansas Guernsey Breeders' Association and has been very active in the Kaw Valley District and state Guernsey activities.

The couple is residing at 1208 Tyler, Topeka, Kansas.

Did you know . . .

GUERNSEY CATTLE originated on the Isle of Guernsey in the English Channel over 1,000 years ago?

They build record-shattering rations

A top-feeding plan certainly doesn't pay off unless there's heads-up milking management at the milk-producing end of cows. The fancy, high-quality udder belongs to the Inga cow, shown on opposite page.

By James R. Borcherding, Dairy Editor

Reprinted by permission from the October, 1972 issue of Successful Farming

LESTER LURVEY and sons, Tom and John, Baraboo, Wis., are writing dairy production history.

One of the milkingest cows you'll meet at the Lurvey farm is Tom's "Inga." Her record of 1,116 lbs. of butterfat in just ten months on twice-a-day milking set an all-time Guernsey high for Wisconsin. She's consistent, too. The year before, she whipped out 1,064 lbs. in the same number of days.

Walk a few steps farther in the Lurvey barn and there's Inga's daughter, "Idalia," with 20,452 lbs. of milk and 1,027 lbs. of butterfat.

And next you see a four-year-old "Bebe." She just jumped into national fame with 23,060 lbs. of milk and 1,200 lbs. of butterfat in a full year. It makes her the all-time production leader for Guernseys her age in the whole nation.

The entire 47 cows are far from being slouches. They racked up a DHI average last year of 14,919 lbs. of milk and 714 lbs. of fat.

What are Lurvey's feeding secrets?

There are many lessons in cow handling to learn from these keen management-minded dairymen, but ration building gets our top billing.

What grain feeding is like. Cows eat a coarse grind mixture best, get it in the form of homegrown grains plus other ingredients added and mixed at a local mill. The Lurveys feed a 16% protein ration all year. A batch of feed is put together like this: 10,000 lbs. of ear corn, 1,200 lbs. of oats, 2,800 lbs. of soybean oil meal, 500 lbs. of bran, 1,000 lbs. of liquid molasses and 35 lbs. of magnesium oxide.

The corn provides the key energy, oats extra bulk, bran and molasses palatability, the soybean oil meal protein and phosphorus.

With cows handled in a conventional stanchion barn, it's easy to hand feed them *just the amounts* they need for top production. And such accuracy avoids off-feed problems in the herd, too.

The feeding schedule for a day.

Take the winter program, for example. That's when six-times-a-day feeding is used. The Lurveys say that's a lot better than trying to stuff cows with just several feedings. This gives them more variety, keeps them hungry for each feeding, avoids off-feeding troubles and boosts total feed intake. All this adds up to production results.

High producers like Inga, Idalia and Bebe get 20 to 25 lbs. of grain a day, with less toward the end of their lactations. Lester says a key guideline on amounts is the fact that they don't like to see feed left in front of any cow.

The time schedule is important, too. On a typical cold winter day the cows have a 7 a.m. generous forkful of corn silage fed from a cart. Then they get half of their grain for the day.

Between 9 and 11 a.m., depending on severity of weather, cows always go out for exercise and fresh air and get

In late September, cows still have lush alfalfa-timothy pasture. Rotational grazing, clipping and a top program of fertilization keep forage quality high. Besides this super quality pasture, cows also must hustle over a large number of acres of rough ground to graze the Lurveys' permanent pasture.

Some silage and hay are offered to cows in summer, too. When winter feeding starts and pasture isn't available the amounts of these fed jump up sharply. The Lurvey dairy team aims for top quality forage in all production phases. It's a real key to profitable rations.

all the haylage they want to eat while in the yard.

When they come back into the barn they are served up all the quality first cutting alfalfa-timothy hay they'll clean up by late afternoon. They can eat hay leisurely.

At 4:30 it's time for the other half of the grain feeding, plus a shovelful of the 100 lbs. of beet pulp soaked each day for this afternoon feeding. It's partly mixed into the grain, really adds to the palatability of this feeding, is a big reason the mangers get licked clean again.

Grain ration in feed cart is of a rather coarse grind. Homegrown grains are ground, mixed with other ingredients at a local mill, stored in a bulk bin.

Beet pulp is the material you see in the shovel. It's soaked, then hand fed. This is one of the key ways to add palatability, increase production.

After milking, there's a forkful or so of haylage, depending on cows' individual tastes. Inga, for example, likes to go light on haylage eating compared to some other cows. It's this kind of attention to each cow's whims that adds extra dollars of profit. The Lurveys point out that cow chores are their fulltime interest in winter. So why not spend your time wisely and feed cows the best way you know how?

The last feeding is at about 8 in the evening. Cows get all the second-crop hay they'll eat from then until morning. Note that first cuttings of hay are fed earlier in the day, second cutting alfalfa-timothy at this feeding. Just another little feeding trick that adds to the variety in the feeding program, coaxes cows to eat more.

Tom is holding his top producer Inga. Her 1,116 lbs. of butterfat in 305 days on twice-a-day milking set an all-time butterfat record for Guernseys in Wisconsin. Shown, too, are Lester with other son John who also owns top producers.

Are the Lurveys' cows pampered?

Perhaps by some dairymen's standards. *But by many real cowmen's guidelines this is the kind of feeding and care animals bred for high production need.*

All of the cows at Lurveys' are housed in a conventional older 47-cow stanchion barn, without tie or comfort stalls. Inga and her high-producing herdmates have never been in box stalls except to calve. They are in the rows of stanchions with the rest of the herd, go to the same pastures, eat from the same feed bunks outside.

The stanchion barn does give the advantage of individual feeding and a closer watch for heat detection or any health problems. Cows were very clean and comfortable the times I visited the farm.

Cows are the only source of income through milk and surplus cattle sales on this farm. All 170 tillable acres on the 300-acre farm are geared to cow performance.

Because of Inga's good production and excellent type, her bull calf recently entered an AI young sire program. Calves from other cows will be used as herd sires in other top herds. This further bolsters the Lurveys' dairy income.

New Members

The following Guernsey breeders have been accepted as members of The American Guernsey Cattle Club:

FLORIDA: Linda Ward Summerall, P.O. Box 58, Astatula, recommended by Carroll L. Ward, Jr.

ILLINOIS: R. Lynn and Debbie Farrell, Route 1, Lake City, recommended by Phillip J. Farrell. Gregory L. Muehling, Cissna Park, recommended by Roeschley Brothers.

NEW HAMPSHIRE: Charles Teryek, Jr., Route 109, R.D. 2, East Wolfeboro, recommended by Leon A. Perry.

NEW YORK: Charles L. Kiechle, Philadelphia, recommended by Stanley Murphy.

WISCONSIN: Wayne Smith, 432 Fremont Street, Watertown, recommended by Warren A. Smith.

Chat . . .

CHARLES HERTEL, son of Mr. and Mrs. Francis Hertel, Vanher Guernsey Farm, Cornelius, Ore., married Miss Vicki Van Dyck, 1972 Oregon Dairy Princess, on March 3 at the Catholic Church, Verboort, Oregon. Mrs. Hertel has registered Ayrshire cattle. Charles will also keep Guernseys.

New Dairy Offers Many Advantages For This New Mexico Dairyman

By Norman L. Newcomer

Reprinted by permission from the November 1972 issue of The SUNBELT DAIRYMAN

MESA LAND is great for dairying, says Ralph Handley, a fellow who's been in the business long enough to know. Ralph runs a good dairy—has for years. But he's happier with his present operation than with any he's had in the past, mainly because of location.

From its milking barn on the mesa to some Rio Grande river-bottom land, Handley's dairy farm is spanking new. He's a mighty proud man, and justly so, because he's achieved a dream of a lifetime.

Handley's new dairy is on 10 acres of mesa three miles south of the Valencia County line in Socorro County, New Mexico. An additional 170 acres of nearby farmland lies at a lower elevation in the valley. Crops of sudan, rye, wheat and oats are rotated, all with the aim of getting back to alfalfa. Forty acres are in permanent pasture.

The previous Handley Dairy site is at Bosque Farms. It was sold not too long ago when the land price there rose to what Ralph felt was an acceptable figure.

Actually, Ralph had three other reasons for making his move: (1) the new dairy has adequate drainage; (2) he has some farmland as well as a dairy, and (3) Mrs. Handley has a new house, one she has wanted for 33 years.

Handley likes his move, but he is quick to say that moving a dairy isn't easy. There's more to it than loading up the cows and setting them down in a new location.

A real twinkle comes into Ralph's eyes, however, when he talks about the dairy's waste-disposal system, and how the mesa-land location and its natural drainage complement the system.

Drainage was a problem at the former location. When it rained, the dairy grounds were muddy. "I always thought that if I could have a dairy on the mesa and some good valley land to farm, it would be good," Handley says. He began gathering up the farmland in bits and pieces in 1965. In the fall of 1971, the dream became a reality when the dairy was moved onto a nearby mesa.

Land on which the dairy pens and milking barn are located has a natural 2% slope. Flushed animal waste and pen drainage flows by gravity beneath State Road 47 and into a holding pond 400 feet away.

There is more to the holding pond than first meets the eye. It is designed to be a built-in fertilizer spreader for

David Handley eyes a part of the dairy herd from an entry porch which leads into an office. The office is built atop the milking barn, with all pens in full view from the office window.

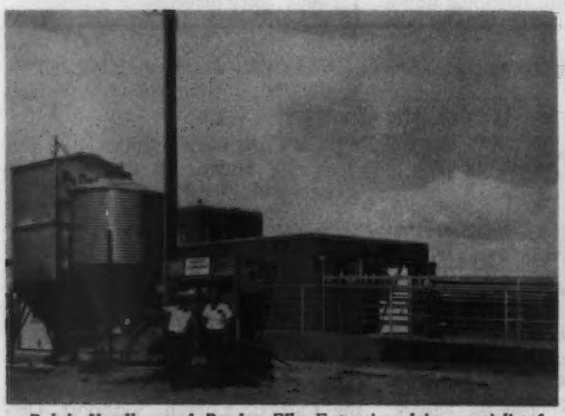

Ralph Handley and Borden Ells, Extension dairy specialist for New Mexico State University, stand in front of Handley's milking barn.

Flushed animal waste and pen drainage from the Handley Dairy flow to this holding pond 400 feet away. The pond, and a ditch irrigation system, combine to distribute the animal waste onto nearby farmland.

Guernsey cows in the Ralph Handley herd file up a concrete ramp leading into a new milking barn.

40 acres of Handley's farmland.

The pond, for which the Soil Conservation Service provided technical assistance, is sealed with Bentonite to prevent seepage. Land fertilization aspects are experimental. "I don't know if this is the answer, but it is working for us right now," Handley says.

The pond is constructed so accumulated solids can be mixed with ditch water from the Rio Grande. The end result, hopefully is use of the animal waste as fertilizer, while at the same time flushing the holding tank to maintain storage capacity. This is all done with no more effort than required for normal flood irrigation.

So far, so good! The pond's contents are now being flushed onto 10 acres of land so that results can be studied. Preliminary results look good. "If this works, we will be taking what can be a problem and turning it into something beneficial," Ralph says.

Although it does happen on some farms, there has been no caking of soil as a result of applying the animal waste fertilizer through irrigation water. Only time will tell on Handley's land.

Borden Ells, New Mexico State University Extension dairy specialist, says the experiment looks good for areas where the water table will handle the distribution method. "If the water table is too high, however, this is not recommended," Ells says.

Aside from the experimental holding pond (which has excellent potential), Ralph Handley has a good dairy operation. His new milking barn has the latest equipment, and an office built atop the barn allows surveillance of every animal from that one point.

Like several New Mexico dairies, the Handley Dairy is a family operation. Ralph, his wife, Harriet, and three sons are all tied closely to the business. One son, David, is the herdsman. Another son, Richard, who has an agricultural engineering degree from NMSU, keeps things running. Still another son, Doug, 15, is also an intimate part of the dairy operation. And you can bet that Bonnie, 9, does her share.

The Handleys milk 150 Guernseys daily. The cows maintain an average production of 11,000 pounds of milk annually.

Handley is another good example of the part adequate records play in dairying success. "I've been on DHIA testing since the day I started dairying," Ralph says. "I don't see how anyone can dairy without the records. I know a lot of them do, but I couldn't."

In the dairy business since he was about 19 years old, Handley operated the family farm at Blooming Valley, Pa. for about 20 years before selling and coming to New Mexico. An introduction to New Mexico Dairyman George Thatcher was probably the one thing that brought Handley to the state. The introduction brought about a continuing business association.

Operation of the dairy is now mainly in the hands of Handley's sons. "David is the secret to the herd," Ralph says.

"We push them all the way," says David of the herd members. "We try artificial breeding twice before going to the bull," he explains. "We run pregnancy tests, and have a 75% pregnancy rate on two tries."

The Handleys use a bull on senior heifers. "We like the idea of calving early," says David.

Ralph feels that about half the present herd is probably related to one cow. Handley, several years ago, luckily purchased a herd of 40 unclassified cows in the state of Washington. Three of the cows classified Excellent, and Handley kept two bulls from one of the Excellents to help build the herd.

"I like New Mexico. It has been good to me," says Handley. He didn't say it, but the dairy business has been good to him, too. And he, likewise, has been and is, good for the dairy business.

OREGON DAIRY PRINCESS

JANICE WAIBEL, 18-year-old, brown-eyed beauty from Hillsboro was crowned 1973 Oregon Dairy Princess on January 22 over a live radio network, broadcast by 20 stations throughout the state.

More than 500 persons from Oregon's dairy industry were present at Portland Sheraton as Ray Kozak, manager of the Dairy Products Commission, went on the air for a one and a half-hour broadcast which culminated in the crowning of Princess Janice.

She is the daughter of Mr. and Mrs. Joseph Waibel, who operate a 110-acre farm and milk 40 Holsteins and Guernseys.

LINDEANS BABETTES BIERY

Second Young Sire in Sampling Program at All West

THE SECOND YOUNG sire to be made available in the Young Sire Sampling Program at All West Breeders, Burlington, Wash., is Lindeans Babettes Biery.

"Babettes Biery" was bred by Floyd Sandell, Lindeans, Bellingham, Wash., and sold to a ten-member syndicate of breeders known as the Babettes Biery Syndicate/All West. Each member owns one equal share of ownership and Mr. Sandell retained one share as a member of the group.

Many areas of the country are represented by the membership of the Babettes Biery Snydicate/All West as follows: Donald T. Burton, Eagle, Wis., John L. Calhoun, Hoosick Falls, N. Y., Joseph Damon, Bow, Wash.; Joseph Ferris, New Wilmington, Pa., Donald Giacomini, Ferndale, Calif., Michael Harvey, Vancouver, Wash., Kleinpeter Farms, Baton Rouge, La., Lester Lurvey, Baraboo, Wis., University of Missouri, Columbia, Mo., and Floyd Sandell.

As with other young sires in the sampling format, "Babettes Biery" will be leased to All West Breeders during the sampling period in an A.I. Guernsey breeder project to cooperatively sample more young sires. A maximum of approximately 1500 vials of semen will be frozen for the sampling purpose. Each syndicate member agrees to bring about sufficient preganancies in his herd to the young sire equivalent to 12 percent of the number of his milking herd (includes milking females and/or heifers) during the first year. The balance of the semen will be offered for public sale until the initial supply of 1500 vials of the sampling supply is used. The young sire will then "go on the shelf" until a proof on his daughters is available, approximately four to five years later.

The objective is a multiple herd initial proof under limited use but including sufficient daughters for reliable judgment as to whether the sire should go into heavy A.I. service.

At the time a proving on a sampled sire is known, and if reliable for A.I. service, the breeder syndicate and the A.I. unit will then negotiate a purchase of the sire. If his proof is not reliable for A.I., the sire will be disposed of by the breeder syndicate. The object of the above format is to spare the breed the expense of the heavy use of unworthy sires before a proving is known. Current statistics indicate that approximately one out of five young sampled sires can be expected to meet the test which defines the breed challenge in sire selection and use.

Lindeans Babettes Biery, born February 1, 1971, is a son of Western Glow Darimost, USDA Sire Summary: 1/73 Pred. Diff. of +396M, +24F; 98% Repeatability on 3153 daughters in 595 herds; and with 1611 classified daughters averaging 84.7. His dam is Hidden Springs Babette, Excellent 91 with five lactations to 17,590 – 909 – 6-7DHIR – 305 – 2x; 15,190 – 797 – 7-9DHIR – 305 – 2x; and a USDA Cow Index of +406M, +27F at 40% Repeatability. The maternal grandsire is Nyala Ermines Bonanza, A.I. Gold Star Sire, USDA 5/69: Pred. Diff. +306M, +23F; 98% Repeatability; and 1070 classified daughters average 83.3. The maternal granddam is Rockdell Bonita (E '64, '68) Honorable Mention All-American four-year-old, 1963, Honorable Mention All-American aged cow, 1964, 15,447 – 761 – 6HIR – 305 – 2x.

Albert Forsythe Honored By Garden State Milk Council

ALBERT H. Forsythe, Moorestown, N. J., has received the 1973 Distinguished Service Award of the Garden State Milk Council for his outstanding contributions to the dairy industry. The presentation was made at the organization's recent annual meeting held at Far Hills, New Jersey.

A lifelong dairy farmer, Forsythe owned and operated Locust Lane Guernsey Farm, Medford, for many years, duiring the latter part of his career in partnership with his son Davis. He also operated the Locust Lane Farm Dairy, Moorestown, one of the early distributors of GOLDEN GUERNSEY Milk, in partnership with his son Edwin, now U. S. Congressman from the sixth district.

Forsythe is a former president, vice-president and trustee of the New Jersey Guernsey Breeders' Association. He was an early supporter of the artificial breeding industry and served as president of the New Jersey Cooperative Breeders' Association from its inception.

Albert H. Forsythe (right), Moorestown, N. J., accepts the Distinguished Service Award from Dr. John P. Mixner, chairman of the awards committee of the Garden State Milk Council, at the council's recent annual meeting. Forsythe was honored for his outstanding contributions to the dairy industry.

He is a former member of the State Board of Agriculture. Other officers he has held are: secretary-treasurer, Burlington County Local of the Inter-State Milk Producers Cooperative; president, South Jersey Milk Dealers Association; and vice-president, New Jersey Milk Industry Association.

Also active in civic affairs, Forsythe has served as director of the Moorestown Rotary Club and the Moorestown Businessmen's Association, member of the board of the Medford YMCA, and member of the Medford Board of Education.

GUERNSEY
Today's Breed
For Today's Market

DAIRYMEN: GUARD RIGHT TO USE DRUGS

DAIRY FARMERS must follow drug label directions or risk losing drugs to treat mastitis, uterine infections and calf scours. "Cattle feeders have lost the legal right to use diethylstilbestrol (DES) in feed, and dairymen could lose the same right to use drugs for medication if they aren't careful," warns Garth Miller, University of Minnesota animal science researcher.

"The Food and Drug Administration (FDA) has placed a zero tolerance level for certain drugs in milk moving to market—especially for drugs found to cause cancer in rats when given at very high levels." For those who don't agree with FDA's strict standards, including a few dairymen who don't think it hurts to drink milk from cows before drug withholding times are up, Miller says there are good reasons for the tough laws:

—An adult may suffer no visible symptoms from drinking milk containing antibiotics. But one-half of a baby's daily diet consists of milk. And if the milk contains a drug, the baby may get enough drug to get a toxic reaction—a dangerous situation.

—A low level of antibiotic in milk may cause resistant bacteria to form in a person's body. And when that person becomes sick, the antibiotic may not be effective against that bacteria because of its resistance—again a dangerous situation.

—People should be assured the food they eat is clean and free of foreign substances.

Miller lists these guidelines for farmers who are using drugs:

—Make sure that milk from cows treated with mammary doses of a drug to treat clinical mastitis is drug-free when it appears on the market. Drugs move into blood and other body tissue from the udder. **Read the drug label—it will tell you how long to withhold the milk after last administration of the drug.**

—Many drugs are given to treat infections. Drugs administered to the cow through the intravenous, oral intramuscular, intrauterine or intraperitoneal route move into the blood, milk, meat and urine. **You and your veterinarian must check the drug label for the dose and proper withdrawal times for meat and milk. Ask for the withholding times before he leaves the farm.**

—Calves being fed or injected with drugs to treat scours must not be marketed before the drug has cleared from the body. Again, **read the drug label.**

—When a feed dealer sells feed with a drug in it, that feed is regarded as a drug and is subject to drug labeling laws. The feed dealer must give you a label when he delivers the feed. The label has the withholding time (if any) on it.

A drug label must include brand name, scientific name, product number, expiration date, contents (including materials the drug is dissolved in), ways the drug can be administered and dosage for each, and storage directions.

Miller and fellow researchers have researched the distribution of a number of sulfa drugs after intrauterine treatment. "Although none of the drugs we studied gave label directions for intrauterine treatment, we know that some are being used for this purpose," he says. Recommendations for withholding of these drugs after intrauterine treatment are as follows:

—Withhold milk for at least 72 hours after sulfamethazine, sulfamerazine and sulfapyridine treatment.

—Cows treated with 100 mg/kg sulfadimethoxine (Albon R) must have their milk withheld for 96 hours.

—If cows are given injections 107 mg/kg of sulfacetamide, sulfathiazole and sulfanilamide in solution form, milk must be withheld for 48 hours.

—Milk must be withheld from the market for 24 hours after .7 grams of nitrofurazone or nitrofurantoin are administered.

"It will take the cooperation of all dairymen to protect their right to use drugs," Miller emphasizes. "It will be a shame if a careless few cause all dairymen to regress to the 1930 and 1940 era when minor herd health problems became major due to lack of modern-day drugs."

Tri-State Breeders Selects Outstanding Man of the Year

LAWRENCE O. COLEBANK, Knoxville, Tenn., retired Guernsey classifier, and Jake Voegeli, Monticello dairyman, received Tri-State Breeders Cooperative Man of the Year Awards during the Cooperative's annual meeting recently.

Mr. Colebank grew up on a dairy farm in Shelby County, Tennessee. After graduating from the University of Tennessee in 1928, he taught dairy science at the Martin Branch of the University. He served as an assistant county agent, assistant 4-H Club specialist and dairy extension specialist before accepting the position of official Guernsey classifier for The American Guernsey Cattle Club in 1954.

Lawrence served in this capacity from 1954 until his retirement in May, 1971. He was indeed an inspiration to all Guernsey breeders who had the good fortune of meeting him and was instrumental in molding the modern-day true type Guernsey cow.

Mr. Colebank has judged many Guernsey shows including the National Guernsey Show in 1963, the Central American Livestock Show, San Jose, Costa Rica in 1969 and the first Western National, San Francisco, Calif., in 1970.

Mr. Voegeli, a state master farmer since 1933, has developed one of the finest Brown Swiss herds in the country. He was the Wisconsin Brown Swiss

L. O. Colebank

Man of the Year in 1969, and received honorary membership to Delta Theta Sigma and The Saddle and Sirloin Club at the University of Wisconsin.

Jake has developed many All-Americans and sold cattle in all parts of Latin America, Canada, Europe, South Africa, Japan, and Asia. He has bred some 26 Excellent cows throughout his career dating back to 1892.

Mr. Voegeli was one of the original founders of the Wisconsin Brown Swiss Association and a true inspiration to all Brown Swiss breeders.

Tri-State is privileged to honor Mr. Colebank and Mr. Voegeli for their many fine contributions to the dairy industry.

Don't Throw Out Your Best Calf Feed!

Reprinted from the November, 1972 Vol. 58, No. 11 issue of the Ayrshire Digest

Save and use ALL your colostrum milk!

The following letter and accompanying article were sent to us by Forrest and Jean Muetzel of Modern Ayr Farm, Owatonna, Minnesota. Saving and using all the colostrum milk produced by fresh cows apparently has been a well tested procedure with proven results that are exciting to say the least. Apparently, many dairymen are not yet aware of the advantages of this method of raising calves but the word is beginning to spread. Read Forrest Muetzel's letter:

Dear Editor:

For many years we have wondered what to do with the colostrum milk from our fresh cows. As you know, many of the old timers make a pudding from it; since I am not a connoisseur of puddings, I have never eaten it.

My wife, Jean, has found a way to put this colostrum to work.

She read an article in the September issue of the Farm Journal (Dairy Extra) publication which gives in detail a very valuable story on the feeding of 'sour colostrum' milk to calves. I believe a reprint of this article would be well in order.

We have a large number of cows and bred heifers freshening at this time of the year so it meant the dumping of several hundred pounds of milk. Jean thought that it would be well to experiment on some bull calves; they have done so well that now she is feeding it to all of her choice heifer calves. The results versus a high priced milk replacer are phenomenal. The ten calves on sour colostrum have had no scours, their appetites for grain far exceed those on milk replacer, they have a more glossy hair coat, and it appears they will take to weaning at a much earlier age.

The cost of getting set up to feed this sour colostrum was $7.95 for two plastic garbage containers with lids (one for the fresh colostrum and one for that which has already started to ferment), as our calves are fed by nipple bottles, this was no problem or added cost for feeding equipment. The milk needs no refrigeration and is easy to mix. One added precaution that we have taken over the article is that no milk from a cow with mastitis or bloody milk is saved. The milk is kept from the first three days of each cow; this will adequately feed her calf for the entire milk feeding requirement period.

I have told Jean that I believe in one year's time she can save enough to buy herself a whole new wardrobe, or better yet – take me on a much needed vacation; however, with her Scottish ancestry I doubt that she will do either, she will probably buy more calves to use the excess milk!

Yours very truly,
Forrest Muetzel

The following article is reprinted by special permission, from the September 1972 issue of Farm Journal Magazine. Copyright Farm Journal, Inc. 1972.

WHY THROW OUT YOUR BEST CALF FEED?

Here's a way to slash feed costs and death losses and raise sleek, healthy calves. Read this surprising story.

By CATHY SHERMAN MACHAN

Dairy Field Editor, FARM JOURNAL

"Calf mortality was soaring to 12% and I was getting desperate," recalls Mrs. Cecil Hutton of Rice County, Minn. "Then I opened the September 1970 Farm Journal (Dairy Extra) and read an article that started, 'The best milk for calves is the milk you throw away.' "

In that issue, Dairy Extra reported on British experience with feeding calves excess colostrum which had been left uncooled to ferment naturally. Calves greedily drank it and thrived without digestive upsets. Freezing colostrum to preserve it was unnecessary.

Being a little doubtful, Mrs. Hutton decided to try a batch of sour colostrum on a bull calf rather than a more valuable heifer. The calf eagerly slurped up the colostrum. He grew rapidly, and soon the colostrum, high in protein, had shined up the calf's coat as if you'd wiped him with linseed oil.

Mrs. Hutton wouldn't be without sour colostrum now. She raises around 35 calves a year and hasn't bought a scours pill since she started feeding sour colostrum. In fact, she's had no calf problems whatsoever.

Unlike regular milk, colostrum stays fluid when it turns sour. Fermentation raises the acidity and preserves colostrum, pickling it like silage. As acidity increases, potentially harmful staph, strep and coliform bacteria die off. You can feed colostrum while it's fermenting; there is no waiting period.

Most people would probably expect odor to be a problem, but it isn't. The colostrum takes on a caramelized look and smells almost like silage.

It naturally ferments and doesn't sour like regular milk. It separates into two layers – the top is fat globules similar to cream separation, and the bottom layer is more liquid with tiny curd particles in suspension. Mrs. Hutton has fed unrefrigerated colostrum up to 100 days old.

She mixes four cups of hot water with four cups of colostrum twice daily for the calves. Is eight cups of colostrum a day enough to keep a calf growing? Mrs. Hutton thinks so. She would rather keep her calves a little hungry so they'll eat more dry feed. Calves start to nibble dry feed at two days of age.

She starts to wean by cutting the colostrum to two cups, and then drops to nothing at four weeks. By then calves are eating dry feed so well that she has no problems weaning.

For months Mrs. Hutton carried the Dairy Extra story around in her purse, spreading the word of her success with sour colostrum. Now 15 to 20 dairymen in Rice County use the feeding method. And that many more are feeding it in nearby Waseca County, where Mrs. Clifford Dorn introduced the idea after talking with Mrs. Robert Dwyer, a Hutton neighbor.

Local veterinarians Bob Nesvold, Richard Huston and Albert Batchelder were so impressed with the looks and health of the calves that they started recommending fermented colostrum.

"We've had no calf losses reported in herds where sour colostrum is being fed," says Dr. Batchelder. "There has been no scours reported either. We fully advocate feeding sour colostrum because calves do so well and it's economically advisable."

Dr. Batchelder continues, "But it usually takes the wife's touch to make it work. There's a little added effort involved to store the colostrum from the first seven milkings, stir it and keep the storage utensils clean." You have to stir it daily to prevent a crust from forming on top.

Two neighbors of Mrs. Hutton started feeding sour colostrum last fall. They both cite convenience as one of the major reasons.

"It's so easy, you don't have to put your hands in it to squish lumps like you do with milk replacer," says Mrs. Daniel LaCanne, who feeds 35 to 40 calves a year and hasn't lost one or had any scour problems since she started feeding colostrum last September.

"You just dip out four cups, add water and stir," adds Mrs. Dwyer, who raises 66 calves a year.

Calves can be switched easily to milk replacer if there is a shortage of colostrum, says Mrs. Hutton. The British scientists also found that calves have no digestive problems in making the switch.

"I truly believe getting healthy, well-raised replacement heifers into the dairy herd is essential, and a calf off to a super start is 50% of the battle," says Mrs. Dwyer. "I prefer this feeding system over any other I've used. The calves are going great guns.

"It really worked out wonderfully for us," comments Mrs. Dorn, who feeds 35 calves a year.

The amount of colostrum fed may have to be reduced for small calves, Mrs. Dwyer cautions, "If a calf gets loose I immediately cut the amount in half."

She also advises against mixing different cows' colostrum unless they calve within a couple of days of each other. Mixing a fresh cow's colostrum with colostrum that's already started to ferment stops the natural fermentation process. One farmer had some problems when he fed this mixture.

Mrs. Hutton and Mrs. LaCanne keep the colostrum covered in 20-gal. plastic garbage cans. Mrs. Dorn uses plastic liners in her garbage cans so she doesn't need to wash them out. Mrs. Dwyer stores sour colostrum in 8-gal. milk cans, which may be a little harder to clean.

Mrs. Dwyer emphasizes that her colostrum feeding program is just one part of an overall calf health program including vaccinations, dipping navels and good sanitation.

The Huttons, Dorns and Dwyers feed free choice hay and a 16% protein calf starter. They start with dry feed immediately and wean at four weeks. Mrs. LaCanne feeds calf starter pellets mixed with cracked oats, cracked corn and vitamins and free choice hay. At one month she starts calves on the cow herd's concentrate.

"My calves don't get any other liquid so they don't have the pot-bellied look of calves receiving milk replacer," says Mrs. Hutton. Mrs. Dwyer gives her calves water about four days before weaning to get them used to drinking plain water. But Mrs. LaCanne and Mrs. Dorn have free choice water available at all times.

So it doesn't seem to matter when calves get their first water; all four calf herds are doing fine – with colostrum that's usually thrown away.

Have you tried feeding your calves the excess colostrum which had been left uncooled to ferment naturally? Let us hear about your experience in raising calves under this program.

POLZIN GUERNSEYS AT 600 LBS. FAT LEVEL

LLOYD POLZIN, Cadott, Wis., is the third generation of Guernsey breeders on their 350-acre farm. The herd of 79 currently averages 11,582 lbs. milk and 593 lbs. fat, DHI.

Just seven years ago, with an addition to the barn and expanding herd size, production dipped but has come back to top the 600 lbs. fat level in August and September of 1972.

Lloyd's father was a charter member of the Chippewa County Breeders, a forerunner of Midwest Breeders Cooperative. When Lloyd purchased the home farm in 1951, the herd averaged just under 300 lbs. fat.

Polzin's road to profitable dairying balances all herd management components–studied sire selection, innovative management and a keen judgment in cattle purchases.

Looking first for production and then compatible type, Polzin pays close attention to the USDA Sire Summary's Dollar Value computation. On the type side of the ledger, he states, "I like the taller, more angular cows with well-attached udders. It seems like the more angular ones are better milkers."

Wisconsin State Fair Champ

The Polzins' current herd favorite is Filly, a G-229 Maple Leaf Rocky daughter that was named 1972 Wisconsin State Fair production champion. First in the red ribbon group, her winning 305-day record was 11,738 lbs. milk and 654 lbs. fat. Another Rocky two-year-old recorded 13,781 lbs. milk and 653 lbs. fat in 305 days.

Among the herd's current best is a G-224 Artic purchased in MBC member David Johnson's dispersal, Milaca, Minnesota. Her complete five-year record is 305 days, 15,211 lbs. milk and 813 lbs. fat. Analysis of the herd highlights several exceptional daughters of G-131 Norgerts Royal D Scotsman.

Heat Detection

Accurate records are a must at Polzin's as the cows are rarely turned out in winter. Polzin states, "I don't feel we miss many. We have learned to watch the habits of individual cows and rely on our calving records. We breed back anytime after 60 days and try to have our heifers calve at two years or soon after. Early calving heifers can hurt herd averages but produce more in a lifetime."

The Polzin herd is currently enrolled in a herd health program, having the veterinarian check regularly for infections, abnormalities, and pregnancy.

No Pasture

The days of summer pasture are gone at Polzin's. The year-round ration is high moisture corn and cob meal, ample amounts of haylage, and some dry hay. To balance the ration, soybean meal with mineral added is top-dressed.

Dairying Economically Bright

Longtime supporters of farmer cooperatives, Polzin markets his milk through Wisconsin Dairies Cooperative, serves as a Midwest Breeders' delegate, and utilizes the services of the local Farmers' Union Cooperative.

In closing out the interview, Polzin was asked his views on the dairy industry at this stage. "It's going to get better. There are more people and the Heart Association is backing off earlier claims downgrading milk. As far as my herd is concerned, there is no doubt the high test breeds meet with disfavor in milk marketing. We have to weigh this disadvantage against greater production efficiency."

Chat . . .

BELATED congratulations to Mr. and Mrs. Milton Schrupp, Young America, Minnesota. Mr. Schrupp and the former Evelyn Klancke were married on November 20. Mrs. Schrupp teaches school at Plato, Minn., and Milton is helping son David with the Guernseys at Huntingtown Farm, Young America.

They build record-shattering rations

And Their Guernseys Lead All Herds In Production For Milk

Lester and Tom Lurvey

45 RECORDS – 15,839 LBS. MILK, 736 LBS. FAT

SINCE GETTING permission from Successful Farming to reprint the story, "They build record-shattering rations" by James R. Borcherding, the Boulder View Guernsey herd, Lester Lurvey and Family, Baraboo, Wis., has set the 1972 pace for MILK PRODUCTION among all herds an official DHIR test. The 45 DHIR records averaged 15,839 lbs. milk, 736 lbs. fat, ME–305–2x.

Les, his wife Millie and two sons, Tom and John are all active and very much interested in their Guernsey herd and breeding program. The Lurveys also have a married daughter, Lynn Lurvey Holland who lives at Oconomowoc, Wisconsin. She and her husband Brian are the parents of Nichelle Lynn and identical twins Nick and Neil.

Les has been associated with Guernseys all his life and his father had always had registered Guernseys. The Monarch Guernseys were started by Harry and Harvey Lurvey, Red Cedar Grove Farm, Dousman, Wis., around 1915. Lester and Lyle Lurvey continued to breed Guernseys with their father, Harry.

In April 1969 the herd was again divided. Lyle remained on the home farm with his sons Greg and Mark. Les and his sons, Tom and John took their half of the herd to Baraboo as the foundation for the Boulder View Farm. Thirty-two milk cows were brought from the Red Cedar Grove herd, Dousman to Baraboo. To build up the herd, cattle were purchased from top sales all over the country. The present herd numbers 100 registered Guernseys and 47 are milking. The cattle are housed in a stanchion barn. The herd has been classified and on October 27, 1971 the 34 head had an average classification score of 87.0. The herd has been on DHIR for the past three years. The 1971 DHIA average was 15,178 lbs. milk, 738 lbs. fat.

In addition to Marshallane Flash Inga, Marshallane E Idalia and Lauxmont Gendarmes Bebe owned by Tom and featured in the story by James R. Borcherding (page 340 of this Journal) John bought Valleyland Sandy, 18,820 lbs. milk, 981 lbs. fat, 5-3DHIR – 365 – 2x, and Homewood BPB Patty, 16,180 lbs. milk, 740 lbs. fat, 4-11DHIR – 305 – 2x. Other cows added to the herd were Homewood BPB Sara, *21,400 lbs. milk, 941 lbs. fat, 3-9DHIR – 365 – 2x, national class leader 3rd for milk, 21,800 lbs. milk, 841 lbs. fat, 4-10DHIR – 356 – 2x; Homewood WPL Olive, 19,360 lbs. milk, 853 lbs. fat, 3-6DHIR – 305 – 2x, and Homewood WPL Ollie, 20,030 lbs. milk, 840 lbs. fat, 5-5DHIR – 305 – 2x.

Most recent addition to the herd is Western Oaks D Velita (twice All-American) that is owned jointly with Phil and Lowell Chaffey, Aurora, Ore., Nick Steiner, Tillamook, Ore., and Laurence Allen, Bend, Oregon.

A few of the foundation cows include the following 1972 State Production Leaders: Monarch Scott Flicka, 13,400 lbs. milk, 686 lbs. fat, 2-2DHIR – 305 – 2x, 1st milk; Monarch Queen Darlene, 13,770 lbs. milk, 699 lbs. fat, 3-2DHIR – 305 – 2x, 1st milk; Monarchs Queen Peggyann, 17,570 lbs. milk, 804 lbs. fat, 3-7DHIR – 305 – 2x, 1st milk; Boulder View Scott Nancy, 16,590 lbs. milk, 779 lbs. fat, 2-2DHIR – 305 – 2x, 1st milk, 1st fat, and Monarch Scott Dorthy, 16,990 lbs. milk, 810 lbs. fat, 2-10DHIR – 365 – 2x, 1st milk, 1st fat.

For the most part the Lurveys use top proven bulls, especially those proved in milk and type. They are presently using Lyrene May Rose Prince, Lyrene Prince Duke, Cedarbrook Pollys Nance and Eber-Lea Farms Winston. Some Darimost, Wistar, Top Command and Billy semen has also been used.

The Boulder View registered Guernsey herd is a family operation. The Lurveys feel the herd can be only as good as they are willing to make it. Perhaps by some standards they devote too much time to the job, but they feel it works best for them if someone is on the farm at all times. Tom and John own a number of the better animals in the herd that were acquired through their work and savings. The interest shown by Tom and John makes all their efforts more worthwhile. The Lurveys hope through their combined efforts to build and develop a truly great herd. One of their most rewarding experiences while working with Guernseys is the meeting and getting to know so many wonderful Guernsey people throughout the United States. We shall watch with renewed interest the efforts and accomplishments of the Lurveys as they continue to develop the Boulder View Guernsey herd.

Boulder View Guernseys

Dean H. H. Kildee

DR. HERBERT H. KILDEE, 88, dean emeritus of the College of Agriculture at Iowa State University, died late Monday morning, February 19.

Dean Kildee, one of Iowa's most widely known agriculturalists and internationally known as a judge of livestock, would have been 89 last month. With the exception of two years, he has been associated with Iowa State University continuously since he graduated from the University in 1908. He was named dean emeritus of the College of Agriculture in 1949 when he relinquished his fulltime administrative duties at the age of 65.

Born on a farm in Mitchell County, Iowa, March 4, 1884, Kildee attended country school, and was graduated from Cedar Valley Seminary in Osage in 1903. Enrolling in Iowa State, he earned his way by rooming at the Agricultural Experiment Station and working there during the school year and on stock farms during the summer. Meanwhile, he compiled an excellent record as a student and a livestock judge.

He received a B.S. degree from Iowa State in 1908, and the M.S. in 1917. In 1940 he was awarded the Doctor of Agriculture degree by North Dakota State College, and in 1958 the Doctor of Science by Iowa State.

Immediately after receiving his first degree from Iowa State he joined the staff and worked in animal husbandry at the Agricultural Experiment Station. In 1910 he was appointed professor of dairy husbandry and superintendent of the University Dairy Farm where he became one of the foremost United States authorities on type in dairy breeds.

Kildee left Iowa State in 1916 to assume a professorship and to head dairy husbandry at the University of Minnesota. He returned to Iowa State two years later to head the work in animal husbandry, including dairy and poultry husbandry.

He was appointed vice dean of the Division of Agriculture in 1923 and dean in 1933, following the retirement of Dean C. F. Curtiss. He became director of the Extension Service in Agriculture and Home Economics July 1, 1946, as the first step in the integration of research, teaching and extension agricultural activities at Iowa State. The consolidation was completed on July 1, 1948, when he became director of the Agricultural Experiment Station as well, and he held all three positions until his retirement from administrative duties in 1949.

Dean H. H. Kildee

He was a member of the American Association for the Advancement of Science, the American Dairy Science Association and a past president of the American Society of Animal Production and of Gamma Sigma Delta, the honor society of agriculture. He had served on the board of directors of both the Saddle and Sirloin Club of Chicago, Ill., and the Dairy Shrine Club of Waterloo, Iowa. He served as president of the International Livestock Exposition in Chicago from 1957 to 1964, and also served terms as vice-president and chairman of the board of directors. He had been chairman of the agricultural section of the American Association of Land-Grant Colleges and Universities and a member of its committee on instruction. He had held positions as director of the American Association of Planning Officials, member of the Board of Governors of the American Royal Livestock Show and chairman of the Iowa State Planning Board.

In addition, he served on numerous national committees and boards related to agriculture, the livestock industry and civic affairs.

His many awards included the American Agricultural Editors' Association Outstanding Service Award in recognition of service to American agriculture and country life, 1955; Iowa State University Alumni Merit Award, 1945; Alumni Citation, 1950; Alumni Association Distinguished Service Medal, 1955; gold medal and citation for distinguished service to organized agriculture by the American Farm Bureau Federation, 1949; national Distinguished Service award by Gamma Sigma Delta, 1952; citation from Iowa State Soil Conservation Committee for "outstanding leadership and service to Soil Conservation," 1952, and the "Award of Honor" from The American Guernsey Cattle Club, 1952.

His portrait was hung among the gallery of leading livestock men at the Saddle and Sirloin Club in Chicago's Union Stockyards in 1938, and another portrait of him was first to be placed in the Dairy Shrine Club in 1949.

During his professional carrer he participated in state or national agricultural meetings in every state of the United States and in many Canadian provinces, and he judged all breeds of dairy cattle, beef cattle, hogs and draft horses.

He made numerous trips as judge, teacher and advisor on livestock matters to Great Britain, Cuba, Costa Rica, Chile, Ecuador, Colombia and Venezuela, several of which presented him with national honors for his services.

Throughout his career, Dr. Kildee maintained an intense interest in conservation of natural resources, along with his concentration in dairy husbandry and animal husbandry. In the latter field he conducted research in breeding, feeding and management of dairy cattle, swine and beef cattle, and he studied livestock production in Europe and Great Britain.

Outside his professional life he served as a member of the board of trustees and the board of deacons of the Congregational Church of Ames, as a member of the Lay Committee of the National Council of Churches of Christ in the United States of America, and as a member of the board of the Iowa Christian Rural Fellowship.

He is survived by two daughters.

John L. Teeters

JOHN L. TEETERS, age 70, father of Donald Teeters, Owatonna, Minn., was killed in a two pickup collision in the fog on the morning of March. 3. The accident also took the lives of two other men. John Teeters, affectionately known as "Gramps" by the young folks on the fair circuit, helped care for the Teeters' cattle at many shows this past summer.

Don Teeters was taken to St. Mary's Hospital in Rochester in critical condition, suffering from a fractured skull, pelvis and 11 ribs. We wish Don a speedy recovery and extend our deepest sympathy to the family.

Field Days, Meetings and Shows

Virginia Annual Meeting

By Jacqueline C. Everett

THE VIRGINIA Guernsey Breeders' Association held its annual dinner meeting on Tuesday, January 23, at the Sheraton Motor Inn, Fredericksburg, with 75 members and friends attending.

After dinner, President B. Calvin Bass, Rice, called the meeting to order and welcomed the group which included many Junior members. President Bass expressed appreciation to Edgar M. Swain, manager of Bushy Park Farm, Wake, for inviting the Association to the farm for the annual field day this summer.

George Pankey, Richmond, reported on Golden Guernsey milk sales. He said a new distributor had been obtained as of the first of the year and was being supplied by shipments from the following Guernsey producers: E. Cline Brubaker, Rocky Mount; Ivan W. Byers, Stuart; C. Goggin Jamison, Boones Mill; Jack H. Newbill, Wirtz, and Ralph C. Ward, Sutherlin.

Jack H. Newbill, chairman of the Junior Club Committee, reported that four available college scholarships were awarded in 1972 to the following students: Barry Brubaker, Dayton; Darrell Brubaker, Rocky Mount; Elizabeth MacKay, Virginia Beach, and Ellwood Ward, Sutherlin. Mr. Newbill said a Junior herd did not go to the National Guernsey Show in 1972, but if possible one would be sent this year.

J. F. Chase, Jr., White Stone, chairman of the Program Planning Committee, reported that the 1973 approved projects, adopted by the Board of Directors in the afternoon session, were essentially the same as the 1972 projects.

Edgar M. Swain made a few remarks. He suggested that a cattle sale be held this year and said he would like to see the Association become interested in more activities.

It was reported that J. F. Chase, Jr., and W. Clark Fleming, Jr., Virginia Beach, had resigned from the Board of Directors. E. Cline Brubaker, Rocky Mount, and Arthur M. Powers, Powhatan, were elected to fill the unexpired terms of Mr. Fleming and Mr. Chase, respectively. Nominated and elected for three-year terms were Ivan W. Byers, Stuart, Jack H. Newbill, Wirtz, and Edgar M. Swain, Wake.

Max L. Dawdy, executive secretary-treasurer of The American Guernsey Cattle Club, was the guest speaker, and he reviewed activities of 1972.

The Association paid tribute to the late John N. Jackson, Freegrove Farm, Staunton, in recognition of his dedication to the Guernsey breed and the dairy industry in Virginia. Following this report is a copy of the presentation honoring Mr. Jackson made by Prof. Emeritus Paul M. Reaves, Virginia Polytechnic Institute.

The Southern States Cooperative's Junior Production Trophy, for the highest milk record made in 1972 by a Junior-owned cow, was presented by George Pankey to Dennis Rawley, Mt. Solon, on Bellemonte Dari Esmeralda, 11,610 – 636 – 3-11DHIA – 305 – 2x.

Dean E. Robinson, Dairy Extension specialist, V.P.I., presented the Herdsman's Award to James F. Heizer, Sunnyside Farm, Greenville.

Dr. W. Ray Murley, Dairy Science specialist, V.P.I. presented the production trophies for 1972. Richard M. Williams, Pur Sang Guernsey Farm, Suffolk, won the following: The Harvey Bates Award, for the highest actual milk record in the two-year-old 305–2x class, on Broadview's B.O. Sara, 15300 – 669 – 2-0DHIA – 305 – 2x; the W. Clark Fleming Trophy, for the highest milk record by a three-year-old, on Pur Sang's O. Pearl, 17010 – 858 – 3-3DHIA – 305 – 2x; the J. Felix Walker Memorial Trophy, for the highest milk record by a four-year-old, and the Brandon Farm Trophy, for the cow that exceeds the average milk production of her class by the greatest percentage, on Pur Sang's Beaus Dolly, 18350 – 867 – 4-3DHIA – 303 – 2x, 76.2% above her class average. Daniel Stevenson Rawley, Mt. Solon, won the Holliknoll Challenge Trophy, for the highest milk record in the mature 305–2x class, on Homeacres Romulus Magnolia, 18550 – 816 – 9-9DHIA – 305 – 2x.

W. N. Patterson, Dairy Extension specialist, V.P.I., presented certificates to the following breeders whose 100% Guernsey herds averaged 10,000 pounds or more of milk on DHIA test in 1972: R. M. Williams and Sons, Pur Sang Guernsey Farm, Suffolk; E. C. Anderson, Bushy Park Farm, Wake; S. H. Bell, Rockwood Farm, Dublin; James H. Bergey, Bergey's Dairy Farm, Chesapeake; C. A. Cutchins, III, Deerpath Farms, Franklin; Ivan W. Byers, Red Level Farm, Stuart; W. W. Rawley, Green Valley Farm, Mt. Solon; James F. Heizer, Sunnyside Farm, Greenville; Eugene E. Smith, Smith's Dairy Farm, Churchville; Dan W. Brubaker and Wayne B. Wampler, Shenmont Farm, Dayton; E. Cline Brubaker, Blackwater Valley Farm, Rocky Mount; Menno J. Yoder, Chesapeake, and Jack H. Newbill, Forest Lake Farm, Wirtz.

Following the meeting the new Board of Directors met and elected the following officers: Jack H. Newbill, president; Edgar M. Swain, vice-president; Richard M. Williams, secretary-treasurer, and Jacqueline C. Everett, Richmond, assistant secretary.

The Virginia Junior Guernsey Breeders' Association elected the following officers: Dennis Rawley, Mt. Solon, president; Diane Landes, Manassas, vice-president, and Rebecca L. Harmon, Staunton, secretary-treasurer.

To Honor the Late John N. Jackson

THE VIRGINIA Guernsey Breeders' Association, The American Guernsey Cattle Club, and the entire dairy industry stand taller today because of the contributions which were made by the late John N. Jackson, Freegrove Guernsey Farm, Staunton, Virginia.

John Jackson was born in 1910 in Augusta County and grew up on his father's dairy farm. As a boy he delivered milk on a retail route in Staunton.

He was one of the first 4-H Club members to show Guernseys in the local fair. He was active in 4-H, not only as a member but also as a leader. In 1931 he was elected the State 4-H President. In 1928 he was a member of the 4-H dairy judging team which represented Virginia at the National Dairy Show, Memphis, Tennessee.

After high school, John attended Virginia Polytechnic Institute for two years. When his father became ill, he

returned to the farm and dairying became a full-time vocation. In addition to his milk business, he developed a registered Guernsey herd. He was a producer of GOLDEN GUERNSEY Milk.

The herd was best known on the tanbark trail. He showed at nearby shows, the Atlantic Rural Exposition and West Virginia State Fair. He won more money and prizes at fairs than any other farmer in Augusta County. He and his family were well-known to fairgoers in this state and in West Virginia.

Through the years he has helped boys and girls with their 4-H projects, especially in fitting, training and showing dairy cattle at local and state fairs. He took special pride in his own four children in 4-H work. Three of whom have been selected as All Stars, the 4-H Honor group.

John was a member of The American Guernsey Cattle Club and a director of the Virginia Guernsey Breeders' Association. He was recognized for his ability as a dairy cattle judge. He was a charter member and director of Dairymen, Inc., and a member of its Norfolk Advisory Board, a member of the Guernsey Sire Committee of Virginia ABA–Select Sires, and secretary of the Augusta County unit.

He was a member of Central United Methodist Church and a member of Staunton Rotary Club for 30 years. He was active in the Virginia State Dairymen's Association, Southern States Cooperative and the Purebred Livestock Association.

Mr. and Mrs. Jackson had two daughters, Diane (Mrs. Robert Porter), Winston-Salem, and Ellen Jackson, Virginia Beach, and two sons, John, Jr., Augusta County, and Joseph, at home.

The Virginia Guernsey breeders honor John Jackson tonight and present this Award of Honor to the family.

Mississippi Annual Meeting

By Norman Hager

THE ANNUAL MEETING of the Mississippi Guernsey Breeders' Association was held Thursday, January 18, at the Holiday Inn, Grenada, Miss., with 16 members and friends attending.

The meeting was called to order by Prof. Edward W. Custer, State College, president, at 10:00 a.m. A panel consisting of William H. McGee, State College, George Crain, Mississippi State University, and Myles Carpenter, State College, led a discussion on meeting the feed crisis.

Officers of the Mississippi Guernsey Breeders' Association, left to right: Prof. Edward W. Custer, State College, president; Max Miller, Gulfport, vice-president; O. B. Reaves, Olive Branch, secretary-treasurer, and Norman Hager, field representative of The American Guernsey Cattle Club.

Prof. Edward W. Custer, State College, president of the Mississippi Guernsey Breeders' Association, with Junior county production award winners, Debbie McGee, first, and David McGee, second, both of Oktibbeha County.

Attending the Mississippi Annual Meeting, left to right: Ernest Griggs, manager of Mississippi State Animal Breeders' Cooperative (Select Sires); Dr. H. J. Bearden, head of Dairy Science Department, Mississippi State University, and Sam Byrd, fieldman for Mississippi State Animal Breeders' Cooperative.

Gerald Taylor, Mississippi State University, presented the Junior county production awards to the following: Debbie McGee, $30, and David McGee, $25, both of Oktibbeha County, and Steven Miller, $20, Janet Miller, $15, and Judith Miller, $10, all of Harrison County.

Senior production awards were presented by Myles Carpenter, with plaques going to the following: Wooten and Barham, Coldwater, Cus Gee Guernsey Farm, Starkville, and K. C. Hurt, Coldwater.

The group decided to hold the Mississippi State Sale in Jackson on August 29.

Officers and directors elected for 1973 are: Edward W. Custer, president, Max Miller, Gulfport, vice-president, and O. B. Reaves, Olive Branch, secretary-treasurer; directors, Mrs. Bill Bridgeforth, Olive Branch, three years, Nelson Wardell, Brooksville, two years, and Henry Yoder, Macon, one year.

Louisiana Annual Meeting

By Norman Hager

THE LOUISIANA Guernsey Breeders' Association held its annual meeting, Saturday, January 27, at the Continental Bus Terminal, New Orleans.

New officers and directors are: Tommy Kleinpeter, Baton Rouge, president, M. W. Walker, Alexandria, vice-president, Ballard Bennett, Baton Rouge, secretary-treasurer, and W. H. Waters, Baton Rouge, assistant secretary-treasurer; directors, John Green, Jr., Bastrop, and Tom Kleinpeter, Jr., Baton Rouge. Other directors are Melvin Martin, Alexandria, Louis D. Robertson, Amite, Clarence Faust, Loranger, and David Lockwood, Greensburg.

MINNESOTA DISTRICT MEETINGS

Northeast

By Joe W. Rust

THE NORTHEAST Minnesota Guernsey Breeders' Association held its annual meeting at the Emmanual Lutheran Church, Barnum, on January 3. The ladies of the church served a delicious chicken dinner to the group at 12 o'clock. The business meeting was held after the meal.

Much of the meeting was concerned with plans for the Minnesota Guernsey Breeders' Association Annual Meeting which was to be hosted by the district on March 23-24 at the Northwood Restaurant, Barnum.

The group decided to hold the 1973 district Guernsey show at Barnum, and June 12 was set as a tentative date.

Officers and directors elected for the coming year were: Roger Gustafson, Mahtowa, president; Glenn Johnson, Barnum, vice-president; Joe Rust, University of Minnesota, Grand Rapids, secretary-treasurer; and directors, Art Cappo, Chisholm, Archie Johnson, University of Minnesota,

Grand Rapids, Martin Langhorst, Barnum, and Kenneth Angstman, Mora.

Guernsey Field Representative Les Peckham showed slides of Guernsey activities in his territory. Kenneth Angstman, who had recently attended the World Guernsey Conference, showed some interesting slides he had taken of the farms visited on the Island of Guernsey and in England.

Francis Januscka, Stearns County agent, speaker at the Central Minnesota District meeting, and John Atwood, district manager of Minnesota Valley Breeders' Association.

Central

By Mrs. Leonard Voorhees

THE ANNUAL Meeting of the Central Minnesota Guernsey Breeders' Association was held at 12 o'clock, January 5, at the La Chateau Villa, Waite Park, St. Cloud.

After a delicious meal and a happy social hour, President Bert Schwinghamer, Albany, called the meeting to order. The secretary-treasurer's reports were read and each member presented a few comments regarding his herd. John Atwood, district manager of Minnesota Valley Breeders' Association, spoke to the group and mentioned briefly the services rendered by the AI Association. President Schwinghamer reviewed the 1972 sales held in the area and announced that there will be no spring calf sale in Minnesota this year.

Francis Januscka, Stearns County agent, gave an illustrated talk about forage analysis. This was very interesting and appreciated by the group.

Les Peckham, in his remarks announced the 1973 Annual Meeting of The American Guernsey Cattle Club to be held in Orlando, Florida. He also mentioned preparations have been made to hold the 1974 National Meeting at Des Moines, Iowa. Les said that he hopes to have a seven-state directory in conjunction with the 1974 meeting. He suggested Guernsey breeders should start planning for the Convention Sales with possible consignments being serviced accordingly.

Mrs. John Jones told about the trip she and her husband made to Canada and the northeastern states, which was sponsored by the Farmer Magazine.

Last year's officers were reelected as follows: Bert Schwinghamer, president; Carl Backes, Sauk Rapids, vice-president, and Mrs. Margaret Voorhees, Danvers, secretary-treasurer.

Southwest

By Gene Hanks

THE SOUTHWEST Minnesota Guernsey Breeders' Association Annual Meeting was held at the Town House Restaurant, Ormsby, on January 10.

After the noon meal the business meeting was held with President L. P. Neppl, Sherburn, presiding. All reports of 1972 events were read and accepted.

The 1972 officers were reelected for another year by acclamation. They are L. P. Neppl, president, Gene Cross, Sherburn, vice-president, and Gene Hanks, Winnebago, secretary-treasurer. W. J. Dallenbach, Morgan, was elected director of the Minnesota Guernsey Breeders Association from this district.

The group decided to continue the parish show with the same procedures that have been successful for the past few years. The 1973 show will be held at the Arlon Fritsche farm, New Ulm. The date will be announced later. A motion was passed that health certificates would be a mandatory requirement for cattle exhibited at the district show. The motion is to be brought to the attention of the Minnesota Board of Directors for consideration as a state-wide policy.

The meeting was adjourned and Darrell Ehrlich, Golden Guernsey representative, led a discussion on a Guernsey truck route for the area, which needs to be started with the least delay.

Les Peckham gave his report on The American Guernsey Cattle Club's progress over the past year, announced upcoming Guernsey events and contests and followed with some interesting slides of Guernseys and Guernsey events in his territory.

East Central

By Mrs. Norville Luebke

THE 25TH ANNUAL Meeting of the East Central Minnesota Guernsey Breeders' Association was held at the Norseman Cafe, near St. Bonifacius, on January 11. The meeting was conducted by President Victor Klaustermeier, Lester Prairie.

There was a discussion concerning the combining of the calf sale with the State Sale. Committees were selected for various projects including a committee for the selection of the outstanding district young Guernsey dairyman and the outstanding district youth. The group also selected a committee to make up a new district directory.

In the election of directors the following were elected: Steve Molnau, Chaska, David Schrupp, Young America, Mike Strasser, Rosemount, Lyle Giebenhain, Minneapolis, Glen Anderson and Jerome Vergin, Buffalo.

Mrs. Dawn Skaar Nelson, Hayward, 1972 Minnesota Guernsey Princess, crowns the 1973 South Central Minnesota District Princess, Carol Ahlborn, Owatonna, as the first runner-up, Lavonne Skaar, Hayward, looks on.

South Central

By Mavis Miller

THE ANNUAL Meeting of the South Central Minnesota Guernsey Breeders' Association was held on January 12 at the Viking Motel, Mankato. Forty-five members and guests were present for the smorgasbord luncheon with Tom and Connie Adams, Mankato, hosts.

The speaker was Dr. Kind, a veterinarian from Saint Peter. Dr. Kind spoke on "Getting Big" and "Efficiency" and outlined the problems most dairymen face today. A question and answer period followed his interesting talk.

Lester Williams, fieldman for A.B.S., spoke briefly on the topic, "Going on a Test Herd Program." He explained the A.B.S. Young Sire Program quite thoroughly and told how a Guernsey breeder could be a part of this new system.

Marvin Peacock, representative of Anderson-Erickson Dairy, Des Moines, Iowa, spoke on the need for more Guernsey milk in the area. Darrell Ehrlich, Golden Guernsey representative, reported that milk sales were up 11 percent in eight states for 1972. Gid Marken, La Crescent, representative from Mid-America Dairymen, also addressed the group.

Fieldman Les Peckham gave his report on The American Guernsey

Cattle Club for the past year and announced the upcoming Annual Meeting to be held at Orlando, Florida. He suggested the breeders should start planning their consignments to the National Convention Sales to be held in Des Moines, Iowa, at the National Convention in 1974.

The highlight of the day was the crowning of the Guernsey Princess, Carol Ahlborn, Owatonna, by the outgoing Princess, Dawn Nelson, Hayward. Carol is the daughter of Mr. and Mrs. Clarence Ahlborn. She is 17 years old, a senior in high school and has been a 4-H member for nine years enrolled in the dairy project since her first year. She has won many championships and was reserve champion showman at Minnesota State Fair. She owns 28 head of Guernseys and helps her father with the chores and fieldwork. Carol is presently the president of the Minnesota Junior Guernsey Breeders' Association. Lavonne Skaar, Hayward, daughter of Mr. and Mrs. James Skaar, was the first runner-up. She also has been in 4-H for nine years, owns some Guernsey cattle and helps on the farm. Lavonne has won many honors with her dairy project and received the champion production award at Minnesota State Fair, 1972. The judges were Donald Hasbargen, Extension agent, Mankato, and Glen Thompson from the First National Bank at Mankato.

Chris Skaar, Hayward, presided over the business meeting. The secretary-treasurer's reports were read and approved. Donald Teeters, Owatonna, was unanimously elected to the Board of Directors to fill the expired term of Ray Thompson, Waseca. Mrs. Roger (Karan) Wrase, Blooming Prairie, volunteered to be the new secretary.

Steve Stadheim, Ellendale, invited the group to hold its twilight show at his farm, the date is to be announced later. The parish show will be held at Owatonna during the fair in August with Donald Teeters, chairman. Steve Nahrgang, Lewiston, will be asked to judge the show this year.

Ray Miller, Austin, was elected to replace Roger Wrase as a Minnesota G.B.A. director from this district. The 1974 Annual Meeting will be held at Albert Lea.

The meeting was adjourned and Les Peckham showed slides of fairs, sales and other 1972 events in his territory.

Southeast

By Odean Goss

THE SOUTHEAST Minnesota Guernsey Breeders' Association held its annual meeting on January 13 at Cady's Golf and Recreation, Lewiston. About 60 Guernsey breeders, their families and friends attended.

Attending the Southeast Minnesota District meeting, left to right: Odean Goss, Lewiston, secretary; Steve Nahrgang, Lewiston, vice-president; Jane Laska, Winona, 1972 District Guernsey Princess; Russell Wirt, Lewiston, president; Earl Wachholz, Winona, presenting the plaque for the 1971 high producing herd to Russell Wirt, and Dennis Wirt, Lewiston, master of ceremonies.

The business meeting started at 11:00 a.m. and a Swiss steak dinner was served at noon with GOLDEN GUERNSEY Milk furnished by Anderson-Erickson Dairy, Des Moines, Iowa.

During the business meeting it was voted to hold the parish show at the Farmers Community Park, near Lewiston, in June with the date to be set by Fieldman Les Peckham. The plaques which have been awarded for the past several years are to be awarded again next year for the best three females at the 1973 Parish Show and the high producing herd for 1972.

Russell Wirt, Lewiston, president, appointed the following committees: District Herd, Ken Peterson, Lake City and Earl Wachholz, Winona; Summer Picnic, Elvin and Gordon Paulson, Houston, and Princess Committee, Russell Heins, Eyota, and Odean Goss, Lewiston. Russell Wirt and Odean Goss, secretary, were reelected to the Board of Directors for three-year terms.

The master of ceremonies for the afternoon program was Dennis Wirt, Lewiston. Remarks were heard from Les Peckham, Darrell Ehrlich, Golden Guernsey representative, Gid Marken, Mid-America Dairymen, Marvin Peacock, Anderson-Erickson Dairy, and David Kjome, Winona County Extension agent. Earl Wachholz presented the plaque for the high producing Guernsey herd for 1971 to Russell Wirt and Family.

The highlight of the afternoon program came when the 1972 District Guernsey Princess, Jane Laska, Winona, showed slides and told of her adventures on her trip to Europe last summer with a group of state FFA members.

PENNSYLVANIA DISTRICT MEETINGS

Chester County

By William H. Juzi

GUERNSEY breeders, friends and guests from Chester County and surrounding areas met at the Ingelside Restaurant near Coatesville, Pa., on the evening of February 20, for the annual meeting of the Chester County Guernsey Breeders' Association.

After a fine dinner, Mrs. Mildred Welsh, sister of Harold Pyle, treasurer, entertained the group with her accordion.

Richard Staner, Berwyn, president, opened the meeting calling for reports from Secretary Leon Wilkinson, Landenberg, and Treasurer Harold Pyle, Malvern.

Harold Pyle gave a brief report on the 4-H activities which was supplemented by remarks from Glen Shirk, assistant county agent. To conclude the business meeting the following officers were unanimously elected: Richard Staner, president, Leon Wilkinson, secretary and Harold Pyle, treasurer. Ernest M. Delp, Oxford, was elected for a three-year term as director. Other directors are Donald Brown, Oxford, and Leo Tigue, West Chester.

President Staner introduced Robert Breneman, Strasburg, president of the Lancaster County Guernsey Breeders' Association. He also reported that there has been some discussion at meetings with directors from the Lancaster Association to combine some activities, such as field days, barn meetings, and their annual show at the Goshen Fire Hall.

Bill Juzi reported figures on registrations, animals bought and sold and new buyers for 1972. All these figures were up considerably from the previous year. He stressed the work done by the Junior G.B.A. and pleaded with parents to make a special effort to take the Juniors to the meetings and see that their dues are paid. He also announced the good prices obtained for cattle last year and so far this year.

Raymond Witmer, Willow Street, director of The American Guernsey Cattle Club, gave some optimistic reports on the progress of the breed locally and nationally.

The program was turned over to Dr. Wilbur Hesseltine, Dairy Extension, University of Delaware. He and his wife made a trip to Europe last fall and the beautiful slides from Holland, France, Germany and Switzerland, many of them showing dairy operations, were enjoyed by the group.

Bucks-Montgomery County

By William H. Juzi

ABOUT 75 Guernsey breeders and families and friends met for the annual meeting of the Bucks-Montgomery County Guernsey Breeders' Association at Milford Square Fire Hall on the evening of March 10.

After a fine ham supper, Paul Grater, Schwenksville, president, opened the meeting. Edward Donohoe, Quakertown, read the secretary-treasurer's report. Charles Wonsidler, Quakertown, reported on a picnic which was held on his farm last summer. Phyllis Knechel, the Dairy Princess from Montgomery County, gave a short talk.

The officers elected were: Paul Grater, president, Charles Wonsidler, vice-president, and Curtis Nice, Telford, secretary-treasurer. Directors elected were: Norman Leedom, Newtown, Richard Smith, New Hope, James Hackman, Hatfield, Warren Long, Salfordville, and Mahlon Swartley, Quakertown.

County Agent Joseph H. Way, made a few remarks and then gave out certificates for high production. Siefert Bros., Springtown, received certificates for the high junior two-year-old, the high five-year-old, and the high lifetime production on Old Homestead Dee with 122,090 lbs. milk and 6,576 lbs. fat. H. Eastburn Smith, New Hope, received the high senior two-year-old, senior three-year-old, senior four-year-old and aged cow and high herd average in milk with 10,655 lbs. milk. Arthur Hackman, Hatfield, had the high junior three-year-old and Curtis Nice received the award for high average fat for his herd with 529 lbs. fat.

Bill Juzi, Pennsylvania G.B.A., brought the group up-to-date on the status of the State Association and the workings of the Milk Control Commission.

Merrill Zimmerman, Blue Bell, entertained the group with the showing of slides taken when he and Mrs. Zimmerman made the trip with "People to People" through Japan, the Phillippines and Manilla.

Franklin County

By John Blyholder

THE FRANKLIN County Guernsey Breeders' Association held its annual meeting, March 8, at the Fire Hall in Fayetteville. After a delicious ham dinner served by the ladies of the Fire Company, President Gerald Mummert, Chambersburg, called the meeting to order.

Kenneth Myers, Chambersburg, read the secretary's report and Marion Lesher, Chambersburg, gave the treasurer's report. Shere L. Byers, County Dairy Princess, reported on her activities.

William H. Juzi gave a report of state activities and reported on the current activities of the Milk Marketing Board. John Blyholder was introduced.

Robert Kessler, assistant county agent, reported that Glen Mummert, Chambersburg, had the high Guernsey herd average in the county with 10,191 lbs. milk, 449 lbs. fat. Ray Garber, Chambersburg, was second with 9,998 lbs. milk, 475 lbs. fat. High lifetime cow record is 104,000 lbs. milk, 4,738 lbs. fat owned by Glen Mummert. He reported that the outstanding Guernsey 4-H Club member is David Boyer, a young man who helps Kenneth Mummert, Chambersburg. He was awarded an Ideal Cow plaque. Pat Layman, Waynesboro, daughter of Mr. and Mrs. David Layman, was the second place youth. She was awarded a model cow.

Guests from ABS, Atlantic Breeders and representatives of various feed companies were introduced. Seth K. Schnebly, Clear Springs, Md., president of the Washington County, Md. G.B.A., was introduced.

Kenneth Mummert, chairman of the Milk Committee of the Pennsylvania Farmers' Association, reported on the Milk Referendum, which did not pass, and facts about the current milk situation.

New directors elected were: Edward Birely, Waynesboro, Harold Hoffeditz, Mercersburg, and Kenneth Mummert. The program was planned by Rodney Stuff, Mercersburg, and Gerald Peckman, Chambersburg.

Berks County

By John Blyholder

THE BERKS County Guernsey Breeders' Association and members of the surrounding counties held their 43rd Annual Meeting, January 20, at the Christ Lutheran Church, Stouchsburg, Pennsylvania. Before the ham dinner which was served by the ladies of the church, President Warren Bucher, Myerstown, conducted a business meeting. Carl Hollenbach, Bernville, secretary, read the minutes of the previous meeting and Treasurer Lloyd Dreibelbis, Shoemakersville, presented his report.

The group decided to put a full page advertisement in the Pennsylvania Directory, and authorized the directors to plan on some kind of summer activity, possibly a trip to the Penn State dairy barns in connection with the Pennsylvania Junior Guernsey Breeders' Association. John Blyholder reported on state activities as did area director, Jacob Smith, Palmyra. Mr. Smith's Ja Mar Dairy furnished the GOLDEN GUERNSEY Milk for the dinner.

The following guests were introduced: Ray Bickel, Vo-Ag. teacher at North Lebanon High School; Charles Suloff, associate Berks County agent, and Newton Bair, associate Lebanon County agent. Mr. Bair's remarks were regarding the Milk Referendum. Robert Smith, Annville, introduced the 4-H and FFA members in the group and presented each of them with $4.00. Dean Heisey, Newmanstown, was the recipient of last year's calf award and he reported on the show winnings with the calf. Other youth members were: Jeffrey Smith, Bethel; Tina Oellig, Hummelstown; David and Tom Smith, Annville, and Jacob Lieby.

Elmer Petersheim, Oley, presented awards to the high herds in the area. First place went to Warren Bucher who had 11,604 lbs. milk, 564 lbs. fat on 34 cows, followed by Paul Hollenbach, Bethel, and Robert Oellig, Hummelstown.

The main speaker of the evening was Roger Emig, York, Promotion Director for Atlantic Breeders Cooperative. Roger talked on activities in South America. He has been to South America five times in the last couple of years and has worked up an appreciable amount of business for Atlantic Breeders' bulls. He showed slides of some of the farming activities in South America and described the life in that country. He said the farming operations are about as far behind the times as he is old.

New directors elected were Robert Smith, Elmer Bashore, Bethel, and Frank Stoltzfus, Oley. The following officers were reelected for another year: President, Warren Bucher; Vice-President, Robert Oellig; Secretary, Carl Hollenbach, and Treasurer, Lloyd Dreibelbis.

Central Maryland District Annual Meeting

By Edward M. Beard

THE ANNUAL MEETING of the Central Maryland Guernsey Breeders' Association was held on February 14, at Morgan Chapel, Woodbine, Maryland. There were 52 members, guests and 4-H members present.

Following an enjoyable dinner and program Ronald Wilson, Phoenix, pres-

ident of the Maryland Guernsey Breeders' Association, urged members to attend the Maryland Annual Meeting to be held in Centreville, with Prof. Edward W. Custer, State College, Miss., the featured speaker. He also reported on the state 4-H calf project with several animals placed in a recent sale, and told of plans for a judging school to be held later this year.

Production awards were presented by Robert Jones, Carroll County Extension agent.

George Pankey, field representative of The American Guernsey Cattle Club, commented on sales promotion based on high solids-not-fat and protein content of Guernsey milk. He also reported on the Channel Island milk sales program.

Following the business meeting and elections, door prizes were awarded and the meeting was adjourned.

Washington County, Md. 25th Annual Dinner Meeting

THE GUERNSEY breeders of Washington County, Md., held their 25th Annual Dinner Meeting at the Wacohu Grange Hall, Friday, February 16, at 7:00 p.m. There were 70 persons in attendance. The invocation was given by Rev. J. Clark Hayes, pastor of Salem Church, Cearfoss Pike.

Guests were present from Frederick and Franklin Counties. Also in attendance were George Pankey, field representative of The American Guernsey Cattle Club, who spoke briefly on Milk and Milk Production, and Ronnie Wilson, Phoenix, president of the Maryland G.B.A., who spoke on Production Records and presented certificates for production and lifetime records.

Ray McCauley, Hagerstown, and Cletus Frey, Hagerstown, were elected directors for three-year terms.

The main speaker of the evening was Raymond F. Witmer, Penn Del Farm, Willow Street, Pa., director of The American Guernsey Cattle Club. He spoke on the 1972 National Dairy Show and showed some very interesting slides of farms and flower gardens throughout the United States and Canada.

The following officers were elected: Ray L. McCauley, Green Bottom Farms, president; Frank Downey, Downey Farms, Inc., Williamsport, vice-president, and R. A. McCauley, Hagerstown, secretary-treasurer. Other directors serving on the Board are Mark Frey, Hagerstown, John Lung, Hagerstown, and Roger Weller, Boonsboro.

Platte Valley Annual Meeting

By Luke Chapman

THE ANNUAL MEETING of the Platte Valley Guernsey Breeders' Association was held on January 19 at the Brestwood Cafe, Fremont, Nebraska. A small group of breeders attended.

After dinner, the meeting was called to order by President Tom Konecky, Wahoo. The minutes of past meetings and the treasurer's report were read by Secretary Luke Chapman, North Bend. It was announced that the district parish show will be held at Wahoo on July 20. Robert Lage, Davenport, Iowa will be invited to judge the show.

The State Fair manager announced there would be a shorter term of stay for cattle at the State Fair in 1973 and this was well received by the members of the district. Other discussion developed around various points regarding the 1973 Guernsey Show including the Futurity situation.

An invitation to the summer picnic to be held on June 24 at the Goedeken Farm, near Columbus, Nebr., was presented by Mrs. Frances Nitz, Cedar Bluffs, secretary of the Nebraska Guernsey Breeders' Association. Discussion followed with Mrs. Nitz, Jim Chapman, North Bend, and Fieldman Les Peckham bringing the group up-to-date on the National Convention which is to be held in Des Moines in May, 1974.

The 1972 officers were reelected for another year as follows: Tom Konecky, president; LeRoy Nelson, Mead, vice-president, and Luke Chapman, secretary-treasurer.

The meeting adjourned and Les Peckham showed slides of 1972 Guernsey events in his territory.

IOWA DISTRICT MEETINGS

District 1

By Gene Sivesind

THE ANNUAL Meeting of the Iowa District 1 Guernsey Breeders' Association was held at Humphrey Dairy, West Union, on January 27. The attendance was very good considering the foggy, rainy weather. The meeting was brought to order by President John Church, Cresco, and the secretary-treasurer's report was read by Gene Sivesind, Decorah.

In the election of officers John Church was reelected president; Arlyn Hempeler, Garnavillo, vice-president, and Gene Sivesind, reelected secretary-treasurer. The following board members were elected: Merlin Orth, Waverly, Walter Winke, Waukon, and Richard Troester, Elkader.

Door prizes were won by Mrs. Arlyn Hempeler, Gene Sivesind, and Randy Orth, Waverly, after which the group enjoyed a fine luncheon.

In the afternoon, pen and pencil sets were awarded to the following young people for outstanding achievement at their local county fairs during 1972: Kenneth Winke, Allamakee, Tim Hauber, Winneshiek, Charles Decker, Fayette, Dan and Pam Walther, Bremmer and Annette Hempeler, Clayton.

The group decided to hold the district show at Nashua and set July 11 as the tentative date. Les Peckham suggested that Gary Estes, Rogersville, Mo., may possibly be the judge. Frank Sivesind, Waukon, was elected to represent District 1 as a director of the Iowa Guernsey Breeders' Association, and the meeting was adjourned.

Darrell Ehrlich, Golden Guernsey representative, addressed the group and reported on Golden Guernsey sales in the area for 1972. He also had some good suggestions for the National Convention to be held in Iowa in 1974.

Les Peckham, field representative, reported on The American Guernsey Cattle Club activities for the past year. He announced that Dan Walther, Waverly, was named Outstanding Youth in the state of Iowa, and Richard Troester was named Outstanding Young Guernsey Farmer. The breeders are proud to have these outstanding young men both come from the District 1 area.

After his report, Les showed some slides of the Guernsey activities in his territory during 1972.

District 2

By Adrian Aichison

THE ANNUAL Meeting of the Iowa District 2 Guernsey Breeders' Association was held at the Red Rooster Cafe, Independence, on January 26. In addition to a good attendance of breeders and wives, the group had as guests Leslie Peckham, field representative of The American Guernsey Cattle Club; Darrell Ehrlich, Golden Guernsey representative, and Gid Marken, fieldman for Mid-America Cooperative, Des Moines.

The business meeting was called to order at 11:00 a.m. Plans for the 1973 district show to be held at the Manchester Fairgrounds on July 13 were discussed.

After a break for lunch, the meeting reconvened with a discussion of the 1974 National Convention which is to be held in Des Moines.

The present officers were reelected for another year: Garland Hopper, Toledo, president; Neil Fike, Waterloo,

vice-president, and Adrian Aitchison, Cascade, secretary-treasurer.

Following the business meeting, Les Peckham showed some slides taken at various fairs and district shows in his territory.

District 5

By Mrs. Carl Burkhart

THE ANNUAL Meeting of the Iowa District 5 Guernsey Breeders' Association was held January 23, at the Herbert Muhlenbruch home, Dows. Mrs. Muhlenbruch served a fine lunch to the group. Due to the bad weather and poor road conditions there were only a few people present.

Darrell Ehrlich, Golden Guernsey representative, and Leslie Peckham attended and discussed ideas on the subject of the National Convention, Des Moines in 1974.

Les Peckham showed slides of Guernseys at the various shows in his territory including the District 5 Parish Show.

The officers and directors were elected at the parish show in July, 1972 as follows: Herbert Muhlenbruch, president, Harold Bosworth, Algona, vice-president, and Margaret Burkhart, Thor, secretary-treasurer; directors are Edward Meyer, Clarksville, David Burkhart, Thor, and Mrs. Neil Balin, Clarksville.

District 6

By Linda Lust

THE ANNUAL Meeting of the Iowa District 6 Guernsey Breeders' Association was held at the Bishops Buffet, Merle Hay Plaza, Des Moines, on January 22, at 7:00 p.m. with a fairly good crowd in attendance.

After a good meal, President Loren Wing, Colfax, asked the blessing and called the meeting to order. Secretary-Treasurer Helen Onstot, Indianola, read the minutes of the last meeting and gave the treasurer's report.

The district show will be held in Indianola in July. The date will be announced later. The group decided to have a combined show with the Holstein breeders and the show will start at 11:00 a.m. Maurice Moeckly, Polk City, and Garry Lust, Mitchellville, will select the trophies which will be awarded to Juniors only.

Darrell Ehrlich, Golden Guernsey representative, gave a report on the milk situation.

Discussion was started about the 1974 Annual Convention. Iowa breeders are sending mushroom candles and cans of popcorn to the Florida Convention this year.

Les Peckham, field representative, reported on The American Guernsey Cattle Club activities for 1972 and after the election of officers he showed some very interesting slides of Guernsey cattle and activities in his territory.

In the election of officers Maurice Moeckly was elected president, Chester Onstot, Indianola, vice-president, and Linda Lust, Mitchellville, secretary-treasurer.

District 7

By Suzanne Winterhof

THE NORTHWEST Iowa (District 7) Guernsey Breeders' Association held its annual meeting at Lange's Cafe, Paullina, on the evening of January 10. A record number of persons attended and enjoyed a broasted chicken and ham supper served family style.

President Lyle Earll, Bigelow, Minn., presided at the meeting. The group decided to hold the district show at the O'Brien County Fairgrounds, Primghar, with July 19 as the tentative date. Clarence Smith, Jr., Hartley, and Robert Gable, Hartley, volunteered to make the arrangements. The youth group asked the District to include a two-division showmanship contest at the district show and secure two traveling trophies to be presented to the junior and senior winners. This proposal was approved.

The 1972 officers were retained for the coming year as follows: Lyle Earll, president, Robert Gable, vice-president, and Suzanne Winterhof, Aurelia, secretary-treasurer.

A highlight of the evening was the presentation of the traveling trophy, awarded to a youth of the District having the top Guernsey record in the State Production Contest. This year's winner was Scott Sternberg, Milford.

Les Peckham spoke on Guernsey activities in his territory and illustrated his presentation with slides.

Officers elected by the youth group are Mike Earll, president, Mark Smith, Hartley, vice-president, and Stanley Gable, secretary-treasurer.

Stanislaus County Annual Meeting

By Betty Kessler

THE ANNUAL Meeting of the Stanislaus County Guernsey Breeders' Association was held at the Ag Building, Modesto Junior College Campus, March 8.

Junior Guernsey breeders were presented annual awards won at the Stanislaus and Merced County Fairs. Bobby Breazeale, Modesto, Darrell Fonseca, Dos Palos, Duane Nelson, Hilmar, Bryant Merenda, Modesto, Mike Peterson, Hilmar, and Jean Rusticus, Hilmar, all were awarded plaques. Foremost Foods presented a trophy for the Outstanding Stanislaus-Merced County Junior Guernsey Breeder to Joan Rusticus for her many years of outstanding Junior Guernsey activities.

Don Breazeale, Modesto, was appointed chairman of the spring show and Art Askew, Hilmar, and Steve Hofman, Ceres, will be on his committee.

The election of officers followed with the following elected to serve for 1973; Arnold Kessler, Galt, president; Don Breazeale, vice-president; Pearl Askew, Hilmar, secretary; Faye Sinclear, Ceres, treasurer; Betty Kessler, Galt, publicity, and Dale Sinclear, Ceres, and Steve Hofman, directors.

Guests attending the meeting were: Mr. and Mrs. Don Giacomini, Ferndale; Frank Leo, Foremost Foods; Mrs. Merenda, Modesto; Mr. Passaluqua, Atwater, and Mr. and Mrs. Ray Rogers, Modesto Junior College.

North Bay 4-H and FFA Field Day

By Darlene Orr

THE NORTH BAY Guernsey Breeders' Association sponsored the annual 4-H and FFA Guernsey Field Day, held at the Truman Silacci dairy, Petaluma, Calif., on Saturday, March 3. Lunch was served by the North Bay Guernsey Breeders' Association wives. The food was donated by Carnation, Genetics Div. with milk and ice cream donated by Foremost Dairies, Inc., San Francisco.

Even though the weather was cold and it was raining, 123 members participated; 4-H had 66 participants, adults, 20, and FFA, 37. There were 11 4-H teams and eight FFA teams participating. Trophies were donated by Bank of Marin, Petaluma, which was represented by Mr. William Doka, assistant cashier.

High individuals in the 4-H division were as follows: LaDonna Cheda, Sonoma Mountain, first; Janice Touchstone, Petaluma, second, and Tehra Braren, Sonoma Valley, third. High 4-H teams were Sonoma Mountain, first, Petaluma, second and Kenwood, third. High individuals in FFA were: Don Bansen, Ferndale, first; Tom Gambonini, Petaluma, second, and Margie Reh, Santa Rosa, third. High FFA teams were Santa Rosa, first,

Petaluma, second and Eureka, third.

Awards were presented by Melinda Orchard, Petaluma FFA Sweetheart. The W. L. Norton Trophy, a perpetual trophy named in honor of W. L. Norton, retired Petaluma ag. teacher, was awarded to Santa Rosa Chapter, for high team. The trophy was presented by W. L. "Pappy" Norton.

The judge for the day was Jim Moreda.

48th Annual Wisconsin G.B.A. Meeting and Convention

By Francis Schluter

Article taken from Baraboo News Republic, February 12, 1973

IT WAS A great night for the Lester Lurvey family of Baraboo, for Sauk County, and for the state of Wisconsin, when announcement was made Saturday evening that the Lurvey Guernsey herd held the top production record for the nation. The occasion was the Annual Banquet of the Wisconsin Guernsey Breeders' Association.

The 48th Annual Convention of the Wisconsin Guernsey Breeders' Association opened at noon on Friday, February 9, with a dinner at the Three Lions for the Host Committee and directors. The highlight of Friday's activities was the Calf Sale held at the County Highway Shops in the evening. There were 11 calves sold, mostly as project calves to 4-H and FFA members. After the sale, Mr. and Mrs. Leo Gasper invited those present to a hospitality hour at their home. Mr. Gasper is the secretary of the Wisconsin Guernsey Breeders' Association. The state office is at the Gasper home on Highway 123 near Baraboo.

On Saturday morning, a brunch at St. Joseph's School honored members of the Wisconsin Junior Guernsey Breeders' Association. The toastmaster for the program was Ron Curran, Taylor, treasurer of the organization. Invocation was given by Leo Gasper. Lanette Rudesill, 1972 Wisconsin Guernsey Princess from Baldwin, extended a welcome to all and best wishes to the Guernsey Princess candidates.

The presentation of awards to 14 young people followed. John Lurvey, Baraboo, was the recipient of three awards. The Production award for the aged cow class given by the Wisconsin G.B.A.; the Sherburne Prairie Award to the owner of the champion female of 1972, given by Mr. and Mrs. Neil Govin; and the Wilbur Becker Award given to the top all-around exhibitor for 1972, by Mr. and Mrs. Wilbur Becker. All these awards were earned at the 1972 State Fair Junior Show.

The main speaker of the event was Mr. Robert Thom, formerly of Baraboo, and now principal of Shattuck High School of Neenah. He delighted the young people and the older folks as well with his witicisms, honesty, and whole-hearted support for the youth of today.

Many will remember Robert Thom when he went to Baraboo High School, and was known as "Senator." He was winner of the State Champion Debate Trophy—and we can see why!

While the men and young people were attending business meetings on Saturday afternoon, the women enjoyed a special program arranged for them. Mrs. Arthur Bassett of Ski Hi Fruit Farm, gave a talk and demonstration, "All About Apples." Mrs. Herman Gugdahl of New Lisbon showed slides of her trip to Norway. Two fresh apple pies, made by Mrs. Bassett, were given as door prizes.

The program for Saturday evening's banquet, the final activity of the convention, was emceed by Bernard Pralle, Onalaska, president of the Wisconsin Guernsey Breeders' Association. The invocation was given by Father Joseph Henry. Richard Halbach, Sauk County agent, welcomed the group to Baraboo, and complimented the committees on the efficient way in which they had prepared for this convention.

One of the honored guests was "Alice in Dairyland," the very attractive Debra Kaye Moser.

Lanette Rudesill, the 1972 Guernsey Princess, then placed a crown on the head of the new 1973 Princess, pretty Kathy Stanelle, Brillion. The first runner-up was Cheryl Vieth, Norwalk, and second runner-up Linda Lakey, Trempealeau.

The presentation of awards followed. The top butterfat and milk record was set by a three-year-old cow owned by Tom Lurvey. She produced 20,670 pounds of milk and 1,048 pounds of butterfat in 1972. Among other Sauk County area breeders who had high record cows were Roe Shultis, Jr., Reedsburg, and Clayton Hansen, New Lisbon.

The big news of the evening followed as Donald Burton, Eagle, director of The American Guernsey Cattle Club, announced that the Lester Lurvey and Sons herd was first in milk production and third in butterfat production for the entire nation in 1972. This is for the Guernsey breed.

Mr. Burton then called Tom and John Lurvey up to receive the Elderwood Farm Trophy for high production in the state. They brought Mr. Robert Riegler, manager of South Central DHIA Testing Association, with them to share in the honor.

Special recognition was given to Mr. Carl Wichern and Mr. and Mrs. Frank Klemm of Baraboo, by Leo Gasper. Mr. Wichern, now 92, was the first president of the Sauk County G.B.A. which was organized in 1918. One of his cows had a butterfat record of 741 pounds. This was an outstanding achievement in those days.

Mr. and Mrs. Frank Klemm and Mr. Klemm's brother, R. F. Klemm, farmed together and imported cattle from the Isle of Guernsey. The Klemms, now retired, still live in the old log house which has been covered with clapboards and has walls 16 inches thick. Following in the footsteps of his father, Clifford Klemm, his wife, Beth, and their six children have an outstanding herd of Guernseys. There were 38 members of the Klemm family attending the banquet.

Leslie Peckham, field representative for The American Guernsey Cattle Club, congratulated all those receiving recognition in any way. He commended the Sauk County G.B.A. for the excellent job they did in hosting the convention.

The guest speaker for the evening was W. Clark Fleming, Jr., a former national director from Virginia Beach, Virginia. He presented slides and told of a trip to the Isle of Guernsey, Sark and England taken last year when he attended the Second World Guernsey Conference.

The Channel Islands are famous for their many greenhouses in which tomatoes and cut flowers are grown year around. They are exported to France and England. During a dockworkers strike, two million dollars worth of tomatoes went to waste. Scenes of England and some of the Guernsey cattle on the farms of royalty concluded Mr. Fleming's fine program.

Thus ended a most successful convention. Mention should be made of the fine meals provided by the ladies of St. Joseph's parish. The arrangements for the entire event were made by the following people: Co-chairmen Lester Lurvey and Roe Shultis; Calf Sale Committee, Tom Lurvey, chairman, Lynn Turner, George Zamzow, William Burton, Cliff Klemm, Ralph Weirich, Dave Gonzagowski and Erv Allert; Women's Program, Mrs. George Zamzow, chairman, Mrs. Herman Gugdahl, Mrs. Clifford Klemm; Souvenir Book, Roe Shultis, chairman, Mrs. Lester Lurvey, George Zamzow, Mrs. Clifford Klemm, Clayton Hansen, Mrs. Leo Gasper and Stan Gonzagowski; Publicity, Richard Halbach and Leo Gasper; Program Committee, Mr. and Mrs. George Duren and Mr. and Mrs. Ed Schuette; Princess Committee, Mrs. William Burton; Calf Sale Luncheon,

Mrs. Ralph Weirich, Mrs. Stan Gonzagowski and Mrs. Ervin Allert, Jr.; Youth Committee, John Lurvey and Mrs. Leo Gasper, and Registrations, Mrs. Roe Shultis, Mrs. Lynn Turner, Mrs. George Zamzow, Mrs. Clay Hansen, and Mrs. Herman Gugdahl.

Wisconsin Convention Calf Club Sale

TWO BEAUTIFUL calves consigned by Royal and Jean Clausing, Cedarburg, Wis., and sired by Western Glow Darimost, topped the sale at $500 each. They were not only sired by one of the Guernsey breed's highest proven bulls, but Gusannas Darimost Ria carried "Top Command" on the bottom side and was out of a dam with over 15,000 lbs. milk. These two calves were purchased by Junior breeders, John Polzin, Cadott, and Clinton Mitchell, Oconomowoc.

The 11 calves averaged $359 per head and six found new homes with Junior Guernsey breeders who received 10 percent off the purchase price.

The Sauk County Calf Club Committee did an excellent job of fitting the ring, and the Humane Barn Equipment Company of Baraboo furnished tie stalls and lunch for all.

Harold Gavin, auctioneer; Tom Lurvey, Baraboo, who read pedigrees, and Donald Burton, Eagle, who worked the ring, all complemented another successful calf sale.

Following is the sales list:

Edwin G. Gerner, Albany	
Arbutus of Manitou	$290
Pollys Double Nance	375
Robert E. Howell, Davenport, Iowa	
Merri Dale L Sandy	230
Elizabeth Jean Klemm, Baraboo	
Narrows Prairie Lady	380
John Lurvey, Baraboo	
Bon Win H Rozana	280
Clinton Mitchell, Oconomowoc	
Gusannas Darimost Ria	500
Sid C. Patey, Reeseville	
Bright Spot of Manitou	265
John Polzin, Cadott	
Gusannas Darimost Colette	500
Ricky L. Rech, Lancaster	
Boulder View Princes Joy	450
Michael Schwabe, Elkhorn	
Chapman Farms Loretta	230
Gary Stephani, Seymour	
Sparkle Penny of Pineview	450

Chat . . .

WENDELL AND NONA Fuhriman, 556 North Fifth East, Logan, Utah 84321, left Logan for New York on March 25. They left New York for Rio de Janeiro for a couple of days and then on to South Africa for a month. They plan to return via Europe and will be gone for about six weeks. Their many friends join us in wishing them a most enjoyable vacation.

Mungles Sonny Patriot, senior and grand champion bull at the Southwestern Exposition and Fat Stock Show, exhibited by Mungles Guernsey Farm, Atoka, Oklahoma.

Rains Dukes Buttermiss, senior and grand champion female at the Southwestern Exposition and Fat Stock Show, exhibited by Price-Black Farms, Arrey, New Mexico.

Southwestern Exposition and Fat Stock Show

Fort Worth, Texas

Guernseys Judged: February 1

Dr. Charles L. Norton—*Judge*

68 Head Shown

SENIOR AND GRAND CHAMPION BULL
Mungles Sonny Patriot, Mungles Guernsey Farm, Atoka, Okla.

JUNIOR CHAMPION BULL
Price Black Starlets Oscar, Price-Black Farms, Arrey, N. Mex.

SENIOR AND GRAND CHAMPION FEMALE
Rains Dukes Buttermiss, Price-Black Farms

JUNIOR CHAMPION FEMALE
Price Black H C Starlet, Price-Black Farms

BULL CALF
Price Black Starlets Oscar, Price-Black Farms

YEARLING BULL
Price Black Roselins Albert, Price-Black Farms

BULL, 2 YEARS AND OVER
Mungles Sonny Patriot, Mungles Guernsey Farm

JUNIOR HEIFER CALF
Lavon Farms HC Mon Petunia, Timmy Wyatt, Garland, Tex.

SENIOR HEIFER CALF
Lavon Farms Mon Maggie, Lavon Farms, Inc., Plano, Tex.

JUNIOR YEARLING HEIFER
Price Black H C Starlet, Price-Black Farms

SENIOR YEARLING HEIFER
Mungles Sonnys Floy, Mungles Guernsey Farm

COW, 2 YEARS AND UNDER 3
Lavon Farms Mon Corredila, Lavon Farms, Inc.

COW, 3 YEARS AND UNDER 4
Lavon Farms Mon Hanna, Lavon Farms, Inc.

COW, 4 YEARS AND UNDER 5
Ideals Trillons Nigella, Lavon Farms, Inc.

AGED COW
Rains Dukes Buttermiss, Price-Black Farms

BEST UDDERED COW
Rains Dukes Buttermiss, Price-Black Farms

JUNIOR GET OF SIRE
Price-Black Farms

GET OF SIRE
Lavon Farms, Inc.

PRODUCE OF DAM
Mungles Guernsey Farm

BEST THREE FEMALES
Lavon Farms, Inc.

DAIRY HERD
Lavon Farms, Inc.

PREMIER BREEDER & EXHIBITOR
Lavon Farms, Inc.

Junior Show

SENIOR AND GRAND CHAMPION FEMALE
Lavon Farms Kings Helen, Rodney Marshall, Garland, Tex.

JUNIOR CHAMPION FEMALE
Golden Dew Bunnys Bern, David Carson, Garland, Tex.

JUNIOR HEIFER CALF
Lavon Farms HC Mon Petunia, Timmy Wyatt, Garland, Tex.

SENIOR HEIFER CALF
Lavon Farms Mon May, Mark Scheu, Garland, Tex.

JUNIOR YEARLING HEIFER
Lavon Farms Bonus La Edna, John Arnold, Ladonia, Tex.

SENIOR YEARLING HEIFER
Golden Dew Bunnys Bern, David Carson

COW, 2 YEARS AND UNDER 3
Lavon Farms Kings Helen, Rodney Marshall

COW, 3 YEARS AND OVER
Lavon Farms S Molly, John Arnold

JUNIOR DAIRY HERD
Garland FFA

FITTING AND SHOWMANSHIP
David Carson

Chat . . .

AT THE FLORIDA State Fair Junior Show, Tampa, February 15, Tina Marie Dukes, Hudson, showed her two-year-old cow, Bar B Q May Rose Duchess to grand champion. Her senior yearling heifer, Bar B Q Falcons Daphne was the reserve grand champion.

Clarkdell Rex Rosita, senior and grand champion at the Mississippi Junior Round-Up, Dixie National, exhibited by Donna McGee, Oktibbeha County, Mississippi.

Mississippi Junior Round-Up

Dixie National Livestock Show
Jackson, Mississippi

Guernseys Judged: February 7

Garland M. Bastion–*Judge*

18 Head Shown

SENIOR AND GRAND CHAMPION FEMALE
Clarkdell Rex Rosita, Donna McGee, Oktibbeha County

JUNIOR AND RESERVE CHAMPION FEMALE
Cus Gee Darimost Sascha, David McGee, Oktibbeha County

JUNIOR HEIFER CALF
Fairview F C Nan Prince, Dan Davis, Pearl River County

SENIOR HEIFER CALF
Clearviews Eva Gail, Jimmy Redman, Tate County

JUNIOR YEARLING HEIFER
Cus Gee Princess Maryanna, David McGee

SENIOR YEARLING HEIFER
Cus Gee Darimost Sascha, David McGee

COW, 2 YEARS AND UNDER 3
Cus Gee Topmost Valley, Debbie McGee, Oktibbeha County

COW, 3 YEARS AND UNDER 4
Cus Gee Emporer Mamie, David McGee

COW, 4 YEARS AND UNDER 5
Clarkdell Rex Rosita, Donna McGee

COW, 5 YEARS AND OVER
Twin Palm Conqueror Judi, Judith Miller, Harrison County

JUNIOR SHOWMANSHIP
Barbara Tharp, Hinds County

SENIOR SHOWMANSHIP
Paul H. Therrell, Jr., Attala County

Laurie Wittstruck Demonstrates Calf Care

MILKING IS NOT the only thing that a dairy farmer has to do and Laurie Wittstruck showed the audience attending the Nebraska State Fair 4-H demonstration contest that taking care of baby calves is important. Laurie, 14, stressed in her demonstration that "There's a New Moo Coming Every Day." Laurie is the daughter of Mr. and Mrs. Dwayne Wittstruck, Witt's End, Martell, Nebr., and is interested in anything to do with dairy animals and veterinary science. Earlier in the day, Laurie ran off with first place and a gold medal in the state 4-H dairy judging contest. A second-year exhibitor at the state fair, she also won the Guernsey showmanship contest. Her calf, Witts End Dividend Lynette, is a daughter of McDonald Farms R L Dividend.

Nellie Lucille Jones Plans May Wedding

MR. AND MRS. JOHN P. Jones, Deerholm Farm, Oak Park, Minn., announce the engagement of their daughter Nellie Lucille of 5618 34 Ave. So., Minneapolis to Clifford Von Arx, son of Mr. and Mrs. Harold Von Arx, Rockville Center, New York City, New York.

Miss Jones graduated from Augsburg College and the Swedish Hospital School of Medical Technology and attended Northwestern College, Minneapolis. She is employed as a medical technologist at Mt. Sinai Hospital in Minneapolis.

Mr. Von Arx attended the University of Vermont; The American University, Washington, D. C., and was graduated from Hofstra University, Long Island, New York. He is employed by Rand McNally and Company as director of the Mobil Travel Service, New York City. A May 26 wedding is being planned and they will make their home in Long Island. Nellie was active in 4-H work and served two years with the Peace Corps in North Borneo.

GUERNSEY
Today's Breed
For Today's Market

Mr. and Mrs. Clifford J. Smout

Mr. and Mrs. Clifford J. Smout Honored in Utah

CLIFFORD J. SMOUT, semi-retired Guernsey breeder and his wife, Marzula, Ogden, Utah were honored at the Annual Meeting of the Utah Purebred Dairy Cattle Association held in Ogden recently.

Cliff and Marzula were recognized for their outstanding service to the Utah Purebred Dairy Cattle Association for the past 26 years. Cliff was one of the original organizers of the Utah PDCA and has served in various capacities since.

Cliff was appointed to the Utah State Fair Board in 1955, where he served for 14 years as director of the dairy cattle. He served as president of the State Fair Association for five years. He has always been a booster for all breeds, as evidenced by his many friends in all breeds. He has continued to support the youth in all dairy cattle activities, being a 4-H Club leader for 19 years.

Roe Shultis, Sr.

ROE SHULTIS, Sr., 82, retired farmer, Reedsburg, Wis., died Tuesday, November 14, 1972 in a local hospital after a lengthy illness. He was born in Excelsior on June 9, 1890, and was married to Agnes Vogel who passed away in 1932.

Roe Shultis, Sr., farmed in partnership with his son, Roe, Jr. and family, Pine View Farm, Reedsburg, until his retirement in 1961. He was a member of the Masonic Lodge and the Eagles Club.

He is survived by two daughters, Mrs. Lyle Unbehaun and Mrs. Harold Retzlaff, both of Reedsburg; three sons, Dr. James Shultis, Roe and Royce, Reedsburg; two brothers, Royal, Sun Prairie, and Lee, Reedsburg; a sister, Mrs. Esther Krueger, Chicago, Ill.; 18 grandchildren and four great-grandchildren.

Guernsey breeders and friends join us in expressing deepest sympathy to the family.

United Dairy Industry Association Annual Meeting

THE NATION'S DAIRY farmers made a momentous decision recently, through their leaders, to put together their national promotion efforts in a single organization.

At the Annual Meeting of the United Dairy Industry Association held in Las Vegas, Nev., February 13, they approved some of the recommendations of a well-known international management consulting firm which will consolidate the advertising programs of the American Dairy Association, the nutrition research and education programs of the National Dairy Council, and the product research programs of Dairy Research, Inc. under a single board of directors and a single management.

The parent organization is the United Dairy Industry Association (UDIA), although each of the other organizations will retain their corporate entities.

The action came on a resolution by the Executive Committee of UDIA which recommended to the UDIA Board of Directors that the organizational recommendations of Booz, Allen & Hamilton be approved in principle. The resolution also specifically instructed the UDIA Executive Committee to develop a detailed plan for implementing the organizational recommendations for consideration by the full UDIA Board at its next meeting in May.

Another provision of the resolution, which was passed by the UDIA Board was to expand the UDIA Executive Committee to include the four highest elected officers of the American Dairy Association, National Dairy Council and Dairy Research, Inc. The UDIA Executive Committee will now have 24 members as compared with 15 previously.

Mr. Glenn Lake, ADA of Michigan, was reelected president of UDIA. Other officers, all of whom also were reelected were William A. Powell, Midland UDIA, first vice-president; Harold W. Glass, Southeast UDIA, second vice-president; James P. Camerlo, Goddess of the Rockies Milk, Inc., secretary, and J. Douglas Webb, Milk Promotion Services, Inc., treasurer.

Elective members of the UDIA Executive Committee are John E. Butterbrodt, Associated Milk Producers, Inc.; Paul Fishel, ADA-DC of New York; Eugene Flynn, Midland UDIA; Walter V. Moore, Jr., Southeast UDIA; Edward C. Norman, Southeast UDIA; Curtis Phillips, Midland UDIA; Roe Stanley, ADA of Ohio; Ivan Strickler, Midland UDIA; Robert S. Turner, ADA-DC of New York, and Leslie Winters, ADA of Minnesota. The officers of UDIA automatically are members of the Executive Committee.

In his address to the Annual Meeting, Mr. Lake expressed the opinion that in 1973, "we will have a firm demand market and a tight supply."

"Looking at milk production for 1973, with feed and other milk production costs up substantially from a year ago, cow numbers depleted considerably and alternative enterprises improved, it is difficult to see how production could increase much unless dairy farmers are assured of higher prices than those of 1972," said Lake. "In fact, it is my judgment that milk prices paid to farmers must be higher for 1973, or milk production will decline from the 1972 level."

Mr. Lake pointed out that, under the united promotion concept, "the budget allocations of available dairy farmer promotion dollars for 1973 have, for the first time, been made on a program priority basis, not merely to organizations."

"In short," he said, "we have finally gotten solidly on the track leading to the necessary sound business practice of investing dairy farmers' money where it has the greatest potential of returning increased farm income."

American dairymen first began supporting national promotion programs in 1915 with the formation of the National Dairy Council to perform nutrition research and education. By the late 1930s, dairy farmers realized the need for a national organization to advertise their message. This led to the formation of the American Dairy Association in 1940.

The product research activities first were primarily in ADA and NDC, but in 1969 were consolidated in Dairy Research, Inc. (DRINC).

United Dairy Industry Association was formed in July 1971 and was charged with the responsibility of stewarding the dairy farmers' promotional investment. However, the other organizations retained their separate entities, boards of directors and managements. The recent action is intended to consolidate the four organizations under a single board and management.

Linda Lee Allgayer is Bride of James Imig

MR. AND MRS. LEONARD Friesel, Nehawka, Nebr., announce the marriage of their daughter, Linda Lee Allgayer to Jim Imig, son of Mr. and Mrs. Leo Imig, Seward, Nebraska. The marriage took place at the Roy Ehlers home, Avoca, on October 28, with the Rev. Dubbs, pastor of the Christian Church, officiating.

Mr. and Mrs. James Imig

Karen Allgayer, sister of the bride was her attendant, and Rick Imig, a brother of the bridegroom was the best man. A reception was held at the Ehlers home following the ceremony.

The bride and groom were both graduates of Seward High School. Linda Lee has been employed by the Holiday Inn chain and Jim has been active in farming with his father and brothers. The Imigs own one of the leading Guernsey herds in Nebraska and the entire family is very active in its operation.

Jim was in 4-H for 10 years with his prime interest being with Guernseys. After graduating from high school he spent two years at the University of Nebraska School of Technical Agriculture, Curtis, and graduated in May, 1971.

Give a pint-sized gift. Give Blood.

the good neighbor.

The American Red Cross
advertising contributed for the public good

Dominic Carinalli, Jr., Golden Acres Guernsey Farm, Sebastopol, Calif., stands in front of his centrifugal shaker equipment which is used in the recycling process.

Dominic Carinalli, Sr., Bob Tondini, and Dominic Carinalli, Jr., pour a new concrete slab which is to be used to drain manure during the process.

Manure Used For Stall Bedding

By Cliff Orr

DOMINIC CARINALLI, Jr., Golden Acres Guernsey Farm, Sebastopol, Calif., is using dairy manure for stall bedding. Yes, it's rather a new thing in the industry. It is working very well for Dominic who milks 200 registered Guernseys.

Dominic uses the manure reclaiming idea, with water and some other material going for irrigation and fertilization, and heavier fibers being drained and partially dried for bedding. This method of handling manure is being used more and more in California.

At the Carinalli dairy some time ago, some material from the dairy barns and lots washed downhill and caused a pollution problem. This was corrected by going to a liquid handling system, which is common now. However, when the material was pumped out into a pasture, there was too much fiber in it and some pasture growth was killed. Dominic Carinalli, Jr. can point this out on a nearby hillside.

Additional Facilities

Now, some additional facilities have been added to effectively separate the fibers and water—not completely of course but enough to make the difference. A pump brings the manure and water from a pit, where it has been collected from the free-stall housing and milking barn, and raises it to a centrifugal shaker mounted on a steel frame. A 20-mesh screen is involved in the process. Water goes into a big tank for pumping out to the pasture, where it can be used now with no harm to the growth. Fibers go to a concrete platform, down a chute, and are left there three or four days to drain. After this, it can be piled nearby for use later, or taken back to the barn to be used for bedding.

Surplus Hauled Away

Eventually there may be a surplus which will have to be hauled away. The Carinallis don't think there will be much of a surplus, however, but will handle it if necessary.

When piled, the manure generates a considerable amount of heat. This kills any weed seeds that might be present, adding to the value of the material as a mulch. There is no offensive odor.

And how about flies? Virtually none are around. The material does not have enough moisture in it to carry the eggs through the incubation period.

The centrifugal shaker outfit costs about $3,400 total.

Iowa Cows Set Milk Production Records

THREE AYRSHIRES, three Brown Swiss, five Guernseys, four Holsteins, and one Milking Shorthorn are among Iowa's all-time top five producing cows for their age and breed following a summary by Dairy Herd Improvement Associations ending January 29.

Each three months the DHIA tabulates a list of the highest producing cows in the state and compares the list with the all-time chart, says Don Voelker, Iowa State University Extension dairyman, Ames.

Five Guernseys worked their way into the all-time top five. Lynn, a junior two-year-old, now ranks third. Owned by Frank Sivesind, Waukon, she finished with 702 pounds of fat. Bertha, a new high senior three-year-old, owned by Dale Schroeder, Stockton, produced 16,080 pounds of milk and 837 pounds of fat. Garland Hopper, Toledo, has a cow, Biserka, finishing with 17,010 pounds of milk and 880 pounds of fat to rank second as a junior four-year-old. Lester J. Miller, Wellman, has a second placing senior four-year-old cow, Rolena, which produced 793 pounds of fat. Sonya, a mature cow, owned by Frank Sivesind, ranks second after producing 17,790 pounds of milk and 919 pounds of fat.

New Members

The following Guernsey breeders have been accepted as members of The American Guernsey Cattle Club:

IOWA: Floyd Eisermann & Family, Route 1, Cascade, recommended by Adrian J. Aitchison & Son.

MINNESOTA: Donald H. Jordahl, Route 1, Rushford, recommended by Wayne W. Boese; Dennis Carl Mainz, 22593 Michael Ave. E., R. 1, Hastings, recommended by Bert & Gert Schwinghamer.

NEW YORK: Leonard I. Pett, Route 2, Ilion, recommended by Joseph H. Dent.

PENNSYLVANIA: William G. McKenzie, Route 1, Clinton, recommended by Ted E. Henry.

FAYE - *ALL-TIME GUERNSEY MILK AND FAT CHAMPION COMPLETES HER THIRD CONSECUTIVE NATIONAL FIRST PLACE MILK AND FAT RECORD*

FOX RUN A.F.C. FAYE – E 4 TIMES, 95.5

1970 - ALL-TIME GUERNSEY MILK CHAMPION

32,110 LBS. MILK

1971 - ALL-TIME GUERNSEY FAT CHAMPION

1,736 LBS. FAT

The Breed's All-Time Champion For Both MILK And FAT

1973 . . . FOR THE THIRD CONSECUTIVE TIME A NATIONAL CLASS LEADING RECORD FOR BOTH MILK AND FAT. THIS TIME IN 305 DAYS, 28770 LBS. MILK, 1341 LBS. FAT, 8-01DHIR, FIRST MILK, FIRST FAT

FOX RUN A.F.C. FAYE has followed up her record-breaking performances as All-Time MILK CHAMPION and All-Time FAT CHAMPION on her previous two lactations with another record-breaking national first place milk and fat performance. **FAYE has completed a record of 28,770 lbs. milk, 1,341 lbs. fat, 8-01DHIR, 305–2x, 1st MILK, 1st FAT.** Her previous records were 31,040 lbs. milk, **1,736 lbs. fat,** 6-6DHIR–365–2x, 2nd milk, **1st fat,** and **32,110 lbs. milk,** 1,397 lbs. fat, 5DHIR–365–2x, **1st milk,** 2nd fat.

"Faye" combines production and type in the highest degree. She is Excellent 4 times, E '72-95.5, she was first aged cow at the National in 1969, All-American aged cow, 1969 and Reserve All-American aged cow, 1971.

Faye was bred by James D. O'Banion, Campbellsville, Ky., and is owned by Gale Housley, Riceville, Tennessee. She was born February 12, 1964 and is sired by Applebrook Fames Corporal, A-I Gold Star Sire, 1968, owned by Select Sires, Inc., Route 3, Box 126, Plain City, Ohio 43064. Corporal's USDA Summary 1/73, 418 daughters, 125 herds average 10,427 lbs. milk, 468 lbs. fat, a Pred. Diff. of +363 lbs. milk, +6 lbs. fat, 92% reliability, 170 classified average 84.1.

"Corporal" is by Henslee Farms V. Fame, A-I GOLD STAR SIRE at Curtiss Breeding Service, Division of Searle Agriculture, Inc., Cary, Illinois 60013, and out of Applebrook Prediction Carla, E-91, lifetime production, 101,228 lbs. milk, 4,897 lbs. fat, 2,550 days–2x. "Carla" is the dam of two Gold Star progeny, two classified daughters, one Excellent, one Desirable.

"Faye" is out of Sunny Acres Lady Faithful that was sold January 7, 1961 by Barry Cottrell, Shelbyville, Ky., to James D. O'Banion who used her as a Junior project, showing her at Kentucky as a two- and three-year-old. On January 2, 1964, O'Banion sold "Lady Faithful" to N. E. Shehan, Crestwood, Kentucky. She was bred to Applebrook Fames Corporal and the resulting calf was "Faye." When Norris Shehan dispersed the Fox Run herd on August 27, 1965, Barney Hornback, Elizabethtown, Ky., purchased "Faye" as a junior yearling for $285. "Faye" at that time, was a big, tall, strong heifer and Barney selected her because he was impressed by the "Corporal" daughters.

The dam of "Faye," Sunny Acres Lady Faithful, was sold on August 27, 1965 to Clifford Parker and Family, Franklin, Indiana. Her known offspring in addition to "Faye" include a full brother to "Faye," Fox Run Big Red that was sold by Fox Run to Tom McGee and Raymond Kerr, Shelbyville, Ky., and two full sisters, and a full brother, born in April, 1971 in the Parker herd. "Lady Faithful" was the winner of the grandma class for Clifford Parker at the 1971 Indiana State Fair.

At the time of the Fox Run Dispersal, "Faye" was bred to Norgerts Royal Nance, A-I GOLD STAR SIRE at Curtiss Breeding Service. The resulting calf was Hornback Farm N Gaylord and he is now in service at Select Sires, Inc. His USDA Summary 1/73, 16 daughters, 11 herds average 10,832 lbs. milk, 462 lbs. fat, a Pred. Diff. of +330 lbs. milk, +2 lbs. fat, 41% repeatability, 13 classified average 82.3. On her first lactation "Faye" made 13,038 lbs. milk, 592 lbs. fat, Jr2DHIR–305–2x. The second lactation was 15,880 lbs. milk, 702 lbs. fat, 3-10DHIR–305–2x, even though she developed some breeding trouble before settling to the service of Woodacres Merry Chief. She dropped twins to this service, a bull that died, and a heifer calf, Hornback Farms Merry Mae. "Merry Mae" has a record of 12,350 lbs. milk, 615 lbs. fat, 3-5DHIR – 290 days, 13,338 – 633 – ME – 305 – 2x, made in the Hornback herd.

Barney showed "Faye" as a two- three- and four-year-old at Kentucky in 1966, 1967 and 1968 with the following results: first two-year-old and senior and grand champion 1966; first three-year-old and senior and grand champion 1967, and first four-year-old and senior and grand champion 1968. She was also Honorable Mention All-American two-year-old in 1966 and Honorable Mention All-American four-year-old in 1968; first four-year-old and senior and grand champion at the Southeastern Fair, 1968, and first four-year-old at Tennessee in 1968.

For her third lactation, Barney bred "Faye" to Western Glow Darimost, A-I GOLD STAR SIRE at All West Breeders, Box 197, Burlington, Washington 98233. "Darimost" has a USDA Summary 1/73 – 3,153 daughters, 595 herds average 11,193 lbs. milk, 525 lbs. fat, a Pred. Diff. of +396 lbs. milk, +24 lbs. fat, 98% repeatability, 1611 classified average 84.7. On September 2, 1968, Barney Hornback sold Fox Run A.F.C. Faye to Gale Housley, Riceville, Tenn., and on June 10, 1969 she calved to the service of "Darimost" with a son, Housleys Dari Fayvor, and went on to make her All-Time MILK Record of the breed. The bull, Housleys Dari Fayvor is now owned by and in service at American Breeders Service, Inc., De Forest, Wisconsin 53532. "Faye" calved August 31, 1970 with a heifer, Housleys C Felice, sired by Housleys J Champion, A-I GOLD STAR SIRE at American Breeders Service, Inc., USDA Summary 1/73, 626 daughters, 206 herds average 11,142 lbs. milk, 521 lbs. fat, a Pred. Diff. of +214 lbs. milk, +18 lbs. fat, 86% reliability, 433 classified average 84.1. "Champion" sired two All-Americans and five Reserve All-Americans in 1972, more than any other Guernsey sire. A full sister to Housleys C Felice was born March 6, 1972 and in the record just completed "Faye" went on to make **her latest national class leading, first place record for both milk and fat of 28,770 lbs. milk, 1,341 lbs. fat, 8-1DHIR–305–2x.**

Class Leaders

GRANDVIEW FARM HAS NATIONAL CLASS LEADER 6th MILK, 1st FAT AS A SENIOR TWO-YEAR-OLD

FRANCHESTER FINANCIER Honor, bred by Franchester Farms, Inc., West Salem, Ohio and owned by Maurice D. Lipply, Grandview Farm, Silver Lake, Ind., has completed a record of 17,590 – 1,081 – 2-8DHIR – 305 – 2x, first place for fat. She classified Very Good 88.0 in 1972 and is sired by Willow Spring Financier, AI GOLD STAR SIRE, 1973. The January, 1973 USDA Summary, 80 daughters, 41 herds, Plus 285 Pred. Milk Diff., 74% repeatability, 62 classified daughters average 86.4. "Honor" is out of Grain Meadow D Honor, a daughter of Hermitage View Fore Destiny, he a son of Gayoso View Fames Debby, E–5 times, *19,413 – 823 – Sr4HIR – 365 – 2x; *23,354 – 874 – 6HIR – 305 – 2x, twice a Reserve and twice an All-American, twice a national grand champion. "D Honor," dam of the national class leader, is out of a daughter of Yellow Creek Bft Gypsy Boy, he by Yellow Creek Jewel Supreme, AI GOLD STAR SIRE, and out of Yellow Creek Gypsy Maid (E) Gold Star Dam, 3 tested daughters, 1 Excellent, 2 Very Good, all were class leaders.

Sire: Willow Spring Financier — GS-73
S.: Villa Crest Financier
D.: Willow Spring V Dolly
Dam: Grain Meadow D Honor
S.: Hermitage View Fore Destiny
D.: Grain Meadow G Honor
B.: Franchester Farms, Inc., West Salem, Ohio
O.: Maurice D. Lipply, Silver Lake, Ind.
Born: May 19, 1969. Calved: Jan. 18, 1972
Supervised by Purdue University, Lafayette, Indiana

PEN-COL HAS A NATIONAL CLASS LEADER – FIRST FOR FAT AS A JUNIOR THREE-YEAR-OLD

PEN COL FORWARD NICOLA, bred and owned by C. S. Wolff, Pen-Col Farm, Millville, Pa., has completed a national class leading record, first for fat, 19,330 – 1,114 – 3-1DHIR – 365 – 2x. She is sired by Norgerts Nance Forward, AI GOLD STAR SIRE, USDA Summary January, 1973, 983 daughters, 350 herds average 10,115 lbs. milk, 469 lbs. fat, a Pred. Diff. of +82 lbs. milk, +9 lbs. fat, 97% reliability, 266 classified average 83.5. "Nicola" is out of Pine Grove Andys Neva, 12,190 – 588 – 6-1DHIR – 305 – 2x, she a daughter of Jolly Vern Andy of Pine Grove, he by McDonald Farms Jolly Vern.

Sire: Norgerts Nance Forward — GS-69
S.: Norgerts Royal Nance — GS-68
D.: Norgerts Scotsman Dewdrop
Dam: Pine Grove Andys Neva
S.: Jolly Vern Andy of Pine Grove
D.: Pine Grove Nicola
B. & O.: C. S. Wolff, Millville, Pa.
Born: Oct. 12, 1968. Calved: Nov. 27, 1971
Supervised by Pennsylvania State University, University Park, Pennsylvania

YELLOW CREEK SWEET DAWN
(D-72-82.0)
17230—915—2-0—DHIR—365—2x
4th Fat Production

Sire: Yellow Creek C Successor
S.: Yellow Creek Noble Chief — GS-68
D.: Yellow Creek Handy Sue
Dam: Broadview Farm F Daphne
S.: Yellow Creek S Fortune — GS-68
D.: Broadview Farm Sprout
B. & O.: Oscar R. Weaver, Goshen, Ind.
Born: Nov. 15, 1969. Calved: Nov. 24, 1971
Supervised by Purdue University, Lafayette, Indiana

YELLOW CREEK MARY GAYLE
(D-71-82.0)
16500—946—3-0—DHIR—365—2x
9th Fat Production

Sire: Yellow Creek Hi John
S.: Yellow Creek Top Spot
D.: Maple Lawn Farm Jessola
Dam: Yellow Creek Jolly Gail
S.: Yellow Creek Mr Jupiter
D.: Yellow Creek Queen Gay
B. & O.: Oscar R. Weaver, Goshen, Ind.
Born: Sept. 16, 1968. Calved: Sept. 27, 1971
Supervised by Purdue University, Lafayette, Indiana

CLEVERLANDS OPTIMIST LILAH
(VG-71-88.5, VG-72-85.5)
22640—777—3-10—DHIR—305—2x
3rd Milk Production

Sire: Cleverlands V Fame Optimist
S.: Henslee Farms V Fame — GS-68
D.: Cleverlands Generals Opalo
Dam: Cleverlands Generals Lilah
S.: Cleverlands Zoes General
D.: Cleverlands Rosemay Lil
B. & O.: George H. Clever, Tracy, Calif.
Born: Mar. 22, 1968. Calved: Jan. 25, 1972
Supervised by University of California, Davis, California

CLEVERLANDS HEROS ROMILDA ANN
(VG-71-86.0, VG-72-87.0)
20620—736—4-6—DHIR—305—2x
5th Milk Production

Sire: Wyno Saints Hero — GS-68
S.: Wyno Beaus Saint
D.: Wandamere Bonds Helena
Dam: Cleverlands Dorians Romilda
S.: Cleverlands Dorian
D.: Cleverlands Butterfinger Roma
B. & O.: George H. Clever, Tracy, Calif.
Born: Aug. 11, 1967. Calved: Feb. 11, 1972
Supervised by University of California, Davis, California

SMITHSIDE L WILMA
(VG-70-87.5, VG-71-89.0, VG-72-88.5)
20150—782—4-6DHIR—305—2x
8th Milk Production

Sire: Osborne Hill Lodemaster
S.: Blakeford Coronel
D.: Osborne Hill Barons Emerald
Dam: Hominy Hill Furness Willie
S.: Hominy Hill Furness — GS-68
D.: Hominy Hill Musical Wene
B. & O.: R. W. Smith & Bros., Hollidaysburg, Pennsylvania
Born: July 21, 1967. Calved: Jan. 16, 1972
Supervised by Pennsylvania State University, University Park, Pennsylvania

VALLEY GROVES GRETA
(VG-72-86.0)
18990—734—3-10—DHIR—305—2x
10th Milk Production

Sire: Lockshore Graces Nance
S.: Norgerts Royal Nance — GS-68
D.: Lockshore F Grace
Dam: Valley Groves Pal
S.: Lyrene Crusaders Mortimer
D.: Valley Groves Nema
B.: Max Baty, Coral, Michigan
O.: Kellogg Farms, Michigan State University, Hickory Corners, Mich.
Born: Apr. 9, 1968. Calved: Feb. 6, 1972
Supervised by Michigan State University, East Lansing, Michigan

Chat . . .

KENNETH WINTERS, Satus Guernseys, Mabton, Wash., is building a new setup on completely new desert land. They had to drill a well for water and plan to milk about 50 Guernseys. Ken says he hopes to eventually build up so they milk 100 head. He is also building a new home. Ken has a Lyrene May Rose Prince daughter, Satus Princes Vada that is making over 20,000 lbs. milk in 305 days, 2x. She is a full sister to their herd sire, Satus Victorias Prince.

Eulogy for Dean H. H. Kildee

Presented at services, February 22, by Dale Williams
Associate Extension Editor (Radio-TV)
Iowa State University

I CONSIDER IT a distinct honor to make some brief remarks about our good friend Dean H. H. Kildee. When asked to do this, the first question that came to my mind was – Where do you start and where do you stop? As I continue to think about it, that question is still in my mind.

When he was named Agriculture's Man of the Year by the American Agricultural Editors Association, such qualities as ambition, dynamic personality, high ideals, keen judgment, personal ability were mentioned. All true because they enabled him to give a lifetime of service to the improvement of livestock, to the advancement of agriculture and to the enrichment of mankind.

His work in the improving of livestock is well known. For some 60 years he was recognized as an outstanding judge of all breeds of cattle, swine, sheep and draft horses. He judged at countless county, state, national and international shows in the United States and other countries. He made several trips to South America to give them guidance in improving their agriculture. While there he taught refresher courses in animal husbandry for veterinarians. He told me some interesting experiences about these trips. Once he was staying at a Cuban hotel while judging the National Cuban Exposition. He learned that he was occupying the room next to another judge whose life had been threatened by a pistol waving exhibitor the day before because his animal hadn't won its class. In contrast, on another occasion when Dean Kildee had finished placing a class and given his reasons in his friendly way – the audience in unison cheered him with Viva la Kildee, Viva la Kildee. Yes, he understood people and could work with people. He was Mr. Public Relations.

One of the first times I saw Dean Kildee was when I was helping my dad show hogs at the Iowa State Fair. I was about 10 years of age at the time. My dad placed second in a class that I thought we should have won. Of course, at age 10, I was an experienced hog judge and was very objective in my opinion. On the way back to the pen I told dad that I thought he should have been first. I remember dad's answer. He said he thought we might win but he wouldn't question Dean Kildee's placing. Yes, people respected his judgment not only in the show-ring but on other matters as well.

Because of this respect people had for him and his own vision, enthusiasm, courage and integrity, he pioneered many agricultural, civic, and educational programs. His life paralleled the great advances in American agriculture. The qualities I have mentioned are of course all true, but to me even more important is the fact that he was a man who never lost the common touch. He was a very modest man in spite of his many achievements. I would kid him about the 30 some national organizations and development committees that he worked with – many as chairman – and he would laugh and say – Dale, it was just a matter of being at the right place at the right time. Of course, we all know better. They wanted his counsel. This was also true of his students. His greatest asset as a teacher was the personal interest he had in his students and the advice he gave them for many years after they graduated. He was nearly always within reach of students seeking advice or just a friendly chat. I personally benefitted from his advice many times. I know the same is true for many of you.

A common question from visitors to the Iowa State campus during his active years was–Where's Dean Kildee? To the businessman, farmer, homemaker or the 4-H youngster who had received a ribbon from Dean Kildee at the county fair, he was Iowa State.

To his many friends, he was truly a cherished personal friend – one who knew how to make friends and keep them. Like all of us, there were those who disagreed with him and I know there were times when he was irritated by certain events and ideas, but he was always broad-minded in working toward a solution. The better you knew him, the more you admired him.

I never knew anyone who was more devoted to his family. His wife, his daughters and their families were more important to him than anything else. He was also interested in your family and many times I heard him in conversation with people that he hadn't seen for some time. He would ask about members of family, calling each by name – a gift he had that always amazed me. Religion was an important part of his life. He was a member of the board of trustees and board of deacons of this church. He was a member of the Lay Committee of the National Council of Churches of Christ in the United States and a member of the board of the Iowa Christian Rural Fellowship.

Yes, Dean Kildee was a remarkable individual. As I said before when you discuss the giants of American agriculture – and especially Iowa State University – names such as the Kildees, the Blisses, the Buchanans and others – Where do you start and where do you stop? We can just be thankful that God created men of this calibur – I don't think this is a day to be sad – rather on this particular day we should join together and thank God for this great humanitarian, your friend and mine, Dean H. H. Kildee.

From The February 1973 BROWN SWISS BULLETIN

NATIONAL DIRECTOR Harold Pertner vividly described the importance of transferring every registered animal sold, in his comments on the Executive Committee Open Forum at the National Annual Meeting. He said, "If you sell a registered animal and do not transfer her, it has the same effect as having an apple tree in your orchard with a dead branch which will no longer bear any fruit. A registered animal that is not transferred ceases to increase or produce our breed numbers."

Don't let this happen in the Guernsey breed. When you sell a registered animal, be sure that it is transferred. Keep your registrations up-to-date and keep the animals you sell in the breed program by being sure they are transferred to the new buyer. Then follow up and be sure the new buyer knows the importance of keeping the animals in his herd registered.

New Members

The following Guernsey breeders have been accepted as members of The American Guernsey Cattle Club:

CALIFORNIA: George Phillip Schoefer, Route 1, Box 259, Cottonwood, recommended by Clifford R. Orr.

IOWA: Walter L. Sprenger & Family, Route 1, Box 88, Donnellson, recommended by Elmer G. Kunz.

PENNSYLVANIA: John W. Burket, Route 1, Tyrone, recommended by John B. Morrow.

WISCONSIN: Richard Schomburg, Route 1, West Salem, recommended by Bernard Pralle.

Letters to the Editor

Cow Indexes

Dear Editor:

I read with much interest the article in the January '73 Guernsey Breeders' Journal concerning USDA cow indexing procedures. As many dairymen do not have access to the cow index publications, such an article has obvious educational value. More importantly, however, it is an essential part of an introduction of the new Gold Star Dam awards which you have just instituted. I know many people will be somewhat surprised with this change, since it is a radical departure from the traditional method of evaluating a dam's transmitting ability. I for one want to voice my support of your new program. The cow indexing procedure is the best method known today for identifying genetically superior cows. The Guernsey breed should be quite proud of its leadership in making dam recognition programs useful genetically. Under your new program, any Guernsey cow worthy of the Gold Star Dam award would also be worthy of consideration as a dam of a future AI bull.

It would be impossible to sample every son of a Gold Star Dam so selection would still be necessary within this group of cows to use only the very best as dams of future AI bulls. However, by using only Gold Star Dams as dams of bulls, our chances of obtaining plus proven sons would be greatly increased over what they would be if cows not qualifying for Gold Star Dams were also included as dams of future AI sons. It is possible for a daughter of a minus or unproven bull to produce a plus-proven son, but research has shown that such cows are not as likely to produce plus-proven AI sons as are daughters of plus-proven AI bulls. In a relatively small population such as the Guernsey breed where sampling of young bulls is difficult, every opportunity to increase the chances of obtaining plus-proven young sires should be taken. Turning to Gold Star Dams as the source of sons for sampling is taking advantage of one such opportunity to insure a continuing supply of plus-proven AI bulls.

Once again, let me congratulate The American Guernsey Cattle Club for this bold step forward in dam evaluation and recognition. Hopefully, others will follow your leadership in this field and make dam recognition programs useful genetic tools as well as promotional programs. Such a step takes a good deal of courage in the face of traditional attitudes concerning cow families.

As one who evaluates cows for a living, I applaud your efforts and wish you and your organization every success in the future.

Bennet Cassell
Sire Analyst
Sire Power, Inc.
Box 555
Frederick, MD 21701

Dear Editor:

The Cow Index article in the January 1973 issue of the Guernsey Breeders' Journal is excellent. It should prove of tremendous value.

I'm happy to see the Guernsey breed lead the way in publishing these values in the Journal.

Ron Buffington
Michigan State University
East Lansing, MI 48823

Robert F. Eberhard

ROBERT F. EBERHARD, age 69, 40 Winter Street, Westerville, Ohio passed away Sunday, February 19, at Riverside Hospital. He was owner of Eber-Acres Guernsey Farm, located two miles south of New Rome on Hall Road, Columbus, Ohio. Mr. Eberhard was a life member of St. Paul's Lutheran Church, New Rome, Ohio.

At the Eber-Lea Dispersal, his son Donald, purchased Locust Hill Wistars Betsy, fifth high animal. The Eber-Acres herd has been built upon the blood of sires like Eber-Lea Farms King, Eber-Acres B Master, Parkers Majestys Caesar, and top AI sires.

Mr. Eberhard is survived by sons, Robert L., Columbus, Donald S., Mechanicsburg, Richard A., London; granddaughters, Amy and Stephanie; sisters, Martha Pack, Rose Durban and Mae Graumlich, all of Columbus, Florence Duncan, Charlotte, N. C., Pauline Berry, Naples, Fla., Marie Gilkey, Orient; brothers, Oscar, Harry and John, all of Columbus, Walter, Grove City, and many nieces and nephews.

Chat . . .

DR. DAVID BYERS, son of Mr. and Mrs. Ivan Byers, Red Level Farm, Stuart, Va., has established a limited veterinary practice at Galax, Va., specializing in bovine sterility since completing his degree in Veterinary Medicine last June at the University of Georgia. Dr. Byers will also be a partner in the Red Level herd. His son, Phillip, is being groomed to represent the third Guernsey generation at Red Level, having had a Guernsey calf transferred to him before he was six months of age.

Dr. David Byers

George T. McConnell

GEORGE T. McConnell, 66, Five Points Guernsey Farm, Route 3, West Salem, Ohio died at Samaritan Hospital, Saturday, March 10, after a long illness.

Mr. McConnell was an active breeder of registered Guernseys and owner of Five Points Farm. He worked with the ASC office for a number of years. Prior to taking over the Guernsey farm from his father he worked 17 years at Sullivan Elevator. He was a member of the Ohio Guernsey Breeders' Association, The American Guernsey Cattle Club, and the Farm Bureau Board and Council. He was a fair board and school board member for several years. He was a member of the Sullivan Congregational Church.

Surviving are his wife, Grace; a daughter, Mrs. Elizabeth Ann Rainford, Dakar, Senegal, Africa; two sons, Howard E., West Salem, and George T. Jr., Columbus, and nine grandchildren.

Did you know . . .

THE ISLAND of Guernsey was once a colony of Denmark?

Dr. Autar Krishen Karihaloo

NEW RESERVED PREFIXES

The herd prefixes listed below have recently been reserved for the exclusive use of the owner in naming his registered Guernseys.

PREFIX	RESERVED FOR
Breezy Bluff	Russell Broadfield, McLean, Illinois
Car Mau	Carl L. Blubaugh, West Salem, Ohio
Carper Homstead	Harry W. Carper, Roaring Springs, Pennsylvania
Circle BB	Brian Keith Butler, Mabank, Texas
How Bar	Terri L. Albrecht, Lyons, New York
Locus Brooks	Orlin Smith, Ballston Spa, New York
Mac Haven	Charles T. McFadden, Jacobsburg, Ohio
Madahn	Martin L. Miller, Auburn, Kentucky
Pattonview	Wilbur Patton and John W. Patton, Albion, Michigan
Sioux Meadows	Howard A. Dirks, Harrisburg, South Dakota

A herd prefix, will be reserved upon request, providing the name has not been previously used by another breeder. Write the Herd Register Division and they will check and advise you if the prefix can be reserved.

Unless you reserve a prefix, you have no assurance it will not be used by someone else.

Dr. Karihaloo Joins Carnation's Genetics Division

DR. AUTAR KRISHEN Karihaloo has recently joined the Genetics Division of Carnation Company, Los Angeles, Calif., according to Clarke A. Nelson, vice-president. Dr. Karihaloo is responsible for directing new research projects and applying them to commercial use. He reports to Dr. Harold J. Schmidt, Division manager.

Dr. Karihaloo is a native of Srinagar, Kashmir, India, where he matriculated at J & K and Rajasthan Universities. He received his M.S. degree at the University of New South Wales, Sydney, Australia in 1964. His Master's Thesis was entitled, "Studies of the transport of deep frozen ram semen in the reproductive tract of the ewe." Thereafter, Dr. Karihaloo did doctoral studies at the University of Alberta, Edmonton, Canada, where he received his Ph.D. in 1970. During this time he was a teaching assistant and lecturer at the University. Additionally, as a Post-Doctoral Fellow, he served as research associate in the Department of Zoology.

Technical papers published by Dr. Karihaloo with others include ones on oestrus synchronization and its utility in sheep improvement; the transfer of fertilized ova in sheep; effects of cold, acute starvation and pregnancy on some indicies of energy metabolism in Lincoln and Southdown sheep; management and environmental factors influencing the development of pregnancy disease in sheep; prenatal effects on birth size and growth in Lincoln and Southdown lambs produced by reciprocal ova transfer or crossbreeding. He has presented technical papers at the Canadian Society of Animal Production as well as the Federation of American Societies for Experimental Biology.

Dr. Karihaloo and his wife, Rattna and daughter, Mona, reside in Turlock, California.

James L. Reeves

James L. Reeves Elected Chairman of DRINC Milk Development Board

JAMES L. REEVES was elected chairman of the Milk Development Board of Dairy Research Incorporated (DRINC) at a meeting of the Board in Atlanta recently. He is vice-president of Corporate Planning for Mid-America Dairymen, Inc. and has been active in the dairy industry all his life.

At the meeting, the Board reviewed some 23 product development proposals aimed at increasing milk sales. Six of these were selected for priority recommendation to the DRINC Board of Directors which met in Las Vegas at the time of the United Dairy Industry Association (UDIA) Annual Meeting, February 12-14. DRINC is a member of the UDIA family of national dairy promotion organizations. Approximately 60 percent of DRINC's 1973 budget will be devoted to these product development projects. Individual cooperatives will perform most of the laboratory work and test marketing.

Reeves was a speaker at the DRINC general program session of the UDIA Annual Meeting. His topic was, "DRINC – The National Approach to Product Development."

The Milk Development Board, which is composed of top executives of six of the nation's largest dairy cooperatives, was formed in November 1972. Its purposes are to advise DRINC on the need for specific fluid milk product research of industry-wide importance, to review DRINC projects in progress, and to determine the feasibility of funding specific fluid milk product research projects in cooperative facilities.

Cooperative representatives other than Reeves attending the Milk Development Board meeting in Atlanta were Tom Burkhard, Yankee Milk, Newington, Conn.; Richard Hoffman, Dairylea Cooperative, N. Y.; Lester May, Dairymen, Inc., Columbus, Ga.; Tom McNierney, Mountain Empire Dairymen's Association, Inc., Denver, Colo.; and Frank Sheckarski, Associated Milk Producers, Inc., San Antonio, Texas.

Chat . . .

KENNETH W. ANGSTMAN, Angstman Guernsey Farm, Mora, Minn., underwent surgery on Tuesday, March 6, 1973 at the Methodist Hospital, Minneapolis, Minnesota. His friends wish Kenny a complete and speedy recovery. LaVonne also reports that their daughter, Shirley recently injured her hand in a fall. The injury required 26 stitches.

YOUNG SIRE IDENTIFICATION

The need for sampling more young sires in the Guernsey breed has been established. Early identification of prospective young sires for sampling is also essential.

As an aid in identifying prospective young sires, the Board of Directors, at the November 1971 meeting, authorized the screening of registration applications as submitted to identify young sires meeting certain requirements and such a list be published monthly for applications received for the preceding month.

The screening requirements for a young sire to appear on the list are: (a) his sire has a USDA Summary of a minimum of Plus 300 lbs. Predicted Difference for milk; (b) his maternal grandsire has a USDA Summary of a minimum of Plus 300 lbs. Predicted Difference for milk.

The files are then checked for the dams of the young sires on this list for official classification ratings, official records and USDA Cow Index. A young sire out of a dam with a MINUS Index is not listed.

Below is listed, in summary form, the (1) young sire's name; (2) birth date; (3) name and address of recording owner; (4) name of sire and summary; (5) name of dam and what information is available in the Club's files; (6) name of maternal grandsire and summary.

The list is intended merely for identification through basic information to aid interested parties and owners to communicate if desired. No attempt has been made to determine if the young sire is still alive or still owned by the recording owner at time of listing. Interested parties should contact the owner for specific information or more detailed information. Where a dam is listed "no data available," this means no official data has been recorded in the Club's files, which means DHIA records may be available from the owner, or, the dam is a young cow not yet classified, or with a completed record in the files.

LISTING FROM FEBRUARY 1973 APPLICATIONS

3 Darimost Sons

GOLDEN ACRES DARI REBEL 585467 – Born 7/13/72
Reg. Owner: Fred McLaughlin, Murphysboro, Ill.
S: Western Glow Darimost PD +396M, +24F; 98% Rpt; 1611 Cl. daus avg 84.7 (1/73)
D: Golden Acres Chic – VG (86.0 – 3/72); USDA Cow Index +766M, +15F; 40% Rpt. (1/73)
MGS: Gayoso View Top Command PD +595M, +1F; 99% Rpt; 991 Cl. daus avg 83.8 (1/73)

GOLDEN ACRES DARI RANDY 585468 – Born 8/12/72
Reg. Owner: Fred McLaughlin, Murphysboro, Ill.
D: Saluki Cecilias Velma – D (84.0 – 3/72); USDA Cow Index +178M, +8F; 35% Rpt. (1/73)
MGS: Franchester Cecilias Bonanza PD +396M, +12F; 98% Rpt; 601 Cl. daus avg 83.4 (1/73)

ART MAR PATTIS DARI PATTON 585496 – Born 7/2/72
Reg. Owner: Arthur Howell & Family, Union City, Ind.
D: Art Mar Tonis Patricia Jo – No data available.
MGS: Franchester Cecilias Bonanza PD +396M, +12F; 98% Rpt; 601 Cl. daus avg 83.4 (1/73)

GOLDEN ACRES CAESAR 585469 – Born 7/23/72
Reg. Owner: Fred McLaughlin, Murphysboro, Ill.
S: Applebrook Fames Corporal PD +363M, +6F; 92% Rpt; 170 Cl. daus avg 84.1 (1/73)
D: Golden Acres Wilma – VG (86.0 – 3/72); USDA Cow Index +214M, +14F; 35% Rpt. (1/73)
MGS: Lyrene Myras Wistar PD +644M, +32F; 93% Rpt; 197 Cl. daus avg 83.5 (1/72)

KLEINPETER FARMS BILLYS CECIL 585482 – Born 10/4/72
Reg. Owner: Kleinpeter Farms Dairy, Inc., Baton Rouge, La.
S: Burgers Place Billy PD +443M, +3F; 96% Rpt; 2090 Cl. daus avg 83.3 (1/71)
D: Kleinpeter Farms Dari Cecilia – USDA Cow Index +428M, +17F; 40% Rpt. (1/73)
MGS: Western Glow Darimost PD +396M, +24F; 98% Rpt; 1611 Cl. daus avg 84.7 (1/73)

BROCK FARM MARIAS FALCON 585493 – Born 11/4/72
Reg. Owner: E. Leroy Brock, Middletown, Conn.
S: Spring Ridge G Falcon PD +389M, +23F; 41% Rpt; 14 Cl. daus avg 86.2 (1/73)
D: Brock Farm Nance Maria – VG (87.5 – 8/71); 4 Recs; USDA Cow Index +490M, +7F; 42% Rpt (1/73)
MGS: Norgerts Royal Nance PD +530M, +1F; 99% Rpt; 2471 Cl. daus avg 83.6 (1/72)

PHAREKAS LITTLE FELLA 585524 – Born 5/27/72
Reg. Owner: Fletcher E. & Laura H. Dole, Peterborough, N. H.
S: Old Homestead C A B A Phareka PD +1180M, +23F; 97% Rpt; 229 Cl. daus avg 80.9 (9/69)
D: Bonanzas Holly – No data available.
MGS: Nyala Ermines Bonanza PD +306M, +23F; 98% Rpt; 1072 Cl. daus avg 83.3 (5/69)

ANIMALS IMPORTED FROM CANADA TO BE AUTOMATICALLY RE-REGISTERED

EFFECTIVE May 1, 1973, registered Guernseys imported from Canada will be automatically re-registered in the Herd Book of The American Guernsey Cattle Club.

This will eliminate the need of the American importer to file an application for re-registry, with a fee. Instead, the Canadian National Livestock Records Office will send our Herd Register Department photo copies of Canadian Registration Certificates for animals whose ownership has been transferred to an American buyer. These animals will automatically be re-registered in our Herd Book and the American Certificate will be forwarded to the importer.

A reciprocal arrangement has been made for animals exported from this country to Canada. The system of automatic re-registry has been approved by the Board of Directors of The American Guernsey Cattle Club and by the Canadian Guernsey Breeders' Association at its recent annual meeting. The procedure was worked out by the Club's staff and that of the Canadian National Livestock Records Office in Ottawa. The fees to cover re-registry will be collected by the recording office of the exporting country at the time of transfer.

Therefore, effective May 1, 1973, a $10 fee will be required for an animal to be transferred to a Canadian buyer. A portion of this fee will be forwarded to the Canadian office with the animal's registration papers following transfer of title.

The automatic re-registry of Canadian cattle shipped to the United States will simplify procedures for the American importer. For those animals re-sold after importation, the importer can return the American Registration Certificate to our office with the transfers and fees immediately following the sale. In this way, there will be little delay in the ultimate American owner receiving his transferred registration papers.

The new system does not affect the registry of calves imported in dam. The American owner will continue filing applications for those calves, with the registry fees which apply.

Chat . . .

RAY F. WITMER, Penn-Del Farm, Willow Street, Pa., 17584, a director of The American Guernsey Cattle Club, reports that his wife, Louise, underwent major surgery on March 6 at the Lancaster General Hospital, Lancaster, Pennsylvania.

The many friends of the Witmer family join us in wishing Louise a complete and speedy recovery.

Chat In Pictures

AG SCHOLARSHIP WINNERS—Three 1972-73 College of Agriculture scholarship winners at the University of Maryland check the hamburgers at the annual fall picnic of the Agricultural Student Council on the College Park campus. Left to right: S. Keith Dixon, Cecilton (Cecil County), J. Robert Morris, Gaithersburg (Montgomery County), and John T. (Tom) Gilbert, Jr., Walkersville (Frederick County). Dixon, a preveterinary science junior, is president of the ag student council and third-year winner of the dairy science scholarship sponsored by Inter-State Milk Producers Cooperative, Inc. Morris and Gilbert are sophomores in agricultural education and ag economics, respectively, and both are second-year memorial fund scholarship winners. Morris holds the Leander F. Stuart award, and Gilbert is the recipient of the Staley and Eugene Hahn scholarship for Frederick County residents. In addition, Gilbert is this year's winner of the Dr. Ray A. Murry Scholarship, sponsored by Maryland chapter No. 32 of the National Institute of Farm and Land Brokers.

The late Lyle Hunsberger, Ionia, Mich., receiving trophy from Kenneth Vogt, Albion, president of the Southeast Michigan G.B.A., for Lyrene Radar Ben, junior and grand champion at the Southeast Michigan Parish Show, with Mike Morris, Vermontville, at the halter.

Showmanship winners at the Southeast Michigan Parish Show, left, Stacey Webster, Hickory Corners, winner in the senior division, and Debra Morris, Vermontville, junior winner. Each of the winners received a show halter.

Dr. Wendell S. Arbuckle, College Park, Md., (center) receives the Distinguished Service citation and a handshake from G. E. Davis, Falls Church, Va., outgoing president, during the October meeting of the Dairy Technology Society of Maryland and the District of Columbia. Looking on is John Y. Crow, Lutherville, the society's new president. Dr. Arbuckle is professor of dairy manufacturing and Extension dairy technology specialist at the University of Maryland. Davis is dairy plant manager for Embassy-Southland Corp., Washington, D. C., and Crow is sales representative for the E. A. Kaestner Company of Baltimore, a manufacturer of dairy equipment.

Mike Morris, Vermontville, receiving halter for the best 4-H animal at the Southeast Michigan Parish Show. Presenting the halter is Steve Shook, Coldwater.

A FRESH TWO-YEAR-OLD

By A Son Of DARIMOST and MAID, SHE IS OUT OF VERY GOOD OUTLAW

To The PACIFIC NORTHWEST GUERNSEY CLASSIC SPRING SALE, OREGON STATE FAIRGROUNDS, SALEM, OREGON, THURSDAY, MAY 10, 1973.

WESTLYNN M. CAMILLE

Born September 5, 1970, Fresh in March and selling open.

Sire: Maxvales DM Monera, a son of Western Glow Darimost, AI Gold Star Sire

CAMILLE is out of Westlynn Lawless Carol (VG 3 times) 10060 – 565 – 4-2DHIR – 305 – 2x, 10630 – 498 – 6-7DHIR – 291 – 2x.

Sire: Brownies Farms Outlaw

USDA Summary 5/72 – 35 daughters, 4 herds average 10,373 lbs. milk, 508 lbs. fat, a Pred. Diff. of +40 lbs. milk, +11 lbs. fat, 32% Repeatability, 33 classified average 85.4.

Her Sires Dam

Maxvales L S Maid (E 7 times)
11560–673–7DHIR–305–2x
12070–618–11DHIR–305–2x

Joe Pritzl
R. 1, Fruitland, Idaho 83619
Tel. 208–452-3375

WESTLYNN FARM
1¾ miles south of Fruitland on Hwy. 30

Chat . . .

Ronald Morrison has accepted the position as manager at Overlea Farm, Northfield Road, Watertown, Connecticut 06795. The farm is owned by Winthrop W. and Marigold C. Spencer. The herd has gained Gold Star Breeder recognition eight times.

CONGRATULATIONS to the Carlton County, Minn. Guernsey Breeders' Association on its 60th Anniversary. Minnesotans helped them celebrate by attending the Annual Meeting of the Minnesota G.B.A. at Barnum on March 23 and 24.

"SPOONFUL DAILY WORKS WONDERS." Amazing new concept in top-dress feed Fortification. Electrolytes-Vitamins-Minerals-Yeast-Amino Acids. Call or write–

Mustang Sales (GJ), McAllen, TX 78501
Box456 Tel. 512–682-4513

Toles Photography
Cobleskill, N.Y. 12043
– Quality Livestock Photography
– Prints from Strohmeyer & Carpenter and Toles originals.
A Complete Photographic Service
Phone (518) 234-7151

WANTED
WESTERN GLOW DARIMOST
FROZEN SEMEN

Please quote quantity available and price per ampule.

Box 3
Guernsey Breeders' Journal
Peterborough, N. H. 03458

If it's Cows
and you want to **Start, Stop** or **Stay** — **call me** — perhaps I can help you.
MORT WOODS
202 Woods Lane Ardmore, Okla.
Tel. 405–223-7718 73401
"on the Sunny Side of the Arbuckles"

Agri-Graphic Services
fine livestock photography
DARRY WEAVER — Cary, Ill. 60013 — 312-639-2515
JIM MILLER — Salem, Oh. 44460 — 216-332-1576

KOW-KARE
HELPS EARN MORE MONEY FROM YOUR COWS

Demand KOW-KARE, the modern complete vitamin-mineral supplement for high producing and freshening cattle.
KOW-KARE'S Vitamins A, D and E help offset cows' heavy physiological demands. Better feeding, better cows, better cash returns! 3 SIZES: 50 lb. Drum $30; 2¾ lb. Can $2.40; 1¼ lb. Can $1.40. At Farm Supply, Feed, Drug Dealers or write.

DAIRY ASSOCIATION COMPANY
Lyndonville, Vermont 05851

FOR SALE . . . A "Duke" Son Out Of A RESERVE A-A Two-Year-Old

Lyrene Royal Duke – Born November 7, 1971

Sire: Lyrene Prince Duke

USDA Summary 1/73 – 24 daus., 7 herds av., 12460 lbs. milk, 611 lbs. fat, Pred. Diff. +71 lbs. milk, +10 lbs. fat, 34% Rpt., 21 Cl. Av. 86.2

Dam: Hominy Hill Beauty Rosebud

Res. A-A Two-Year-Old, 1965, Sold for $3,600 in 1966, 12650 – 635 – Jr2 – 305 – 2x.

For further information contact –

Sandy Keubker
517 Cemetary Road
Gurnee, Ill. 60031
Tel. 312–244-7529

Tests show Chlorhexidine teat dip reduced staphylococci on teats as much as 95%. As a result, new mastitis infections were reduced 81%.

NOW, the professional one.

Chlorhexidine teat dip.

(Nolvasan®)

Powerful but mild. For controlling mastitis-causing bacteria.

Disinfecting teats after milking is the key to your mastitis prevention program. And chlorhexidine (Nolvasan®) is one of the most powerful and effective teat dips—yet one of the mildest—for reducing mastitis-causing bacteria.

Tests have shown it. Published reports from two of the nation's top research centers have established the effectiveness of Chlorhexidine as a teat dip. Veterinarians have known it, and often "prescribed" Chlorhexidine on their own authority. Now it's on the label. Now we can urge you loud and clear: Go professional, with Nolvasan teat dip from your veterinarian.

Powerful germ-killer. Chlorhexidine is one of the most powerful bactericides, virucides and fungicides known. It's highly active against the major mastitis-causing organisms, including staph and strep.

Easy on tender teats. Even though extremely potent, Nolvasan is unusually mild, gentle, easy on the skin. Used as recommended, it minimizes irritation, scaling, cracking or chapping—even in cold weather.

Washes off easily. Nolvasan contains no oils or difficult-to-remove coating agents. The Nolvasan-glycerin dip seals the teat end, protects for hours, and then washes off easily in water at milking time. Off-flavors or milk residue is no problem.

Go professional. Stop using weak, ineffective washday aids. Stop using harsh dips that cause chapping or sore teats. Go to your veterinarian. Get the professional one. Powerful but mild, safe, economical Chlorhexidine.

Professional

Nolvasan®

(Chlorhexidine)

FORT DODGE®

It's the blue one.

Fort Dodge Laboratories, Fort Dodge, Iowa.

Only from your veterinarian.

Now!! Selling Direct To Public

Big Powerful 7 H.P. Briggs & Stratton Mustang RIDING MOWER

DIRECT FROM FACTORY TO YOU.

1973 Model

constructed of steel and built for constant rugged use, this powerful 7 H-P Mower will easily cut grass and weeds 3 feet deep, pull fertilizer distributor, seeder, roller or any other lawn attachment for your lawn needs.

now $229.95
Full Price
TAX & FREIGHT PAID TO YOUR DOOR

Compare at $434.95

ACTUAL PHOTO OF MOWER YOU WILL RECEIVE

- ONE FULL YEAR NATIONWIDE FACTORY WARRANTY
- COMES COMPLETE WITH ILLUSTRATED PARTS LIST AND FULL OPERATING INSTRUCTIONS.
- TWO DAY SERVICE ON PARTS MOST STATES
- COMES COMPLETELY ASSEMBLED IN CRATE.
- BEAUTIFUL BAKED ON RUST PROOF ENAMEL FINISH
- MADE IN U.S.A.

WE REPEAT $229.95 FULL PRICE

Tax & Freight Paid TO YOUR DOOR

TO OWN ONE RUSH CHECK OR MONEY ORDER

TO: FRANKLIN MANUFACTURING SALES
2783 MAIN STREET
EAST POINT, GEORGIA 30344
PHONE (404) 768-4585

FEATURES

- 7 H-P BRIGGS & STRATTON (EASY SPIN START) ENGINE
- HEAVY GAGE ALL STEEL CONSTRUCTION
- BIG 25" CUTTER AND MOWING DECK
- RUGGED!! THREE-POSITION TRANSMISSION
- EASY HEIGHT ADJUSTMENT, VARIABLE FROM 1½" to 3½"
- AUTO TYPE STEERING
- BALL JOINT ADJUSTABLE TIE-RODS
- TROUBLE FREE-POSI-TRAC CHAIN DRIVE
- LARGE 3 x 10 TRACTOR CLEAT SURE-GRIP REAR TIRES
- ALL TIRES SEMI-NEUMATIC
- SAFETY CLUTCH
- WIND TUNNEL DESIGN VACUUM-SUCTION AUS-TEMPERED STEEL DECK.

ALSO AVAILABLE:

- STURDY, LARGE GRASSCATCHER ONLY $20.00
- SNOW PLOW ATTACHMENT LOW PRICE OF $34.50 THIS PRICE ONLY APPLIES WHEN PURCHASED WITH LAWN MOWER.

A TRULY GREAT OFFER. UNBELIEVABLE. AT TODAYS INFLATED PRICES

Plan to Visit...

PENNSYLVANIA HERDS IN 1973

Pennsylvania Guernsey Breeders' Association

•

ADVERTISERS' INDEX

Page.....2

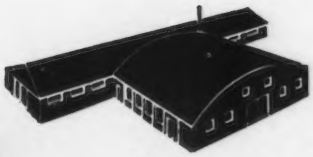

TO FURTHER INTENSIFY THIS BRILLIANT LOOK WE RECENTLY WERE ABLE TO PURCHASE 55 AMPULES OF BRILLIANT SEMEN

THE FUTURE CONTINUES TO BE BRILLIANT AT LISETER

THESE 3 BRILLIANT SONS ARE IN SERVICE
TWO ARE OUT OF "VEE SEVEN" AN EXCELLENT BRILLIANT

A DOUBLE BRILLIANT

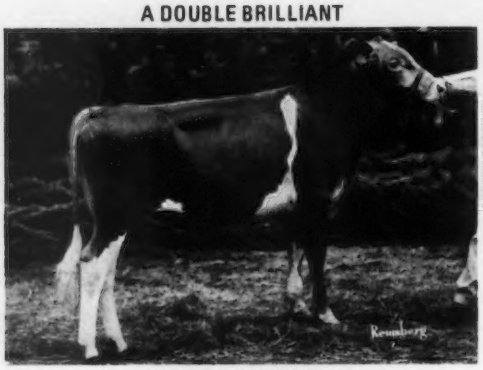

LISETER GAMBLER
Born November 16, 1970
1st Bull Calf, Reserve Junior Champion, Md., 1st Bull Calf, Pa. A-A Dairy Show, 1971

Sire: Liseter Brilliant Flame
USDA Summary 5/72 – 39 daughters, 8 herds average 11031 lbs. milk, 506 lbs. fat, a Pred. Diff. of +236 lbs. MILK, 49% Repeatability, 38 classified average 85.2. A son of BRILLIANT out of the Antietam Jane family.

DAM OF GAMBLER AND BILLY

HULLSIDE BRILLIANT VEE SEVEN (E–93.0)
16520–915–5-10DHIR–305–2x
14980–818–6-11DHIR–305–2x
15660–840–8-4DHIR–305–2x

Reserve All-American 3-Year-Old, 1966. Member of the All-American Senior Get of Liseter Brilliant, 1966. She is the dam of **LISETER GAMBLER** (pictured opposite), and she is also the dam of **LISETER PLACE BILLY**, born June 3, 1969. A son of Billy out of the Excellent Brilliant (pictured above).

HM ALL-AMERICAN SR. YR., 1971
HM ALL-AMERICAN 2-YEAR-OLD, 1972

LISETER DOORMAN
1st Senior Yearling, Reserve Junior Champion, Pa. All-American Dairy Show, 1971. 2nd Yearling, Md. State Fair, 1971.
2nd 2 Years and Under 3, Reserve Senior and Reserve Grand Champion Bull, Pa. All-American Dairy Show and Md. State Fair, 1972.

Sire: Burgers Place Billy, AI Gold Star Sire

DAM OF DOORMAN

BLAKEFORD BRILLIANT DORLA (E twice)
11440–622–2-7DHIR–305–2x
13290–698–4-8DHIR–305–2x
13940–699–6-0DHIR–305–2x
1st Aged Cow (class of 16), Reserve Senior and Reserve Grand Champion, Pa. All-American Dairy Show, 1971. 1st Aged Cow, Md. State Fair, 1971.

Sire: Liseter Brilliant
Dam: McDonald Farms Bright Doria (VG), 12402 – 624 – Jr3HIR – 305 – 2x. She is also dam of McDonald Farms B. Governess (VG), sold for $3,200 to Roger and Thelma Corbetta in the 1966 Guernsey Sale.

A 3 TIME ALL-AMERICAN BULL – LISETER BEACONS REWARD
HE ALSO OUT OF A BRILLIANT – IS ALSO IN SERVICE (SEE OPPOSITE PAGE)

T.B. 111895 **LISETER FARM — Newtown Square, Pennsylvania 19073** Bang's 95

On Pa. Route 252, one mile north of Route 3.

MRS. JEAN L. A. duPONT, Owner

WINSLOW B. TOWLE, Manager
ROY K. HAMILTON, Herdsman

MORE OF THE BRILLIANT LOOK

A Three Times ALL-AMERICAN

LISETER BEACONS REWARD
1st 3-Year-Old, Senior and Grand Champion, Md. State Fair, Pa. A-A Dairy Show, 1971.
ALL-AMERICAN BULL CALF, 1967
ALL-AMERICAN SR. YR. BULL, 1968
ALL-AMERICAN 2-YEAR-OLD, 1969

Sire: LISETER WINNING BEACON
Dam: LISETER BRILLIANT SABRINA

The Dam of REWARD is by **Liseter Brilliant** out of Liseter Royal Secret (VG 7 times). FOUNDATION OF ONE OF OUR MOST INFLUENTIAL COW FAMILIES. WE HAVE 6 IN MILK – MORE COMING ALONG.

We are also breeding to this BRILLIANT son.

ARIZONA FARMS HALF CENTURY
The Half Century Syndicate Bull
Born March 10, 1970
Sire: LISETER BRILLIANT

Dam of Half Century

ARIZONA FARMS JANE (VG)
*22210–1050–7-9DHIR–305–2x
8th for milk when made
*23690–*1099–8-10DHIR–305–2x
2nd for milk, 6th for fat when made

The Brilliants Are The Right Kind Wherever You Find Them

A PAIR OF BRILLIANTS OF ROSEWOOD FARM, G. LUTHER HUSTON, HEBRON, MARYLAND

ROSEWOODS BRILLIANT PROMISE (VG–88.5)
19510–1113–5-0DHIR–305–2x
ROSEWOODS BRILLIANT NANETTE (VG–88.0)
19380–1040–9-1DHIR–305–2x

Reserve All-American Aged Bull, 1972

LISETER BRILLIANT GOLD
First Prize Bull Two Years and Over and Senior and Grand Champion at Arizona State Fair; 2nd Bull Two Years and Over and Reserve Senior and Reserve Grand Champion at National Guernsey Show, Madison; 2nd Aged Bull and Reserve Senior and Reserve Grand Champion at New Mexico State Fair. Henderson Stockton, Arizona Farms, Phoenix, Arizona.

RESERVE ALL-AMERICAN AGED BULL, 1972

His Full Sister

LISETER BRILLIANT SUNSHINE (E 3 times), 17550 – 810 – 7HIR – 305 – 2x, *24790 – 1152 – 9-3DHIR – 365 – 2x, Class Leader, 9th for Milk. 1st Aged Cow, Sr. & Gr. Ch., Great Western, 1965, 1st Aged Cow, Best Uddered Cow, Arizona, 1969, 1st Aged Cow, Best Udder of Show, National, 1970.

We have an interest in this BRILLIANT GOLD bull and are breeding some to him.

THE BRILLIANTS PLAY A KEY PART IN THE HERD OF HENDERSON STOCKTON – ARIZONA FARMS GUERNSEYS

LISETER BRILLIANT ORCHID (E 3 times)
13640–639–4DHIR–305–2x
18290–839–5DHIR–305–2x
15250–596–5-11DHIR–305–2x
She is dam of Arizona Farms Bounty Bountiful, 18910 – 868 – 5DHI – 305 – 2x.
First Prize Cow Five Years and Over and Senior and Grand Champion at New Mexico State Fair; 2nd at Arizona State Fair; 3rd at National Guernsey Show, Madison.

HONORABLE MENTION ALL-AMERICAN AGED COW, 1972.
She is the dam of **ARIZONA FARMS GOLD BOUNTY**, a son of **BRILLIANT GOLD**, full brothers to **Brilliant Sunshine** (pictured above).

Get The BRILLIANT Look
BRILLIANT SONS AND GRANDSONS ARE AVAILABLE

T.B. 111895 **LISETER FARM — Newtown Square, Pennsylvania 19073** Bang's 95

On Pa. Route 252, one mile north of Route 3.

MRS. JEAN L. A. duPONT, Owner

WINSLOW B. TOWLE, Manager
ROY K. HAMILTON, Herdsman

The BRILLIANT Look Continues At LISETER

GOLDEN CUERNSEY

GOLDEN CUERNSEY

THESE 3 BRILLIANT SONS ARE IN SERVICE
TWO ARE OUT OF "ALL SEVEN" AN EXCELLENT BRILLIANT

Reserve All American 3 Year Old 1966 Member of the All American Senior Get of Liseter Brilliant 1966 [illegible] LISETER GAMBLER [illegible] LISETER PLACE BILLY [illegible] Excellent Brilliant [illegible]

DAM OF DOORMAN

Sire: Liseter Brilliant
Dam: McDonald Farms Bright Donna (Vice 12402) 624 [illegible]

LISETER FARM — Newtown Square, Pennsylvania 19073

On Pa. Route 252 one mile north of Route 3

MRS. JEAN L. A. duPONT Owner

WINSLOW R. TOWLE Manager
ROY K. HAMILTON Herdsman

PENNSYLVANIA State Directory 1973

ADVERTISERS' INDEX

A

Agawam Farm (Susquehanna Co.) ...12
American Breeders Service (Wis.) 11
Antietam Farm (Franklin Co.) 23

B

Berks County G.B.A. (Berks Co.) 20

C

Crumdale Farm (Chester Co.).....23

D

Dolly Run Farm (Crawford Co.) 30
Dumar Farm (Northeastern Dist.) .....III Cover

E

Easthill Farm (Mercer Co.) 23
East Malta Farm (Northumberland Co.) 27
Elsview Farm (Washington Co.) 25

G

Grand View Farm (Columbia Co.) ...13
Green Slopes Farm, Inc. (Bedford Co.) 26

H

Hi Field Farm (Westmoreland Co.)...28

K

Keystone Guernsey Farm (Dauphin Co.) 26

L

Leader Farms (York Co.) 18
Lindenhof (Chester Co.).....14
Liseter Farm (Delaware Co.). II Cover, 1
Long Lane Farm (Franklin Co.) 14

M

Maplevale Farm (Jefferson Co.) 30
Meadow View Dairy Farm (Lancaster Co.).....20
Mercer-Northwest Dist. 24
Merryman Company (Md.).....2

N

N.A.L. Affiliated Breeders (Lancaster Co.) 16, 17, 29
Norren Farm (Bucks Co.).....13

P

Pen-Col Farm (Columbia Co.) 15
Penn-Dell Farm (Lancaster Co.) 21
Piney Lane Farm (Adams Co.) 22

R

Romella Farms (Lancaster Co.) 22
Romert Farms (Franklin Co.).....14

S

Sire Power, Inc. (Wyoming Co.) 19
Smithside Farm (Blair Co.).....32
Summerfield Dairies, Inc. (Lawrence Co.) 23

T

Twin Brook Farms (Washington Co.) .31

W

White Plains Farm (Lancaster Co.) ...20
Windy Hill Farm (Crawford Co.).....IV Cover

AUKEMA DAIRY COMPLETE DISPERSAL, AT THE FARM

CHENANGO FORKS, N. Y., TUESDAY, MAY 29 – 12:00 NOON

Douglas Aukema, Owner – Telephone 607–648-9533

80 HEAD . . . 45 COWS – 11 BRED HEIFERS – 24 OPEN HEIFERS

HIGH DHIA HERD IN NEW YORK STATE . . . 1971–1972 Average 48 Cows
13531 LBS. MILK, 634 LBS. FAT . . . 1970–1971 Average 47 Cows
12812 LBS. MILK, 591 LBS. FAT . . . 1969–1970 Average 40 Cows
12258 LBS. MILK, 564 LBS. FAT. MARCH 1973 ROLLING HERD AVERAGE
12985 LBS. MILK, 610 LBS. FAT – DHIA – ACTUAL

HERD CLASSIFIED IN 1972 . . . SELLING 16 VERY GOOD – 24 DESIRABLE COWS

Selling . . . 10 by Norgerts Royal Nance; 24 by Western Glow Darimost (8 Cows and 16 Heifers); 4 by Burgers Place Billy; 1 Housleys J. Champion that is milking in the 50's.

Breeding Schedule . . . 3 Due in May, 2 in June, 3 in July, 10 in August, 10 in September, 3 in October and 6 in November. 15 are bred to Welcome Flashs Hollirex, 12 to Lyrene May Rose Prince and 15 to Aukema Dairy Janets Darimost, a son of Darimost out of a Nance daughter of our foundation cow, Old Homestead Janet.

Selling 3 Daughters of our foundation cow, OLD HOMESTEAD JANET, lifetime production 162,782 lbs. milk, 7101 lbs. fat. Two by NANCE and one by DARIMOST. In Sale . . . AUKEMA DAIRY NANCE JANET (VG) 12714 – 4.3% – 547 – 2-9DHI, 15915 – 4.1% – 658 – 4-2DHI, 17180 – 758 – 5-6DHI. She is due Sept. 13, 1973 to Cedarbrook Polly's Emory. Her Son by Darimost, born Aug. 3, 1971 is also selling. AUKEMA DAIRY NANCE ELF (VG–87.5), 14331 – 618 – 2-7DHI, 17093 – 738 – 3-7DHI, on test 113 days, 6967 – 263 – 4-7DHI. Her daughter by Hollirex is also selling. AUKEMA DAIRY DARIMOST JANET, on test 184 days, 8170 – 360 – 2-2DHI. She is due Sept. 4, 1973 to Lyrene May Rose Prince. THIS IS A GREAT FAMILY – one of the breeds best!

Also Selling Many Other High Producing Cows That Include . . . An S. Fortune Daughter, NORMANS KILL FORTUNE DAMSEL (VG), 12823 – 688 – 3-7DHI, 15855 – 834 – 4-9DHI, 17479 – 1056 – 5-11DHI. She is due May 10, 1973 to Welcome Flashs Hollirex. Her daughter by Darimost is also selling. Also selling, GLENSTREAM B. GEM (VG), 18293 – 797 – 6-7DHI, 18742 – 835 – 7-8DHI. Due Sept. 6, 1973 to Aukema Dairy Janets Darimost. Her two daughters, one by Darimost and one by Prince are also selling.

HERE IS A GREAT OPPORTUNITY TO ADD PRODUCTION TO YOUR HERD. THIS WAS THE HIGH DHI HERD IN N. Y. STATE IN 1971 – 1972.

The farm is located 1 mile from Chenango Forks on Knapp Hill Road. Take Exit 7 off I-81, go north on Hwy. 11 for ¾ mile, turn right on Knapp Hill Road, 3 miles to farm.

Sale Managed By: For Catalogs Write:

THE MERRYMAN COMPANY, SPARKS, MARYLAND 21152

John B. Merryman, Sparks, Md.
Tel. Home 301–771-4624
Office 301–771-4321

George W. Snyder, St. Johns, Pa. 18247
Tel. 717–788-3029

A MESSAGE FROM OUR PRESIDENT

It is with great humility, yet equal pride that I take over the reins as 15th President of the Pennsylvania Guernsey Breeders' Association in the 43rd year of the Association's existence.

The leadership and dedication of past presidents, Board members, members of the Association and employees over the years has built an Association which is the envy of all others, regardless of breed. Throughout those years, our members faced many problems and crises, but in retrospect, most of these were challenges which in the long run, were met and served to improve the ability and operation of those who faced the future squarely.

The strength in our organization is the cooperation of its members in the programs established by the Board of Directors which are of real benefit to its members.

I can see problems ahead, but they will probably be no greater than the problems that have faced this organization many times before.

I am anxious to meet the challenge. With the help of the members and staff employed by the Association, we can look ahead with confidence to the coming year.

Al Celestine

A. J. Celestine, President

We Present A Review Of Our Activities, Officers, Memberships, Committees And Program Of Work.

OFFICERS:

President
A. J. Celestine
Scenery Hill

Vice-President
James D. Berry, Jr.
Titusville

Secretary
Winslow B. Towle
Newtown Square

Business Manager
William H. Juzi
P.O. Box 458
Camp Hill
Phone 717–737-0551

Field Service
John F. Blyholder, Jr.
P.O. Box 458
Camp Hill 17011

Western Representative
Willard W. Walton
Greensburg
Phone 412–837-2597

Sales Barn Superintendent
Tom Groff
Lancaster Sales Pavilion
Phone 717–394-2721
717–392-9560

DIRECTORS – DISTRICTS AND COUNTIES

Dist. 1. Adam Stefanowicz, Harveys Lake '75. Carbon, Lackawanna, Luzerne, Monroe, Pike, Susquehanna, Wayne and Wyoming Counties.

Dist. 2. Owen Brackman, Canton '74. Bradford, Clinton, Lycoming, Potter, Sullivan and Tioga Counties.

Dist. 3. Harold Cannon, Sharon '76. Cameron, Crawford, Elk, Erie, Forest, McKean, Mercer, Venango and Warren Counties.

Dist. 4. Robert E. Armstrong, New Castle '76. Armstrong, Beaver, Butler, Clarion, Indiana, Jefferson and Lawrence Counties.

Dist. 5. A. J. Celestine, Scenery Hill, '74. Allegheny, Fayette, Green, Washington and Westmoreland Counties.

Dist. 6. Wm. G. Stuff, Mercersburg '74. Adams, Cumberland, Franklin, Juniata, Mifflin and Perry Counties.

Dist. 7. Allen Smith, Hollidaysburg '76. Bedford, Blair, Cambria, Centre, Clearfield, Fulton, Huntingdon and Somerset Counties.

Dist. 8. Wilmer B. Campbell, Halifax '75. Columbia, Montour, Northumberland, Snyder and Union Counties.

Dist. 9. Jacob Smith, Palmyra '74. Berks, Dauphin, Lebanon and Schuylkill Counties.

Dist. 10. Donald E. Lanius, York '75. Lancaster and York Counties.

Dist. 11. Winslow Towle, Newtown Square '75. Chester, Delaware and Philadelphia Counties.

Dist. 12. Warren Queripel, Pipersville '76. Bucks, Lehigh, Montgomery and Northampton Counties.

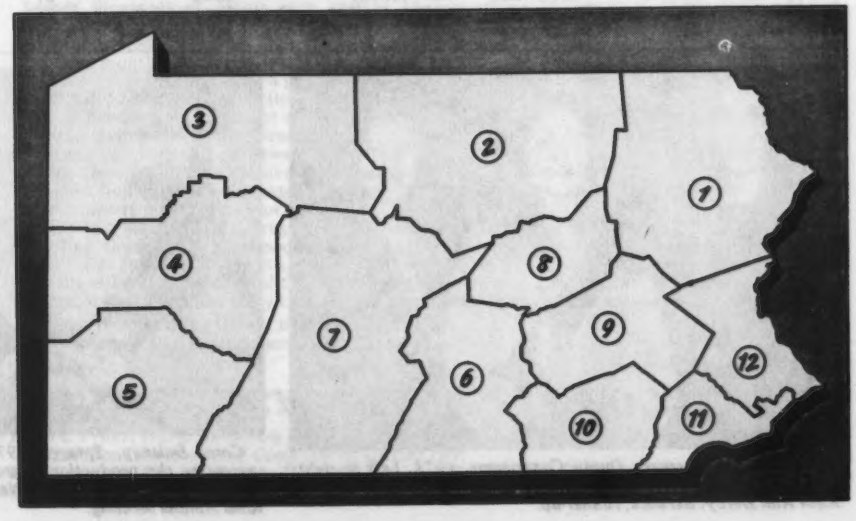

PENNSYLVANIA LEADING IN MOST DEPARTMENTS

Annually, The American Guernsey Cattle Club releases statistics of the various activities which the Club sponsors by states. We have tabulated the five highest states in the various categories, which are given below.

After two years, Pennsylvania again took over the lead from Wisconsin in the number of registered animals. Again Pennsylvania breeders bought more animals than they sold by a margin of about 300 head. This "balance of trade" has been maintained by Pennsylvania for over 35 years.

The activity and interest in purebred Guernseys is clearly defined in our state by the increase over the previous year which is substantial. The figures in parentheses indicate the numbers from 1971. It took the last three registration applications to beat out Wisconsin. Let's maintain our position and keep the registration papers up-to-date.

A.G.C.C. STATISTICS, 1972

Registrations

State	Bulls	Cows	Total
Pennsylvania	162 (163)	4031 (3589)	4193 (3752)
Wisconsin	223	3967	4190
Ohio	132	2279	2411
Indiana	125	1707	1832
New York	82	1694	1776

Animals Sold

State	Bulls	Cows	Total
Pennsylvania	52 (63)	1899 (1524)	1951 (1587)
Wisconsin	111	1761	1872
New York	42	1394	1436
Ohio	41	978	1019
Indiana	58	834	892

Journal

State	Avg. Net Pd. Circ.
Wisconsin	451
Pennsylvania	432 (484)
New York	278
Ohio	233
Minnesota	218

State	Number Adv. Pgs.
Ohio	63
Wisconsin	61
Maryland	52
Indiana	47
Michigan	46
Pennsylvania (6th)	44 (54)

Animals Purchased

State	Bulls	Cows	Total
Pennsylvania	65 (63)	2017 (1822)	2082 (1885)
Wisconsin	114	1712	1826
New York	33	1319	1352
Louisiana	27	1297	1324
Ohio	49	1010	1059

State	New Buyers
Pennsylvania	95 (80)
Wisconsin	73
New York	70
Ohio	62
Louisiana	55

State	New Members
Wisconsin	18
Pennsylvania	11 (10)
Ohio	10
Michigan	6
Washington	6

Official Test

State	Herds
Ohio	44
Indiana	39
Pennsylvania	28 (30)
Wisconsin	28
New York	25

State	Cows
Ohio	1867
Indiana	1837
Pennsylvania	1831 (1813)
Wisconsin	1320
Washington	1303

Classified

State	Herds
Minnesota	43
Indiana	40
Iowa	27
New York	25
Michigan	20

State	Cows
Indiana	1323
California	1212
Minnesota	916
Michigan	909
Pennsylvania	734 (1322)

Pennsylvania Guernsey Queen Contestants, 1973. Left to right: Carol Swingle, Lake Ariel; Coral Dulaney, Spraggs, 1973 Queen, and Ruth Ann Derby, Berwick, runner-up.

Coral Dulaney, Spraggs, 1973 Pennsylvania Guernsey Queen, presenting the production award for high cow, DHIA 1972 to Mr. and Mrs. Bernard O. Snider, New Enterprise, at the 42nd Pennsylvania Annual Meeting.

COMMITTEES

The activities of your State Association go in many directions. The Board of Directors has delegated certain phases of these activities to special Committees.

President A. J. Celestine has appointed the following members of these Committees for the year 1973. This does not preclude the participation of other interested breeders in any phase of the work and suggestions and ideas are solicited.

CATTLE SALE COMMITTEE

Winslow Towle, Newtown Square, Chairman

Robert E. Armstrong, New Castle
J. Norman Leedom, Newtown
Bernard Snider, New Enterprise
Dennis Wolff, Millville

CATTLE SHOW COMMITTEE

Melvin Wessel, Airville, Chairman

Adam Stefanowicz, Harveys Lake
John Marchezak, Bentleyville
Leo E. Rutter, York
Winslow Towle, Newtown Square
Donald Brown, Oxford
Bernard Snider, New Enterprise

STATE COLLEGE COMMITTEE

Joe Ferris, New Wilmington, Chairman

Galen Furry, Martinsburg
John Morrow, Tyrone
Robert Smith, Bedford
Kermit Witmer, Dalmatia

PENNSYLVANIA FARM SHOW DELEGATES

Donald E. Lanius, York
William H. Juzi, Camp Hill
Warren Bucher, Myerstown

COUNCIL OF FARM ORGANIZATIONS

Donald E. Lanius, York
William H. Juzi, Camp Hill

ADMINISTRATIVE POLICY COMMITTEE

A. J. Celestine, Scenery Hill, Chairman

William G. Stuff, Mercersburg
James D. Berry, Jr., Titusville
Winslow Towle, Newtown Square

P.D.C.A. COMMITTEE

A. J. Celestine, Scenery Hill
William H. Juzi, Camp Hill
Winslow Towle, Newtown Square

PENNSYLVANIA DAIRY AND ALLIED INDUSTRIES

(All-American Dairy Show)

A. J. Celestine, Scenery Hill
William H. Juzi, Camp Hill
Winslow Towle, Newtown Square

YOUTH COMMITTEE

Sallie Ferris, Brookville, Chairman

Mervin Myers, Littlestown
Albert Hack, Berwick
Harry Hank, Monongahela
Clair Reed, Slippery Rock
Peter Witmer, Willow Street
William Cannon, Sharon
Harold Pyle, Malvern
Steve Witmer, Dalmatia
Jesse Balmer, Lititz

SERVICES OF THE PENNSYLVANIA GUERNSEY BREEDERS' ASSOCIATION

IT Is Agent in Pennsylvania for GOLDEN GUERNSEY, INC., and GUERNZGOLD
Promotes the sale and advertising of GOLDEN GUERNSEY MILK.
Inspects GOLDEN GUERNSEY MILK producers and advises on quality control.
Gives legal protection to the name "GOLDEN GUERNSEY."
Spends thousands of dollars each year in the advertising of GOLDEN GUERNSEY MILK in Pennsylvania.
Represents producers before Federal and State Milk Control Commission.
Publishes monthly the Pennsylvania GOLDEN GUERNSEY NEWS.
Furnishes a free banquet once a year to its members.
Directs its activities to the development and sale of purebred Guernsey cattle.
Assists breeders in development of good bloodlines.
Manages dispersal or consignment sales.
Sells and buys Guernseys at private treaty.
Assists County Guernsey Breeders' Associations in promotional activities.
Arranges for Field Days and Judging Schools
Disseminates information about the breed.
Assists with 4-H and F.F.A. Programs and gives prizes and trophies for winners in shows.
The four fieldmen of the Association are ready and willing to assist any Guernsey Breeder or milk dealer anywhere in the State at any time with personalized service along the Guernsey or milk line.
The organization is a powerful factor in the dairy industry in Pennsylvania. Through the officers and fieldmen, interests of the Dairy Industry as a whole, and Guernseys particularly, are in good hands.
The membership at the present time is 440.
The Jr. membership at the present time is 55.

AT YOUR SERVICE **CALL UPON US**

PENNSYLVANIA GUERNSEY BREEDERS' ASSOCIATION

P.O. Box 458, Camp Hill, Pa. 17011. Phone Harrisburg (area code 717) 737-0551 – 737-0552 – 737-0553
Office located west of Camp Hill on Carlisle Pike.
Sales Pavilion, 6 mi. E. of Lancaster, Phone Lancaster 717–394-2721 or 392-9560. Tom Groff, Caretaker
Western Penna, Office, Willard W. Walton, 596 Farview Drive, Greensburg 15601. Phone Area Code 412–837-2597

PRESENTING THE MEMBERSHIP

BERKS COUNTY

Bashore, Elmer, R.D. 1, Bethel 19507
President 1973:
Bucher, Warren, R.D. 2, Myerstown 17067
Byers, Lloyd T., R.D. 1, Middletown 17057
DeLong, James, Box 75, Bowers 19511
Treasurer 1973:
Dreibelbis, Lloyd, R.D. 1, Box 61, Shoemakersville 19555
Dreibelbis, W. H. Estate, R.R. 1, Shoemakersville 19555
Secretary 1973:
Hollenbach, Carl, R.D. 1, Bernville 19506
Hollenbach, Miles D., R.D. 1, Bernville 19506
Hollenbach, Paul, R.D. 1, Bethel 19507
Noble, Leonard E., R.D. 1, P.O. Box 218, Douglassville 19518
Vice-President 1973:
Oellig, Robert H., Box 130, R.D. 4, Hummelstown 17036
Petersheim, Elmer, R.D. 1, Box 248, Oley 19547
Reifsnyder, Norman W., R.D. 2, Bernville 19506
Schell, Walter S., 1001 S. 17th St., Harrisburg 17104
Shiffler, Mary L., R.D. 2, Hummelstown 17036
Smith, Jacob, R.D. 1, Box 42-I, Palmyra 17078
Smith, Robert, R.D. 1, Box 306, Annville 17003
Stoltzfus, Frank, Black Smith Road, Box 228A, R.D. 1, Oley 19547
Stoltzfus, Roy Y., R.D. 2, Douglassville 19578
Vogt, John H., R.D. 1, Reading 19607
Warner, James, R.D. 1, Wernersville 19565
Ziegler, Jesse, R.D. 1, Box 230, Annville 17003

BRADFORD COUNTY

Brackman, J. L., R.D. 1, Canton 17724
Brackman, Owen, R.D. 1, Canton 17724
President 1973:
Brackman, Paul, R.D. 1, Canton 17724
Castle, Charles, R.D. 1, Box 187, Canton 17724
Close, Ernest V., R.D. 2, Lawrenceville 16929
Cole, Eldon S., R.D. 3, Box 225, Troy 16947
Fleming, Larry, Granville Summit 16926
Fleming, P. F. Granville Summit 16926
Jackson, Scott, R.D. 2, Columbia Cross Roads 16914
Mingos, Max, R.D. 3, Troy 16947
Stanbury, Ray, R.D. 1, Canton 17724
Wilcox, Ben, R.D. 1, Canton 17724
Secretary-Treasurer 1973:
Wilcox, Kevin, R.D. 1, Canton 17724
Wilcox, Rosa, R.D. 1, Canton 17724
Vice-President 1973:
Wright, Harry, R.D. 1, Canton 17724
Wright, Liston, R.D. 1, Canton 17724
Wright, Lyle, R.D. 1, Canton 17724

BUCKS–MONTGOMERY

Anders, Ellis D., 2862 Skippack Pike, Lansdale 19446
Ball, Mrs. Jack, P.O. Box 43, Willow Grove 19090
Ballard, Mr. & Mrs. Russell, R.D. 2, Newtown 18940
Borden, F. A., Rt. 202, Box 222, Holicong 18928
Delaware Valley College of Science and Agriculture, Doylestown 18901
Donohoe, E. F., R.D. 1, Quakertown 18951
Funk, Alvin, R.D. 1, Collegeville 19426
Funk, Elmer, 421 Main St., Royersford 19468
Grater, Earl, R.D. 1, Lucon Rd., Schwenksville 19473
President 1973:
Grater, Paul, R.D. 1, Schwenksville 19473
Hackman, Arthur, 2701 Funk Road, Hatfield 19440
Hackman, James, 2701 Funk Road, Hatfield 19440
Kautsch, Alfons E., R.D. 2, Box 323, Perkasie 18944
Leedom, J. Norman, R.D. 1, Newtown 18940
Long, Warren W., Salfordville 18958
McClure, David W., 2121 N. Wales Rd., Lansdale 19446
Secretary-Treasurer 1973:
Nice, Curtis, 631 Moyer Rd., Telford 18969
Nice, Lowell, 631 Moyer Rd., Telford 18969
Painter, John W., R.D. 4, Easton 18042
Queripel, Warren, Norren Farm, Box 145, Pipersville 18947
Ruth, Dr. V. W., 1003 Columbia Ave., Lansdale 19446
Samsel, J. Edward, Box 47, Wycombe 18980
Schwenk, John, 1000 N. 7th St., Allentown 18102
Seifert, Harry L., Springtown 18081
Seifert, Paul J., Springtown 18081
Shelly, J. Warren, Fountainville 18923
Smith, H. Eastburn, R.R. 2, Box 260, New Hope 18938
Smith, James Iden, R.R. 2, Box 260, New Hope 18938
Smith, L. Ivins, R.R. 2, Box 59, New Hope 18938
Swartley, Mahlon, Star Route, Trumbauersville Rd., Quakertown 18951
Weigle, Fred H., DeKalb Pike, Gwynedd Valley 19437
Wonsidler Bros., R.D. 1, Quakertown 18951
Vice-President 1973:
Wonsidler, Charles, R.D. 1, Quakertown 18951
Worthington, Alvin, R.D., Newtown 18940
Zimmerman, Merrill K., 1150 Wentz Rd., Blue Bell 19401

BUTLER–LAWRENCE

President 1972:
Armstrong, Robert E., R.D. 2, Covert Road, New Castle 16101
Armstrong, Sandra, R.D. 2, Covert Road, New Castle 16101
Boyd, Delbert H., Hookstown 15050
Dunn, Arthur, 3600 Mt. Hickory Blvd., Sharon 16146
Secretary-Treasurer 1972:
Fisher, Richard V., R.D. 2, Portersville 16051
Fogel, Earl H., R.F.D. 1, Box 473, Fombell 16123
Fox, Donald W., R.D. 1, Box 76, Enon Valley 16120
Karenbaurer, Peter J., R.D. 2, Chicora 16025
Kusnierczyk, John, R.D. 7, Mohoningtown 16102
Moser, Wilbur, R.D. 2, Chicora 16025
Purvis, Ralph, R.D. 5, Butler 16001
Reed, Clarence & Son, R.D. 3, Slippery Rock 16057
Spang, Loyal B., R.D. 1, Renfrew 16053
Stevenson, Lloyd, R.D. 1, Renfrew 16053
Succop, Wm. G. & Gladys D., R.D. 1, Renfrew 16053
Vice-President 1972:
Trotter, James R., R.D. 2, Enon Valley 16120

CENTRAL DISTRICT

Amick, Luther, R.D. 1, New Enterprise 16664
Bealor, Dale S., R.D. 1, New Enterprise 16664
Vice-President 1972:
Burket, Jack, R.D. 1, Box 175, Tyrone 16686
Claycomb, Jay, R.D. 1, New Enterprise 16664
Corle, Harold, R.D. 1, Box 259, Roaring Spring 16673
Cox, Gordon, R.D. 4, Box 252, Tyrone 16686
Detwiler, Robert W., R.D. 1, Box 18, New Enterprise 16664
Furry, Galen, 101 Blair St., Martinsburg 16662
Lamey, Clair, R.D. 1, Loganton 17747
Little, Robert, R.R. 1, Box 306, New Enterprise 16664
McDonald, Ned, R.D. 1, Imler 16655
Morrow, John B., R.D. 1, Box 171, Tyrone 16686
Peachey, Byron, R.D. 1, Belleville 17004
Pennsylvania State University, University Park 16802
Rigby, E. May, R.D. 1, Petersburg 16669
Secretary-Treasurer 1972:
Shoenberger, Albert, R.D. 1, Box 154, Tyrone 16686
Shoenberger, Fred C., Rt. 1, Box 154, Tyrone 16686
Slogenweit, Paul, R.D. 1, New Enterprise 16664
Smith, R. W. & Bros., R.D. 2, Box 294, Hollidaysburg 16648
President 1972:
Smith, Robert & Son, R.D. 2, Bedford 15522
Snare, Jack, R.D. 1, Box 156, Tyrone 16686
Snider, Bernard F., R.D. 1, New Enterprise 16664
Snider, Bernard O., R.D. 1, New Enterprise 16664
Sollenberger, Byron E., Box 26, Curryville 16631
Sollenberger, Kenneth, Box 26, Curryville 16631
Stephens, Marlin B., 1102 U. S. Bank Bldg., Johnstown 15901
Walter, Mary, Box 74, R.D. 1, Claysburg 16625.

CHESTER COUNTY

Albertson, Albert R., 1465 West Strasburg Road, West Chester 19380
Allam, Dr. Mark, Bolton Center, R.D. 1, Kennett Square 19348
Bramble, Robert B., R.D. 1, Lincoln University 19352
Brown, Donald G., R.D. 3, Box 341, Oxford 19363
Chandler, John W., Rt. 1, Unionville 19375
Church Farm School, P.O. Box S, Paoli 19301
Crowl, Robert M., R.D. 3, Box 131, Oxford 19363
Cullen, David H., R.D. 1, Lincoln University 19352
Delp, Ernest M., R.D. 3, Box 96, Oxford 19363
duPont, Mrs. Jean L. A., P.O. Box 281, Newtown Square 19073
Engel, Harold E., R. 1, Box 78, Atglen 19310
Gilpin, Douglas, R.D. 4, West Chester 19380
Good, Howard, Kimberton Hills Farm, Inc., R.D. 2, Phoenixville 19460
Hawkins, Chester, R.D. 1, Union School Road, Oxford 19363
Hocking, Willis D., R.D. 2, Landenberg 19350
Kimberton Hills Farm, R.D. 2, Phoenixville 19460
Lammey, Dr. C. L., R.D. 2, Honey Brook 19344
Liggett, Robert C., Box 97, Valley Forge 19481
Light, R. Leroy & Son, R.D. 2, Cochranville 19330
Long, Miller, 926 Chester Drive, Pottstown 19464
Madeira, Mrs. Eugenia C., R.D. 1, 3424 Grubb Mill Rd., Berwyn 19312
Mast, Alvin I., Rt. 1, Cochranville 19330
Pugh, E. A. & Mahan, H. L., Box 351, R.D. 3, Oxford 19363
Pyle, E. Baker. R.D. 1, Malvern 19355
Treasurer 1973:
Pyle, Harold F., R.D. 1, Malvern 19355
Smith, Warren M., Rt. 1, Box 228, Oxford 19363
President 1973:
Staner, Dick, R.D. 1, 3424 Grubb Mill Rd., Berwyn 19312
St. John, Mrs. Alice A., R.D. 1, Lincoln University 19352
Taylor, John R., Eachus Dairies, Box 377, West Chester 19380
Teter, Dale H., 302 N. Birmingham Rd., R.D. 6, West Chester 19380

Tigue, Leo A., 945 Tigue Rd., West Chester 19380
Towle, Winslow, Box 99, Newtown Square 19073
Trustees of University of Penna. (Dr. C. J. Hollister), R.D. 1, Kennett Square 19348
Wagner, Millard L., R.D. 5, West Chester 19380
Webster, Lindsey, R.D. 2, Cochranville 19330
Wetzel, Ruth E., Rt. 1, Honey Brook 19344
Wilkinson, Lawrence E., Box 268, Rt. 1, Avondale 19311

Secretary 1973:
Wilkinson, Leon, Rt. 1, Landenberg 19350

CLARION–JEFFERSON

Vice-President 1972:
Barto, Jack, Sligo 16255
Brosius, Ammon, R.D. 2, Mayport 16240
DeVilder, E. H., 33 Campbell Lane, Clarion 16214

Secretary-Treasurer 1972:
Forest, Arthur, R.D. 1, Sligo 16255
Gourley, Cecil B., R.D. 1, Sligo 16255
Gruber, J. Paul, Box 10, Shippenville 16254

President 1972:
Harding, Gene, R.D. 4, Brookville 15825
Harding, Janet, R.D. 4, Brookville 15825
Haugh, II, Paul H., P.O. Box 339, Brookville 15825
Jeannerat, Harold, Star Route, Marble 16334
Orner, A. L. & Sons, R.D. 1, Rockton 15856
Shick, Bernard, Star Route, Brookville 15825
Shook's Dairy, R.D. 1, Sligo 16255
Taylor, Wm. E., Box 107, Parker 16049
Yaple, William, 622 Mary Street, Houtzdale 16651

COLUMBIA COUNTY

Vice-President 1973:
Book, J. Robert, R.D. 2, Millville 17846
Bush, Alvin C., R.D. 2, Muncy 17756
Dagostin, Jr., William, R.D. 1, Berwick 18603
Dangler, Wilton E. & Ruth W., R.D. 1, Stillwater 17878
Fetterman, Norman, R.D. 2, Box 212, Catawissa 17820
Grimes, Donald, 441 East Main St., Catawissa 17820
Hack, Albert, R.D. 2, Berwick 18603
Hack, Clarence R., R.D. 2, Berwick 18603
Hack, Dean, R.D. 2, Berwick 18603
Hemsarth, Richard L., Rt. 2, Millville 17846
Hess, Donald, R.D. 1, Benton 17814

Secretary-Treasurer 1973:
Hess, Mrs. Donald, R.D. 1, Benton 17814
Hess, William F., R.D. 1, Stillwater 17878
Kriebel, Richard, R.D. 4, Benton 17814
Nuss, Russell A., R.D. 1, Catawissa 17820
Smith, Charles R., R.D. 1, Benton 17814
Wolff, C. S., R.D. 2, Millville 17846
Wolff, Jr., Christian F., R.D. 1, Millville 17846

President 1973:
Wolff, Dennis, R.D. 2, Millville 17846

FAYETTE COUNTY

Baughman, James, R.D. 2, Somerset 15501
Brant, Wilbert M., Rt. 1, Friedens 15541
Friendship Hill Farm, New Geneva 15467

President 1972:
Rush, Alfred M., R.D. 1, Scottdale 15683
Stauffer, Jesse, Acme 15610
Work, Graydon, R.D. 1, Mill Run 15464

FRANKLIN COUNTY

Bender, Donald, R.D. 2, Waynesboro 17268
Birely, Edward, R.D. 1, Waynesboro 17268
Christman, Gregory, R.D. 4, Chambersburg 17201
Frantz, J. Harlan, R.D. 3, Waynesboro 17268
Frey, Harry & Sons, R.D. 5, Box 194, Hagerstown, Md. 21740
Garber, Fred M., R.D. 8, Box 295, Chambersburg 17201
Garber, Ray, R.D. 8, Box 264, Chambersburg 17201
Hege, Marlin G., Rt. 1, Chambersburg 17201
Hoffeditz, Charles E., R.F.D. 1, Box 16, Mercersburg 17236
Hoffeditz, Harold, R.F.D. 1, Box 16, Mercersburg 17236
Ickes, Jr., Samuel J., R.D. 1, Newville 17241
Knepper, Bruce B., R.D. 1, Chambersburg 17201
Knepper, Leigh, R.D. 1, Chambersburg 17201

Vice-President 1972:
Layman, C. David, R.D. 4, Waynesboro 17268
Lehman, Aldus M., R.D. 6, Chambersburg 17201

Treasurer 1972:
Lesher, Marion, R.D. 1, Box 218, Chambersburg 17201
Lyon, Mrs. Florence B., Box 367, Waynesboro 17268
McCauley, R. A., R.D. 6, Hagerstown, Md. 21741
McCullough, Donald T., R.D. 1, Newville 17241
McCullough, Denny, R.D. 1, Newville 17241
Miller, Paul A., R.D. 2, Shippensburg 17257

President 1972:
Mummert, Gerald, R.D. 8, Box 213, Chambersburg 17201
Mummert, Glen K., R.D. 1, Chambersburg 17201
Mummert, Kenneth, R.D. 2, Chambersburg 17201
Memmert, W. Paul, R.D. 5, Chambersburg 17201

Secretary 1972:
Myers, Kenneth, R.D. 3, Chambersburg 17201
Myers, Jr., Paul, R.D. 1, St. Thomas 17252
Peckman, Gerald, R.D. 4, Chambersburg 17201
Pleasant View Farms Dairy, Rt. 1, St. Thomas 17252
Poffenberger, Geo. K., R.D. 3, Waynesboro 17268
Rinehart, Archie, R.D. 3, Smithsburg, Md. 21783
Schnebly, Seth K., R.D. 1, Clear Spring, Md. 21722
Stuff, Rodney G., R.D. 2, Mercersburg 17236
Stuff, Wm. G., R.D. 2, Mercersburg 17236
Swope, Blanche A., Pine Tree Farm, Harrisonville 17228
Weddle, Paul, R.D. 3, Waynesboro 17268
Wolff, J. Shep, R.D. 1, Newville 17241

INDIANA COUNTY

Beatty, Alvin C., R.D. 1, Indiana 15701
Beatty, Clair C., R.D. 4, Indiana 15701
Cameron, Robert A., R.D. 1, Box 92, Homer City 15748
Clawson, Roy N., R.D. 2, Box 71, Clarksburg 15725

Secretary-Treasurer 1972:
Henderson, Jr., John, R.D. 1, Box 117, Saltsburg 15681
Mikesell, Jr., Thomas, R.D. 2, Blairsville 15717
Minarcik, Philip, R.D. 1, Box 153, Clarksburg 15725

Vice-President 1972:
Nehrig, Edwin, R.D. 2, Box 204, Homer City 15748
Nehrig, Robert, R.D. 2, Box 204, Homer City 15748

President 1972:
Winsheimer, Frank B., R.D. 1, Indiana 15701
Winsheimer, Glenn, R.D. 1, Indiana 15701

LANCASTER COUNTY

Ankrum, Thomas B., R.D. 1, Drumore 17518
Ankrum, W. Paul, R.D. 1, Quarryville 17566
Atlantic Breeders Cooperative, 1575 Apollo Drive, Lancaster 17601
Aument, Clyde R., R.D. 2, Box 162, Peach Bottom 17563
Balmer, Allen G., R.D. 4, Lititz 17543
Balmer, Jesse, R.D. 4, Lititz 17543

Secretary-Treasurer 1973:
Bitler, Ralph, R.D. 2, Peach Bottom 17563
Breneman, Arthur L., R.D. 1, Willow Street 17584
Breneman, John A., R.D. 1, Willow Street 17584

President 1973:
Breneman, Robert A., R.D. 1, Box 349, Strasburg 17579
Brenneman, Harry M., R.D. 2, Quarryville 17566
Crider, Fred W., R.D. 2, Nottingham 19362
Dupes, Walter, 315 S. Mt. Joy St., Elizabethtown 17022
Ferguson, Hervey, R.D. 1, Kirkwood 17536
Ferguson, Jr., Thomas W., R.D. 1, Kirkwood 17536
Garber, Kenneth B., R.D. 2, Willow Street 17584
Graybill, John H., R.D. 1, New Providence 17560
Harnish, Clarence, 2105 Pequea Lane, Lancaster 17602
Hastings, Hayes A., 104 W. State Street, Quarryville 17566
Hastings, John E., R.D. 1, Kirkwood 17536
Hastings, Marion R., 104 W. State Street, Quarryville 17566
Herr, Martha B., R.D. 2, Quarryville 17566
Hostetter, John K., 27 West State Street, Quarryville 17566
Housekeeper, Robert S., R.D. 2, Peach Bottom 17563
Johnson, J. Neal, R.D. 1, Box 161 A, Peach Bottom 17563
Kirk, Ethel, R.D. 1, Peach Bottom 17563
Kirk, Francis L., R.D. 1, Peach Bottom 17563
Linde, Karl Dieter, R.D. 1, Box 257, Oxford 19363
Martin, Luke W., Goodville 17528
Mast, Elmer A., R.D. 1, Parkesburg 19365
Maule, Richard P., R.D. 2, Box 214, Quarryville 17566
McSparran, Robert B., R.D. 2, Peach Bottom 17563
Mull, Elam W., R.D. 1, Quarryville 17566
Mumma, Harry S., R.D. 1, Box 687, Manheim 17545
Pownall, LaVern S., R.D. 2, Quarryville 17566
Rohrer, Robert M., 1058 Lime Valley Rd., Lancaster 17602
Shoemaker, Kenneth E., R.D. 1, Kirkwood 17536
Stoltzfus, Melvin R., R.D. 1, Box 339, Ronks 17572
Stoner, Albert, R.D. 1, Quarryville 17566

Vice-President 1973:
Wagner, Robert E., R.D. 2, Quarryville 17566
Willier, Gary A., 545 Spring Ave., Lititz 17543
Wilson, Hess G., 105 Harmony St., New Castle, Delaware 19720
Witmer, Paul R., R.D. 1, Willow Street 17584
Witmer, Raymond F., R.D. 1, Willow Street 17584
Wolff, J. Scott, R.D. 2, Quarryville 17566
Wood, James R., R.D. 2, Nottingham 19362
Wood, Jesse, R.D. 2, Nottingham 19362

Zimmerman, Noah N., R.D. 3, Ephrata 17522

MERCER-NORTHWESTERN

President 1972:
Aiken, Paul, R.D. 2, West Middlesex 16159
Barstow, Charles, R.D. 1, Union City 16438
Beers, Guy L., R.D. 1, Grand Valley 16420
Berry, Jr., James D., R.D. 3, Box 245, Titusville 16354
Bunce, Alfred, R.D. 3, Box 122, Centerville 16404
Burnham, Jr., Orlo S., Albion Rd., R.D. 3, Conneautville 16406
Campbell Bros., R.D. 2, Emlenton 16373
Cannon, Harold T., 4816 Lamor Rd., Sharon 16146
Cannon, William, 4766 Lamor Rd., Sharon 16146

Secretary-Treasurer 1972:
Dixon, James F., 2030 Winner Rd., Sharpsville 16150
Ealy, Harold, R.D. 2, Sharpsville 16150
Ebert, G. C., Windy Hill Farm, R.D. 3, Titusville 16354
Ferris, Jos. W., R.D. 2, New Wilmington 16142
Ferris, Sally, R.D. 2, New Wilmington 16142
Henton, Donald D., R.D. 1, Centerville 16404
Hill, Harold, R.D. 3, Sandy Lake 16145
Jack, Al, R.D. 1, Emlenton 16373
Jameson, Ellsworth, R.D. 4, Grove City 16127

Vice-President 1972:
Kunz, Paul E., R.D. 1, Centerville 16404
Long, Clifford, Bonwood Farm, R.D. 5, Mercer 16137
Marburger, Victor M., R.D. 5, Mercer 16127
Riethmiller, W. Frank, R.D. 2, New Wilmington 16142
Woods, David J., R.D. 1, Transfer 16154
Zulovich, Mike, R.D. 1, Edinboro 16412

NORTHEASTERN DISTRICT

Cook, Byron, R.D. 1, Dallas 18612
Dagostin, Frank, 318 Main St., Conyngham 18219
Forsey, Harry D., Rt. 1, Mehoopany 18629
Goeringer, Raymond, Clarendon Acres, R.D. 1, Tunkhannock 18657
Goodwin, Ed., R.D. 1, Box 196, Mehoopany 18629
Vice-President 1972:
Heitsman, Oscar, R.D. 4, Tunkhannock 18657
Jones, Earl, R.D. 5, Montrose 18801
Kintner, Jr., Fred, R.D. 2, Mehoopany 18657
Love, Henry, R.D. 2, P.O. Box 1B, Mehoopany 18657
Secretary-Treasurer 1972:
Macri, A. C., Box 670, R.D. 1, Hunlock Creek 18621
Macri, Jr., A. C., R.D. 1, Box 670, Hunlock Creek 18621
Northeastern Breeders' Ass'n., R.D. 2, Tunkhannock 18657
Price, Jr., Samuel, R.D. 1, Sugarloaf 18249
Snyder, George W., Dumar Farm, St. Johns 18247
President 1972:
Stefanowicz, Adam, R.D. 1, Harveys Lake 18618
Stradnick, James, Sugarloaf 18249
Warriner, Robert S., R.D. 2, Springville 18844
Wenner, Willard L., R.D. 2, Drums 18222

NORTHUMBERLAND COUNTY

Campbell, Roger A., R.D. 1, Halifax 17032
Campbell, W.B., R.D. 1, Halifax 17032
Ebersole, J. O., R.D. 1, Box 492, Duncannon 17020
Harris, Albert P., R.D. 1, Box 199, Millersburg 17061
Hoffman, Charles, R.D. 1, Box 94, Lykens 17048
Kahler, Kermit L., R.D 1, Pitman 17964
Lebo Bros., 443 Berrysburg Rd., Millersburg 17061
Martz, Byron, R.D. 1, Dalmatia 17017
Martz, Monroe, R.D. 1, Box 151, Dalmatia 17017
President 1973:
Mauser, Calvin, R.D. 1, Elizabethville 17023
Mitchell, Arthur B., R.D. 2, Box 33, Newport 17074
Vice-President 1973:
Mummey, Wayne, R.D. 2, Sunbury 17801
Riechley, Herman G., R.D. 1, Winfield 17889
Ross, Paul E., R.D. 2, Box 41, Sunbury 17801
Shaffer, Sheldon, Star Route, Freeburg 17827
Walborn, Ray, R.D. 3, Sunbury 17801
Walborn, Mrs. Ray, R.D. 3, Sunbury 17801
Witmer, Carl, R.D. 1, Dalmatia 17017
Witmer, Eugene, R.D. 1, Dalmatia 17017
Witmer, Mrs. Eugene, R.D. 1, Dalmatia 17017
Witmer, Mark, R.D. 1, Dalmatia 17017
Witmer, Mrs. Mark, R.D. 1, Dalmatia 17017
Witmer, Nelson, R.D. 1, Dalmatia 17017
Witmer, Mrs. Nelson, R.D. 1, Dalmatia 17017
Secretary-Treasurer 1973:
Witmer, Steve, R.D. 1, Dalmatia 17017
Witmer, Mrs. Steve, R.D. 1, Dalmatia 17017
Zeigler, Howard F., R.D. 1, Duncannon 17020

WASHINGTON COUNTY

President 1972:
Briggs, Robert, 770 Dry Run Road, Monongahela 15063
Brownlee, Cecil N., R.D. 3, Box 114, Claysville 15323
Secretary-Treasurer 1972:
Brownlee, Mrs. Cecil N., R.D. 3, Box 114, Claysville 15323
Carl, Harry, R.D. 1, Avella 15312
Carlisle, Andrew, R.D. 3, Box 339, Washington 15301
Celestine, A. J., R.D. 1, Scenery Hill 15360
Cipra, Frank, R.D. 1, Irwin 15642
Craft, Kenneth, R.D. 1, Avella 15312
Day, James H., R.D. 4, Washington 15301
Vice-President 1972:
Hank, Harry, 770 Dry Run Road, Monongahela 15063
Hayden, Jr., Frank G., R.D. 3, Elizabeth 15037
Marchezak, John, R.D. 1, Bentleyville 15314
McCleery, Thomas P., R.D. 1, West Alexander 15376
McKenzie, William G., Rt. 1, Clinton 15026
Purdy, W. Harold, R.D. 1, Box 169, Imperial 15126
Reis, Norman C., R.D. 1, Dunns Station 15329
Smith, Donald, R.D. 1, Avella 15312

WESTMORELAND COUNTY

Guerrieri, Alfred, 3 Limerick Road, Herminie 15637
President 1973:
Guyer, Herbert R., R.D. 1, Box 121, Derry 15627
Henry, Ted E., R.D. 2, Saltsburg 15681
Lash, Fred and Henry, R.D. 1, West Newton 15089
Lash, Lowell C., R.D. 1, West Newton 15089
Lash, Robert A., R.D. 1, Box 285, West Newton 15089
Lash, Walter, R.D. 2, West Newton 15089
Secretary-Treasurer 1973:
Lydick, Robert C., R.D. 3, Box 397, Blairsville 15717
Markle, Dr. Howard E. & Thomas E., R.D. 1, Box 159, West Newton 15089
Mayhew, James E., R.D. 4, Box 63, Belle Vernon 15012
Vice-President 1973:
Mayhew, Robert C., R.D. 4, Box 63, Belle Vernon 15012
Patterson, John W., R.D. 1, Box 163, Belle Vernon 15012
Slebodnik, Thomas P., R.D. 1, Box 135, Irwin 15642
Smith, Wm. A. & Thomas J., R.D. 2, Box 450, Belle Vernon 15012
Stepinsky, Ronald, R.D. 1, Box 252, West Newton 15089
Stoneman, Wm. A., R.D. 2, Box 266, Belle Vernon 15012
Turner, Charles, 1049 Jefferson Rd., Pittsburgh 15235

YORK COUNTY

Arnold, Harry, R.D. 12, Box 416, Hellam Branch, York 17406
Baker Co., J. E., P.O. Box 1189, York 17405
Blessing, Harry W., R.D. 1, Wrightsville 17368
Blessing, Robert, R.D. 1, Wrightsville 17368
Secretary 1973:
Blessing, Wayne, R.D. 1, Wrightsville 17368
Carman, J. Thomas, R.D. 2, Glen Rock 17327
Cooke, T. Gilpin & Lourene W., R.D. 2, Dillsburg 17019
Emig, Roger L., 47 Royal Steet (West End), York 17404
Evans, David S., R.D. 12, Hellam Branch, York 17406
Gerrick, Alvin C., R.D. 2, Littlestown 17340
Gerrick, Myra, R.D. 2, Littlestown 17340
Gobrecht, Ralph W., R.D. 2, New Oxford 17350
Good, Harold C., R.D. 1, Airville 17302
Hertzler, Mervin W., R.D. 2, Seven Valleys 17360
Hobaugh, Frederick A., R.D. 1, York 17404
Kaltreider, Clarence L., R.D. 9, York 17402
President 1973:
Lanius, Donald E., R.D. 3, York 17402
Lanius, J. E., R.D. 3, York 17402
Leader, Guy A., 105 Leader Heights Road, York 17403
Leader, Jr., Guy A., R.D. 1, New Freedom 17349
Messinger, Janet, R.D. 2, Littlestown 17340
Messinger, Wilbert J., R.D. 2, Littlestown 17340
Miller, Harold E., R.D. 2, Box 53, New Oxford 17350
Miller, Kenneth E., R.D. 1, Airville 17302
Myers, Harry W. H., R.D. 2, Littlestown 17340
Vice-President 1973:
Myers, Mervin K., R.D. 2, Littlestown 17340
Nauman, Jr., Spencer Gilbert, 411 Bergner Building, Harrisburg 17101
Parry, James, R.D. 1, Biglerville 17307
Rodgers, Wayne H., R.D. 1, East Berlin 17316
Rohrbaugh, George, R.D. 1, New Freedom 17349
Treasurer 1973:
Rutter, Leo E., 53 Lightner Road, York 17404
Rutter, M. Ebert, 2202 North Beaver St., York 17404
Spahr, M. E., R.D. 12, York 17406
Tubies, George, R.D. 1, Box 57A, Littlestown 17340
Van Arsdale, Lester, R.D. 2, Biglerville 17307
Warner, Jesse, Red Lion 17356
Wessel, Melvin, Airville 17302
Wessel, Ronald, Box 14, Worton, Md. 21678
Wise, Sterl W., R.D. 1, Brogueville 17309

OPEN TERRITORY

Bingham, Leland C., 5217 Burnett Rd., Kent, Ohio 44240
Blocher, Roy, R.D. 1, Salisbury, Pa. 15558
Campbell, Gene, Rt. 6, Carrollton, Ohio 44615
Degen, Henry W., R.D. 1, Cordova, Md. 21625
Deininger, Vernon, Rt. 1, Box 138, Malvern, Ohio 44644
Everett, E. Jarrett, Box 11, Price, Md. 21656
Grammer, William R., R.D. 1, Beloit, Ohio 44609
Harville, Arthur, 3595 Cook Road, Rootstown, Ohio 44272
Henissee, A. G. & Sons, R.D. 1, Box 97, Medford, N. J. 08055
Janik, Raymond M., R.D. 5, Green Beaver Road, Salem, Ohio 44460
Klingensmith, Alvin R., 6300 Nelson Moser Road, Leavittsburg, Ohio 44430
Lowe, Fred, 29 Pleasant Street, Spencer, Mass. 01562
Lyons, Raymond & Burnett, R.D. 3, Box 574, Easton, Md. 21601
Minor, Sam, 2000 Tully Rd., Hughson, Calif. 95326
Myers, Clarence, R.D. 3, Garrison Road, Elmer, N. J. 08318
Myers, Harrison & Elizabeth, R.D. 1, Woodstown, N. J. 08098
Nichols, Paul S., 12720 Canfield Road, Columbiana, Ohio 44408
Rhodes, Richard C., R.D. 4, Salem, Ohio 44460
Rinehart, D. Eldred, R.D. 2, Smithsburg, Md. 21783
Shoaf, G. J., R.D. 1, Vanderbilt, Pa. 15486

Shortall, J. Carroll, Rt. 1, Box 200, Cordova, Md. 21625
Snyder, Martin, Hayfield Farm, Cockeysville, Md. 21030
Spies, James R., Rt. 1, Box 102, Henderson, Md. 21640
Tomlinson, Jr., Wilbur C., R.D. 6, 5817 McClintocksburg Road, Ravenna, Ohio 44266
University of Delaware, Newark, Del. 19711
Wehr, Wade, Rt. 1, 12300 New Buffalo Rd., North Lima, Ohio 44452

Pennsylvania Junior Guernsey Breeders' Association

DIRECTORS

Southwest
Joy Myers, Portage (1 yr.)

South Central
Kenneth Grube, Lititz (2 yrs.)
Peter Witmer, Willow Street (1 yr.)

Northeast
Cyndy Swingle, Lake Ariel (2 yrs.)
James Wech, Stillwater (1 yr.)

Monongahela
Dave Guyer, Derry (2 yrs.)
Barbara Doerfler, Eighty Four (1 yr.)

Northwest
John Kunz, Centerville (2 yrs.)
Jeff Harding, Brookville (1 yr.)

Central
Rebecca Martz, Dalmatia (2 yrs.)
Jane Witmer, Dalmatia (1 yr.)

OFFICERS

PRESIDENT
Peter Witmer, R.D. 1, Willow Street 17584
VICE-PRESIDENT
Cyndy Swingle, R.D. 1, Box 42, Lake Ariel 18436
SECRETARY-TREASURER
Carol Swingle, R.D. 1, Box 42, Lake Ariel 18436

CENTRAL DISTRICT

Martz, Christine A., R.D. 1, Dalmatia 17017
Martz, Jeffrey A., R.D. 1, Dalmatia 17017
Martz, Rebecca A., R.D. 1, Dalmatia 17017
Martz, Tim, R.D. 1, Dalmatia 17017

MONONGAHELA DISTRICT

Briggs, Darrell, R.D. 2, Box 53, Burgettstown 15021
Briggs, Dave, R.D. 2, Box 53, Burgettstown 15021
Briggs, Dawn, R.D. 2, Box 53, Burgettstown 15021
Briggs, Dennis, R.D. 2, Box 53, Burgettstown 15021
Briggs, Diane, R.D. 2, Box 53, Burgettstown 15021
Briggs, Donald, R.D. 2, Box 53, Burgettstown 15021
Doerfler, Barbara, R.D. 1, Box 365, Eighty Four 15330
Dulaney, Coral, Box 82, Spraggs 15362
Guyer, Barbara, R.D. 1, Box 121, Derry 15627
Guyer, Barry, R.D. 1, Box 121, Derry 15627
Guyer, Carol, R.D. 1, Box 121, Derry 15627
Guyer, David, R.D. 1, Box 121, Derry 15627
Guyer, Dennis, R.D. 1, Box 121, Derry 15627

NORTHEAST DISTRICT

Derby, Jane Louise, R.D. 2, Berwick 18603
Derby, Ruth Ann, R.D. 2, Berwick 18603
McVey, Walter, R.D. 1, Orangeville 17859
Peterman, Richard, R.D. 2, Millville 17846
Swingle, Carol, R.D. 1, Box 42, Lake Ariel 18436
Swingle, Christopher, R.D. 1, Box 42, Lake Ariel 18436
Swingle, Cynthia, R.D. 1, Box 42, Lake Ariel 18436

NORTHWEST DISTRICT

Aiken, Connie, R.D. 2, West Middlesex 16159
Armstrong, Jill, R.D. 2, Covert Road, New Castle 16101
Armstrong, Heather, R.D. 2, Covert Road, New Castle 16101
Burnham, Cindy, R.D. 3, Albion Road, Conneautville 16406
Burnham, Patty, R.D. 3, Albion Road, Conneautville 16406
Harding, Jeff, R.D. 4, Brookville 15825
Harding, Jim, R.D. 4, Brookville 15825
Harding, Judy, R.D. 4, Brookville 15825
Jack, Andy, R.D. 1, Emlenton 16273
Jack, J. Donald, R.D. 1, Emlenton 16273
Kunz, Cindi, R.D. 1, Centerville 16404
Kunz, Hazel, R.D. 1, Centerville 16404
Kunz, John, R.D. 1, Centerville 16404
Kunz, Joyce, R.D. 1, Centerville 16404
Kunz, Nancy, R.D. 1, Centerville 16404
Kunz, Paula, R.D. 1, Centerville 16404
Mathews, Larry, R.D. 4, Brookville 15825

SOUTH CENTRAL DISTRICT

Balmer, Jesse, R.D. 4, Lititz 17543
Bitler, Dave, R.D. 2, Peach Bottom 17563
Crider, Ricky, R.D. 2, Nottingham 19362
Grube, Kenneth, 917 Pine Hill Road, Lititz 17543
Myers, David B., R.D. 2, Littlestown 17340
Myers, Harlan R., R.D. 2, Littlestown 17340
Myers, John D., R.D. 2, Littlestown 17340
Rhoads, Jr., Donald P., R.D. 2, New Oxford 17350
Rohrbaugh, Allen, R.D. 1, New Freedom 17349
Rutter, Cindy, 53 Lightner Road, York 17404
Witmer, Mark, R.D. 1, Willow Street 17584
Witmer, Peter, R.D. 1, Willow Street 17584
Witmer, Susan, R.D. 1, Willow Street 17584

SOUTHEAST DISTRICT

Queripel, Barbara, Box 145, Pipersville 18947
Smith, Jeffrey, R.D. 1, Bethel 19507

Leading the Pennsylvania Guernsey Breeders' Association for 1973

Left to right, seated: Raymond Witmer, Willow Street, director of The American Guernsey Cattle Club; William H. Juzi, business manager; James P. Stradnick, Sugarloaf, retiring president; A. J. Celestine, Scenery Hill, new president; James D. Berry, Jr., Titusville, vice-president; Winslow Towle, Newtown Square, secretary, and William Stuff, Mercersburg, director. Directors standing from left to right: Harold Cannon, Sharon; Jacob Smith, Palmyra; Wilmer Campbell, Halifax; Robert Armstrong, New Castle; Owen Brackman, Canton; Adam Stefanowicz, Harveys Lake; Allen Smith, Hollidaysburg; Donald Lanius, York, and Warren Queripel, Pipersville.

In Service To Our Breeders

MARKETING MILK

Distributors of Golden Guernsey, Guernsey Royal and Gurnzgold Milk in Pennsylvania

They sold 26 million quarts under the Trademark in 1972

Abbotts Dairies, Inc.
3175 W. John F. Kennedy Blvd.
Philadelphia 19104
Phone 215–386-0200

Antietam Dairy
834 S. Church St.
Waynesboro 17268
Phone 717–762-6212

Arthur's Dairy
29 Philadelphia Ave.
P.O. Box 470
Waynesboro 17268
Phone 717–762-7184

Breisch's Dairy
925 East Seventh Street
Bloomsburg 17815
Phone 717–784-7869

Breuninger Dairies
3015 N. 7th St.
Philadelphia 19133
Phone 215–225-4863

Eachus Dairies
Box 377, Bradford Ave.
West Chester 19380
Phone 215–696-1271

East Hill Guernsey Farm
4816 Lamor Rd.
Sharon 16146
Phone 412–962-9195

East Malta Farms Dairy
R.D. 1
Dalmatia 17017
Phone 717–758-2551

Green's Dairy, Inc.
201 N. Highland Ave.
York 17404
Phone 717–843-9891

J. E. Harshbarger Dairy
400 - 24th St.
Altoona 16602
Phone 814–944-8193

Hart Dairy
R.D. 4
Mercer 16137
Phone 412–662-5630

Ja-Mar Dairy
Plaza Dr., R.D. 1, Box 42-I
Palmyra 17078
Phone 717–838-2011

Keystone Dairy Co.
814 Pond St.
Bristol 19007
Phone 215–788-2824

Longacres Modern Dairy
Barto 19504
Phone 215–845-7551

Maplevale Guernsey Farm
R.D. 4
Brookville 15825
Phone 814–849-7580

Maurer's Wayside Dairy
Penn Ave. & Viaduct St.
Mt. Carmel 17851
Phone 717–339-3960

Meadow Brook Farms, Inc.
S. Keim St.
Pottstown 19464
Phone 215–326-2540

S. C. Price Dairy Farms, Inc.
15th & McNair Sts.
Hazleton 18201
Phone 717–454-2435

Queen Dairy Co.
415 S. Queen St.
Lancaster 17603
Phone 717–397-3691

Rathgeb's Dairy, Inc.
R.D. 3
Greensburg 15601
Phone 412–837-4830

Ritchey's Dairy
R.D. 1
Martinsburg 16662
Phone 814–793-2137

Strickler's Dairy
S. 10th St., Box 256
Huntingdon 16652
Phone 814–643-2770

Summerfield Dairies, Inc.
R.D. 2, Covert Road
New Castle 16101
Phone 412–652-8473

Sunny-Slope Dairy
R.D. 1
Spring City 19475
Phone 215–948-8300

Susquehanna Valley Farms Dairy, Inc.
1860 E. Third St.
P.O. Box 1223
Williamsport 17701
Phone 717–326-2021

Taylor Milk Co.
Duss & Merchant Sts.
Ambridge 15003
Phone 412–266-2050

Turner Dairy Farms, Inc.
1049 Jefferson Rd., Penn Hills
Pittsburgh 15235
Phone 412–242-1700

Wawa Dairies (Turner-Wescott)
Baltimore Pike
Wawa 19063
Phone 215–566-6500

Williamsport Milk Products Co., Inc.
216 Market St.
S. Williamsport 17707
Phone 717–323-6128

Windy Hill Farms
Box 245, R.D. 3
Titusville 16354
Phone 814–825-8815

Ziegler Clover Farms Dairy Co.
131 Grant Avenue
Reading 19605
Phone 215–929-3636

SUPPORT THESE GOLDEN GUERNSEY DAIRIES

GOLDEN GUERNSEY
-the High Energy **MILK**

GOLDEN GUERNSEY MILK PRODUCTS

LEADER *The Modern Way*

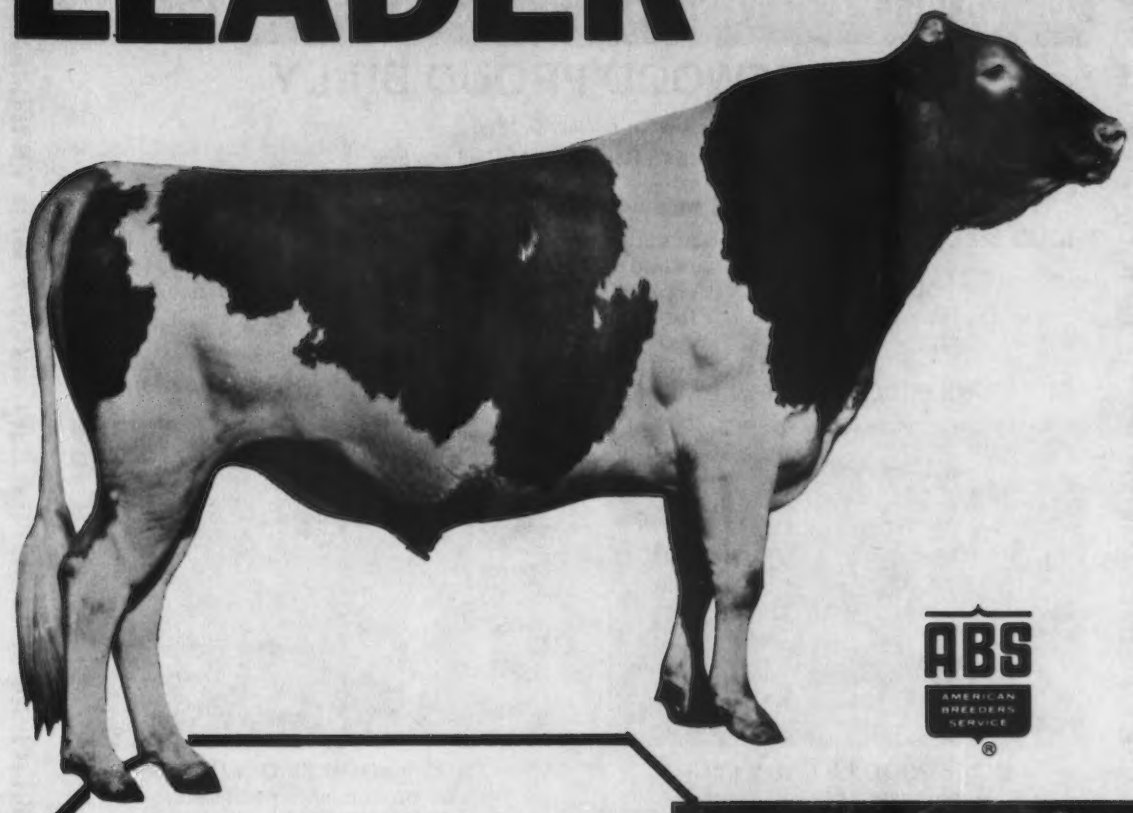

ABS
AMERICAN BREEDERS SERVICE ®

0786 Villa Crest P. LEADER
USDA 1/73 Rpt. 22%

18 D., 25 R., 1 H.		14,163M	4.77%	676BF
Herdmates Avg.		10,500M	4.56%	479BF
Diff.		+3,663M	+.21%	+197BF
EDS or PD	+$62	831M	+.06%	+ 45BF

His Daughter
Golden Hills Leader Sylvia, EX

2y	6m	305d	2x	19,195M	5.4%	1038BF
		365d	2x	19,436M	5.4%	1052BF

His Daughter
Wee Manor Leader Gypsy, NC
2y 3m 365d 2x 15,522M 4.9% 764BF

LEADER . . . bred by Villa Crest and proved at Wee Manor . . . siring high production and modern type daughters . . . daughters that are tall, with a deep, open rib and wide chest . . . udders with strong attachments and very desirable teat placement . . . they produce! **LEADER** is +831M. Ask your **ABS Genetic Engineer.**

AMERICAN BREEDERS SERVICE **DeForest, Wis. 53532**

PROUD BILLY IS GETTING THE RIGHT KIND FOR US AT AGAWAM

HOMEWOOD PROUD BILLY

Born January 3, 1966

Sire: Burger's Place Billy, AI Gold Star Sire

At the Homewood Dispersal we purchased PROUD BILLY and 8 of his daughters.

PROUD BILLY is out of a Very Good daughter of **Wyno Saints Leo**, Gold Star Sire '66. His dam is a daughter of **Homewood Warrior's Pride** (VG), 9 lactations total 101,920 lbs. MILK, 4,630 lbs. FAT, 2,862 days – 2x, she is the dam of 4 daughters that classified 3 VG – 1 D for an average of 84.0.

TWO PROUD BILLY DAUGHTERS
WE PURCHASED FULL SISTERS OF THESE TWO VERY GOOD COWS

HOMEWOOD PB LADY (VG)
We purchased her full sister,
HOMEWOOD PB LADY LUCK
Born October 17, 1969

HOMEWOOD PB OLLIE (VG)
We purchased her full sister,
HOMEWOOD PB OLIVIA
Born April 10, 1969

HOMEWOOD PB OLIVIA is out of **Homewood WPL Ollie** (VG), 15200 – 668 – 2-3DHIR – 305 – 2x, 15240 – 700 – 3-4DHIR – 305 – 2x, 20030 – 840 – 5-5DHIR – 305 – 2x.

In addition to HOMEWOOD PROUD BILLY we are breeding to TOP AI SIRES . . . BULLS WITH A HIGH + MILK PRED. DIFF. AND HIGH REPEATABILITY

We have also used **LAKE LOUISE KING OF HEARTS**, the bull that Ray Goeringer and I owned and sold in 1971 to TRI-STATE BREEDERS. This bull is by Chedco Bonanzas King out of Edisto Farms Blz Heart (E 6 times – 93.5 in '72), 17831 – 916 – 9DHI – 305 – 2x, sold to Bushy Park Farm, Wake, Va. in 1972 for $3,000, top of the Lake Louise Dispersal, tied for 10th high animal sold at public auction in 1972.

At the recent Conover Dispersal (first installment) we purchased 10 head including the top cow. **OUR HERD IS ON DHI TEST** . . . PLAN TO VISIT AGAWAM WHEN IN OUR AREA. Visitors Welcome.

You'll be hearing more about Proud Billy

He's Siring The Right Kind!

You Are Always Welcome At Agawam

AGAWAM FARMS

Robert S. Warriner
Tel. 278 - 1848

R.D. 2, Springville (Elk Lake), Pa. 18844

The farm is located 7 miles south of Montrose at Elk Lake.

OUR HERD IS ON DHIR TEST

During 1972 we completed 60 DHIR records that averaged 10155 lbs. milk, 472 lbs. fat, ME–305–2x.

A 1972 STATE PRODUCTION LEADER FOR MILK . . . Norren L.P. Jewel, 12600 – 594 – 2-2DHIR – 365 – 2x, 14061 – 641 – ME – 305 – 2x, 1ST MILK, A daughter of Lyrene May Rose Prince

A HERD SIRE THAT IS LEAVING HIS IMPRINT ON OUR HERD
NORREN NANCES LAD

USDA Summary 5/72 – 13 daughters in our herd average 11282 lbs. MILK, 530 lbs. FAT, a Pred. Diff. of +132 lbs. milk, +9 lbs. fat, 22% Repeatability, 10 classified average 84.5. LAD now has 11 classified daughters that average 85.13.

A Few Lad Daughters – ACTUAL PRODUCTION

	MILK	FAT	AGE-DHIR
Norren Lads Dawn	12840	651	2-4–365–2x
Norren Lads Marty	11300	527	2-2–305–2x
Norren Lads Leeda	12050	596	2-10–365–2x
Norren Lads Trixie	12020	563	2-0–365–2x
Norren Lads Pat	11920	583	2-2–363–2x
Norren Lads Rosetta	11220	493	2-1–365–2x
Norren Lads Boots	11180	524	2-1–365–2x

HERD CLASSIFIED 4 TIMES . . . On July 15, 1972
44 HEAD . . . 1 E, 29 VG, 13 D, 1 A

Our Excellent . . . Norren A Veda (E '72)
13350 – 610 – 2-8DHIR – 365 – 2x, 14730 – 681 – 3-10DHIR – 365 – 2x, a daughter of McDonald Farms Rival Admiral.

We also have another Excellent in the herd, Ideals May Charmaine (E), 7 records include 14130 – 723 – Sr4DHIR – 305 – 2x, 15060 – 710 – 6-1DHIR – 305 – 2x, 13470 – 635 – 7-2DHIR – 305 – 2x.

Warren Queripel and J. Norman Leedom
NORREN FARM
Pipersville, Bucks Co., Pennsylvania 18947

Grand View Farm
R.D. 2, Berwick, Pennsylvania 18603

HERD ON DHI TEST . . . MILKING 50 HEAD

Breeding To Top AI Sires
With PLUS MILK Pred. Differences

We have used . . . **BURGERS PLACE BILLY**
AI Gold Star Sire – with good results

We have also used . . . **HOUSLEY'S J. CHAMPION**
AI Gold Star Sire, sire of more animals nominated for All-American in 1972 than any other sire.

We are also breeding to . . . **NORGERTS ROYAL TIM**
USDA Summary 5/72 – 97 daughters, 38 herds average 11814 lbs. MILK, 533 lbs. FAT, a plus Milk Pred. Diff. of +365 lbs. MILK, +3 lbs. FAT, 62% Repeatability, 56 classified average 84.7, AI Gold Star Sire.

Occasionally we have breeding stock for sale

PLAN TO VISIT OUR HERD

We are located west of Berwick. Turn north off Route 11 at the Briar Heights Golf course, farm is at upper corner of the course. 2 miles off Route 11, between 11 and 93.

ALBERT and MARIAN HACK Tel. 752-2557

Presenting Our VERBENA Family

THE FOUNDATION COW – FRIENDSHIP NUGGET BCN VERBENA

EXCELLENT '70, '72

12770–600–3-1DHIR–305–2x
14950–619–4-1DHIR–305–2x
13950–539–5-5DHIR–305–2x
14010–534–6-7DHIR–305–2x

IN OUR HERD

HER DAM – Friendship BCN Verbena (E 6 times), Lifetime production, 8 lactations total 125,340 lbs. milk, 5,536 lbs. fat, 2,878 days – 2x, including 16400 – 718 – 6DHIR – 305 – 2x. She is a maternal sister to Friendship Prince Verbina (E 6 times), 7 lactations total 107,620 lbs. milk, 4,713 lbs. fat, 2,467 days – 2x including, 16500 – 766 – 6DHIR – 305 – 2x.

NEXT DAM – Nettie Verbena (VG), *17890 – 735 – Sr4DHIR – 305 – 2x, *20070 – 850 – 6DHIR – 305 – 2x, both were milk class leading records.

BON VERBENA is the dam of 2 daughters and a son in our herd

Daughter . . . **FRIENDSHIP MARS N. VERBENA**, born May 7, 1970. She is by a son of Grayco Farms Foremost Peerless.

Daughter . . . **KELSOS EMORYS VERBENA**, born August 8, 1972. She is by Sande Hill Double Emory, **+ Proved Pred. Sire.**

Son . . . **KELSOS FALCONS NUGGET**, born July 24, 1971. He is by Spring Ridge G. Falcon, a son of V. Fame – **The Virtue Family**

We are building our herd on the blood of **The Virtue Family** through the use of these 2 sons of Henslee Farms V. Fame, **APPLEBROOK FAMES CORPORAL, SPRING RIDGE G. FALCON.** We are also breeding to **KELSOS WINNING FLASH,** a son of Liseter Beacons Flash out of Ludlow Fames Diana (VG), 18480 – 932 – 7-9DHIR – 305 – 2x, 20127 – 1032 – 7-9DHI – 364 – 2x, a daughter of V Fame – **The Virtue Family.**

From time to time we can offer breeding stock for sale by these top young sires.

Visitors Always Welcome

Farm located at Crum Creek on White Horse Road near Paoli where Routes 202 and 30 meet.

CRUMDALE FARM — Berwyn, Chester County, Pennsylvania 19312

Mrs. PERCY C. MADEIRA, Jr., Owner
Phone Elgin 6-3462

RICHARD STANER, Manager
Phone Elgin 6 - 0197
Accredited Herd 54239 — Bang's Free 207

Lindenhof

K. D. and Else Linde
R.D. 1, Oxford, Pa. 19363
Telephone 717–529-2513

Sire: Western Glow Darimost
AI Gold Star Sire

Dam: Lindenhof T.C. Elvira (Excellent)
16090–712–4-5DHIR–305–2x
28310–1327–5-10DHIR–365–2x

Reserve All-American Aged Cow, 1972

We got our

FIRST DARI MIDAS heifer calf on February 4, 1973. She is out of Lindenhof Nance Laura, 13468 – 592 – 4-4DHI – 305 – 2x. 20 more Cows and Heifers, in our herd, are bred to him.

QUAIL ROOST DARI MIDAS
(Excellent)

SEMEN AVAILABLE THROUGH

AFFILIATED NATIONAL AI BREEDERS
"The Symbol of Success"

See us! – You are welcome

Farm located in Lancaster County, 8 miles south of Quarryville, Pa., on Route 472.

IT DIDN'T JUST HAPPEN

The 1973 Reserve Champion At The Pennsylvania Farm Show, LONG LANE SUCCESS ROSE, Came By Her Performance Rightfully Through Inheritance And Depth Of Breeding.

ROSE is sired by Hanover Hill Fame Success, AI GOLD STAR SIRE, USDA Summary 5/72 – 127 daughters, 70 herds, a Pred. Diff. of +727 lbs. MILK, +3 lbs. FAT, 83% Repeatability, 53 classified average 85.0.

ROSE is out of Long Lane Dispatchs Rosey, a daughter of Mulhocaway Butterfat Dispatch and from the same female line as two former Excellent cows in our herd –

Blossoms Colleen (E twice)
14648–681–7HIR–365–2x
Colleen's Lassie (E '47)
11714–623–5yrs–365–2x

ROSE is second cow 4 years and under 5 and Reserve Senior and Reserve Grand Champion, Pa. Farm Show, 1973. **She is milking 50 lbs. per day.**

We are breeding to TOP AI bulls
LYRENE MAY ROSE PRINCE
QUAIL ROOST DARI MIDAS

Plan To Visit Our Herd

LONG LANE FARM
6 miles north of Waynesboro off 997, turn left at the Twin Kiss stand, 1½ miles to farm.

D. Marion Benedict Family
R. 1, Waynesboro, Pa. 17268
Tel. 717–762-4398

ROMERT FARM

4 miles southeast of Chambersburg on Route 316
Gerald E. & Claire Z. Mummert, Owners
Route 8, Chambersburg, Pa. 17201

HERD DHIA SUMMARY –

1970 . . . 59 Cows Averaged 10566 lbs. M., 485 lbs. F., ACTUAL
1971 . . . 61 Cows Averaged 10023 lbs. M., 471 lbs. F., ACTUAL

In Service . . . A son of **Sande Hill Double Emory**, USDA Summary 1972 – 16 daughters, 4 records average 15215 lbs. M, 676 lbs. F, a Pred. Diff. of +624 lbs. M, +20 lbs. F, 31% Repeatability, 17 classified average 85.4. This bull is out of a daughter of **Weyhill Maximus Best**, lifetime record of 185,336 lbs. MILK, 8,611 lbs. FAT that include: 17898 – 814 – 8DHI – 369 days–2x, 16731 – 752 – 7DHI – 305 days–2x.

We are also breeding to TOP AI bulls

LYRENE MAY ROSE PRINCE

HOUSLEYS J. CHAMPION

Both are Plus Milk Pred. Diff.
AI Gold Star Sires

PEN-COL FARM

PRODUCTION IS UP ON THE AVERAGE OF OVER 1050 LBS. MILK PER COW IN 1972

1972 PRODUCTION . . . 101 DHIR RECORDS AVERAGED 12020 LBS. MILK, 4.8%, 571 LBS. FAT, ME–305–2x

A Few Of Our 1972 Records – ACTUAL DHIR PRODUCTION

	MILK	FAT	DIVISION
Silver Lake May Joanne	12800	693	2-3DHIR–305–2x
State Production Leader, 1st FAT			
Corrines Peckhurst	13780	707	4-6DHIR–305–2x
State Production Leader, 1st FAT			
Pen Col Butterfinger Lilly	16310	729	8-10DHIR–305–2x
Pine Grove Nances L Bird	15170	711	5-5DHIR–305–2x
Homewood B P B Mabel	14880	728	4-4DHIR–305–2x
Pen Col Master Chief Belinda	14460	750	3-1DHIR–305–2x
Sunbeams Chief Lena	13230	635	2-2DHIR–305–2x

HERD CLASSIFIED FOR THE 5TH TIME IN 1972

84 HEAD . . . 2 EXCELLENT – 43 VERY GOOD – 38 DESIRABLE

WINNERS AT THE PENNSYLVANIA ALL-AMERICAN DAIRY SHOW, 1972, AND AT THE PENNSYLVANIA FARM SHOW, 1973

SUNBEAM CHIEF LADY
(VG–89, E '72)
13590–620–2-3DHIR–305–2x
Member of 1st Produce, Pa. Farm Show, 1972 1st Dry Cow, 3 and 4 Years, Pa. Farm Show, 1973. Member of First Senior Get, Pa. Farm Show, 1973.

SUNBEAM CHIEFS VERNA
(VG–88 dry)
11380–466–2-6DHIR–305–2x
Projected at 12569–562–3DHIR–305–2x
1st 3-Year-Old, Reserve Senior and Reserve Grand Champion, Pennsylvania All-American Dairy Show, 1972.

LADY and VERNA are both sired by Woodacres Master Chief, AI GOLD STAR SIRE and both are out of daughters of Ideals Pattys Superior.

PEN-COL DARLING PRISCELLA
First Junior Calf, Pennsylvania All-American Dairy Show, 1972. Honorable Mention All-American Heifer Calf, 1972.

Sire: Pen-Col Darling Peerless
Dam: Pen-Col M.C. Prue (VG)
14203–690–4yr–305–2x

Christian F. and Pearl Wolff
R.D. 1, Millville, Pa. 17846
(717) 458-6636

Dennis C. and Lois Wolff
R.D. 2, Millville, Pa. 17846
(717) 458-6767

15G108 Grain Meadow D. Fortune — Silver Star

USDA Proved Sire (Jan./73) —			
89 Daus. in 9 Herds Avg.	12,140M	4.32%	525F
Actual Increase/Herdmates	+ 840		+16
Predicted Dif. (40% rpt.)	+ 385	-.09%	+ 8

(+$18 per lactation above breed avg. herdmates)

AGCC Type Summary: 65 Classified Daus. Avg. 84.1
D. Fortune daughters exceed breed average in general appearance, breed character, shoulders, fore feet & legs, hind feet & legs, rump, dairy character, body capacity, fore udder, rear udder, mammary system, and +.8 in overall rating.

All-American Nominee, 1970, '71, '72

Neslekcim Fortune's Fancy — EX
17,510M 751F 3-7DHIR 305 2x
19,550M 918F 4-8DHIR 305 2x

More Proven Profit-Makers

1G107 Woodacres Emporer's Jupiter—Gold Star

32 Daus., 8 Herds Avg.	11,097M	4.52%	502F
Actual Inc./Herdmates	+1,093		+53
Pred. Dif. (38% rpt.)	+ 414		+20

(+$29 above breed avg. herdmates)
Type: 25 Classified Daus. Avg. 84.1

15G105 Mulhocaway Butterfat Halyard

36 Daus., 2 Herds Avg.	11,742M	4.68%	549F
Actual Inc./Herdmates	+1,250		+67
Pred. Dif. (27% rpt.)	+ 347		+18

(+$25 above breed avg. herdmates)
Type: 37 Classified Daus. Avg. 85.1

enetic
ower
t-Makers

oba INC.
Box 607G
, Ohio 44883
419/447-6262

lantic
Apollo Drive
ster, Pa. 17601
717/569-0413

LABC
x BD, L.S.U.
Rouge, La. 70803
504/344-2324

15G111 Nolichuckey T.C. Transfer

NAL Proved Sire (Jan./73) – 9 Daus., 11 Rec. in 1 Herd Avg.	14,854M	4.27%	635F
Actual Increase/Herdmates	+1,576		+20
Estimated Pred. Dif. (19% rpt.)	+ 321	-.12%	+11

Type: 4 Classified Daus. Avg. 86.5
Transfer daughters have exceptional size and dairyness with very good udders, strong legs & feet, and good rumps. They have a great will to milk at an early age.

Now Available Through NAL:

G130 Welcome Flash's Hollirex–Gold Star

115 Daus., 65 Herds Avg.	11,549M	4.65%	537F
Actual Inc./Herdmates	+ 884		+44
Pred. Dif. (84% rpt.)	+ 798		+40

(+$57 above breed avg. herdmates)
Type: 31 Classified Daus. Avg. 82.9

21G228 Roes-MOR E. Distinction–Gold Star

247 Daus., 99 Herds Avg.	10,622M	4.61%	490F
Actual Inc./Herdmates	+ 646		+24
Pred. Dif. (90% rpt.)	+ 578		+22

(+$36 above breed avg. herdmates)
Type: 86 Classified Daus. Avg. 82.9

Transfer Daughter

Nolichukey Transfer's Andrea – N. C.
3,858M 168F 2-3DHIR 64d=inc. 2x

GOLD STAR GUERNSEY BREEDER 6 CONSECUTIVE YEARS

OUR GUERNSEYS HAVE RANKED AMONG THE HIGH 10 HERDS FOR MILK 9 OF THE LAST 10 YEARS
OUR 10 YEAR LACTATION AVERAGE IS 13175 LBS. MILK

In 1972 We Had 7 State Production Leaders – 5 For Milk, 2 For Fat

	MILK	FAT	DIVISION	STATE LEADER
Leaders Delite Gilda	14040	646	2-1DHIR–305–2x	1st M
Leaders C. Shirley	13260	568	2-7DHIR–305–2x	1st M
Leaders Hannibal Quenna	16790	880	3-2DHIR–305–2x	1st M, 1st F
Leaders D. Juliana	15920	678	3-6DHIR–305–2x	1st M
Leaders Curtis Cleo	14660	713	3-8DHIR–305–2x	1st F
Leaders Hannibal Bunny	15500	784	4-3DHIR–305–2x	1st M

HERD CLASSIFIED FOR THE 11TH TIME IN 1972

52 HEAD . . . 3 EXCELLENT – 33 VERY GOOD – 16 DESIRABLE

19 were Excellent in body capacity, 17 were Excellent in dairy character and 14 were Excellent in stature.

A HOME-BRED BULL THAT WE ARE COUNTING ON
LEADERS DARIMOST
Born April 10, 1970

Sire: Western Glow Darimost, AI Gold Star Sire

His Dam

LEADERS D. QUAIL (E 6 times)
Lifetime production – 7 lactations total 132,270 lbs. MILK, 6,481 lbs. FAT, 3,196 days – 2x, including . . . 19460 – 927 – 5DHIR – 305 – 2x.

In Addition We Are Using Top AI Sires

We have 25 daughters by **HOUSLEYS J CHAMPION** – AI Gold Star Sire in our herd. Those in milk are doing well and we like them.

We are also breeding to **LYRENE PRINCE DUKE, WELCOME FLASH HOLLIREX, CEDARBROOK POLLYS NANCE** and **YELLOW CREEK DORAMOST.** Our first **DORAMOST** daughters are just calving.

LEADER FARMS – 100 Leader Heights Rd. – York, Pennsylvania 17403

Located 2 miles south of Shrewsbury on Rt. 111
GUY A. LEADER
GEORGE ROHRBAUGH, Herdsman – 717–235-2554

Tel. York: A.C. 717 — 741 - 1581
GUY A. LEADER, JR.

SPI IS PRINCE LAND

←—LYRENE MAY ROSE PRINCE
GOLD STAR GUERNSEY SIRE

Yes, SIRE POWER, INC. (SPI) is truly PRINCE land. Not only is this great sire available from us but so too are (or will be) his sons JAGUAR and BRIGHT who are listed below.

←—9G085 WOODACRES JAGUAR
Born January 12, 1971
JAGUAR, now 2 years old, has developed into a well-grown, attractive individual.

HIS DAM

WINACRES FERDANDS JEAN, EX-94
6-4 DHIR 365 2X 20650 5.5 1133

←—9G086 ARIZONA FARMS BRIGHT
Born April 24, 1972
Pictured at 7 months of age. Semen is expected to be available on or about 6/1/73.

HIS DAM

LISETER BRILLIANT SUNSHINE, EX-3X
9-3 DHIR 365 2X *24790 4.6 1152

FOR INFORMATION, PRICES, OR SEMEN, WRITE TO SIRE POWER

R.D. 2, Tunkhannock, Pa. 18657, Phone: 717–836-3168. SIRE POWER is pleased to offer the sires listed on this page in the State of Pennsylvania through the Northeastern Breeders Association (NEBA). We are also represented in Maryland and West Virginia by the breeding cooperatives in those states. Dairymen in other areas are invited to write directly to us for information and prices on all sires.

Sire Power INC

WHITE PLAINS FARM

Shoemaker Bros. – Kenneth E. and Richard K.
5 miles South of Quarryville, 1 mile West of Kirkwood off Route 472.
Telephone (717) 529-2467

HERD IS ON DHI TEST

We milk from 90 – 100 cows and the herd DHI actual average is over 10,000 lbs. milk and 484 lbs. fat.

We have used **NANCE, NANCE FORWARD** and **TOP COMMAND** with good results. We have several **NANCE** daughters in our herd.

We are breeding to –

LYRENE PRINCE DON
A son of Lyrene May Rose Prince
AI Gold Star Sire

TANNERY HILL FLORETS COMMAND
A son of Gayoso View Top Command
AI Gold Star Sire

PLAN TO VISIT OUR HERD
WHEN YOU ARE IN THE AREA

MEADOW VIEW FARM

Farm is located 6 miles south of Lancaster, off Route 222 on Fieldcrest Drive

Paul R. Witmer
R.D. 2, Willow Street, Pa. 17548
Telephone (717) 464-2206

HERD IS ON DHI . . . MILKING 40 COWS

We are breeding to –

WESTERN GLOW DARIMOST
AI Gold Star Sire

LYRENE PRINCE DUKE

WOODACRES JAGUAR
A Lyrene May Rose Prince Son Out Of Winacres Ferdands Jean.
(E 4 times–94.0)
17470–823–5-2DHIR–305–2x
20730–1136–6-4DHIR–365–2x

HOUSLEYS DARI FAYVOR
A Darimost son out of Fox Run AFC Faye (E 95.5), All-Breed Champion for both MILK and FAT, **32110** – 1397 – 5DHIR – 365 – 2x, 31040 – **1736** – 6-6DHIR – 365 – 2x

PLAN TO VISIT MEADOW VIEW FARM
WHEN IN THE LANCASTER AREA

BERKS COUNTY GUERNSEY BREEDERS' ASSOCIATION
(Berks — Schuylkill — Lebanon — Lower Dauphin)

PLAN TO VISIT OUR HERDS
YOU ARE ALWAYS WELCOME

Blue Mt. View Farm, R.D. 1, Bernville 19506
M. D. Hollenbach & Son, Owners. Guernseys since 1931. Using NEBA sires. Farm located on Old Route 22, between Shartlesville and Straustown. Phone 215–488-1726.

Lebanon Valley Farm, R.D. 1, Annville 17003
Jacob N. Smith & Son, Owners. Guernseys since 1933. Retailing all milk as GOLDEN GUERNSEY JUG MILK. Testing DHIR. Latest Herd Average, 63.9 cows, 9488M–446F. Using sires from NAL Affiliated Breeders. Farm located 1½ miles southeast of Palmyra, off Route 422. Phone 717–838-2011.

Oellara Farms, R.D. 4, Hummelstown 17036
Robert H. & Elanor Oellig, Owners. Continuous DHI testing for 23 years. Using sires from NAL Affiliated Breeders and Curtiss studs. Farm located 1½ miles northwest of Hershey on Route 39. Phone 717–566-0027.

Oley Acre Farm, R.D. 1, Oley 19547
Elmer Petersheim & Family, Owners. Developing better Guernseys since 1950. We are located on Kauffman Road, 2 miles east of Oley. Phone 215–689-5554.

W. H. Dreibelbis Sons, Inc., R.D. 1, Shoemakersville 19555
Our herd is very rich in Hominy Hill-Green Meadow bloodlines. Located ½ mile east of Route 61 along Route 662. Phone 215–562-8638.

Elmford Farm, R.D. 2, Douglassville 19518
Roy Y. & Marlin Stoltzfus, Owners. Farm located 1 mile south of Limekiln, along Limekiln Road. Phone 215–689-5334.

Sunnydell Farm, R.D. 2, Myerstown 17067
Warren & Ellen Bucher, Owners. Herd Average, 34.9 cows, 11604M–564F. Located off Route 501, 2 miles north of Schaefferstown at village of Reistville turn right (east) for ¼ mile. Phone 717–949-6546.

Walnut Edge Farm, R.D. 1, Oley 19547
E. Frank Stoltzfus, Owner. Farm located off Limekiln Road, 2 miles west of Yellowhouse. Phone 215–689-5333.

Bashore Dale Farm, R.D. 1, Bethel 19507
Elmer M. Bashore & Family, Owners. Located one mile northeast of Bethel. Phone 717–933-4468.

The Kelly – Kebbie Line At Penn-Del Farm

PATERNAL SISTERS

NAEFLANDS KELLY
(VG 4 times, E '69 '71)
12980–663–Sr3DHIR–305–2x
14530–758–7-3DHIR–305–2x

NAEFLANDS KEBBIE (VG–88.0)
Lifetime production, 7 lactations total 109,970 lbs. milk, 5,573 lbs. fat, 2,703 days–2x
15450–751–5DHIR–305–2x
15050–796–9-8DHIR–301–2x
15530–728–10-7DHIR–305–2x
On retest at 11-7DHIR
Proj. at 14928–732

KELLY is the dam of **PENN-DEL PRINCE CHARMING** – born November 2, 1968. A son of **Lyrene May Rose Prince**, AI Gold Star Sire. We have several really nice daughters by PRINCE CHARMING in our herd. Whenever you are in the Lancaster County area, drop in at Penn-Del and see the PRINCE CHARMING daughters. We think you'll like them – WE DO!

PATERNAL SISTERS

KEBBIE is the dam of **NAEFLANDS NIBBS (VG–87.5)**, 13060 – 615 – 5-5DHIR – 305 – 2x, 14180 – 642 – 7-5DHIR – 305 – 2x. **NIBBS** is the dam of **PENN-DEL CHARMING NETTIE**, born February 6, 1971, and she is by our PRINCE son of KELLY, PENN-DEL PRINCE CHARMING.

KEBBIE is also the dam of **PENN-DEL FALCON KITTY**, born March 15, 1971, a daughter of **Spring Ridge G. Falcon.**

KEBBIE is also the dam of **PENN-DEL FAYVORS FAVORITE**, born March 16, 1972. A son of **Housleys Dari Fayvor**, he by **Western Glow Darimost**, AI Gold Star Sire, and out of **Fox Run A.F.C. Faye (E–95.5)**, All-Breed Champion for both MILK and FAT, **32110** – 1397 – 5DHIR – 365 – 2x, 31040 – **1736** – 6-6DHIR – 365 – 2x.

HERD CLASSIFIED 10 TIMES . . . 1972 Classification
47 HEAD . . . 3 EXCELLENT – 33 VERY GOOD – 11 DESIRABLE

Penn-Del Farm
RAYMOND F. & LOUISE WITMER, Owners
Tel. Quarryville, 786-3526 (area code 717)

7 miles south of Lancaster on U.S. 222
R.F.D. No. 1, Willow Street, Pa. 17584

ROMELLA FARMS – A New Name to Watch in Guernseys

PRODUCTION

1971 . . . DHI Herd Average, 161.5 Cows, 9,763 lbs. Milk, 462 lbs. Fat
1972 . . . DHI Herd Average, 155.8 Cows, 10,009 lbs. Milk, 473 lbs. Fat

TYPE

Our herd was classified for the first time in 1972 –
127 Head . . . 49 Very Good – 64 Desirable – 14 Acceptable

14 By Norgerts Nance Forward (8 Very Good – 6 Desirable)
8 By Norgerts Royal Nance (4 Very Good – 3 Desirable – 1 Acceptable)
8 By Lyrene May Rose Prince (1 Very Good – 6 Desirable – 1 Acceptable)
6 By Rosewoods Nona's Ambassador (1 Very Good – 5 Desirable)

BREEDING PROGRAM . . . We breed to these top AI sires

Norgerts Nance Forward
Villa Crest P. Leader
Welcome Flashs Hollirex
Housley's Dari Fayvor
Grandview Wistar's Fabian

PLAN TO VISIT US WHEN IN THE AREA

Farm located at Hessdale, Pennsylvania (ten miles south of Lancaster on Route 222). Corner of Bunker Hill Road and Sandstone Road.

RD No. 1
Box 349
Strasburg, Pa. 17579

ROMELLA FARMS

Robert A. Breneman
H. Melvin Breneman
Larry E. Breneman

Presenting . . . **OUR PODELL FAMILY**

The Foundation Of This Family . . . PINEY LANE BILLY PODELL – Traces direct to our GOLD STAR DAM, ANTIETAM ROYAL POLLY, through her daughter, **PINEY LANE COLONIALS POPPY** (VG), 2 records averaged 12778 – 683 – ME – 305 – 2x.

PINEY LANE BILLY PODELL (VG-4 times including 1972)

A daughter of Burgers Place Billy, AI GOLD STAR SIRE. PODELL has a Cow Index of +673 lbs. Milk, +29 lbs. FAT, 43% Repeatability.

14270–673–6-4DHIR–305–2x **14110–705–3-4DHIR–305–2x**
13520–656–5-4DHIR–305–2x **14540–744–4-4DHIR–305–2x**
13990–686–2-4DHIR–305–2x

DAM OF 5 DAUGHTERS – 4 IN MILK – 1 SON

Her Daughters	CLASSI-FICATION	DATE OF BIRTH	MILK	FAT	DIVISION
Piney Lane Paulson Ponelle	VG	9/1/67	11150	467	2-3DHIR–294–2x
			11430	493	3-2DHIR–305–2x
			11890	518	4-3DHIR–294–2x
Piney Lane Empress Podene	D	10/5/68	10250	470	1-9DHIR–305–2x
			11920	590	2-11DHIR–305–2x
Piney Lane Champion Podolla	D	9/30/69	8650	401	2-4DHIR–305–2x
Piney Lane Dari Poda		9/17/70	2276	88	2-2DHIR–50days
Piney Lane Princess Polly		10/21/72			

PODELL is Due September 26, 1973 to Prince, 7th calf at age 8 years, 3 months.

Billy Podell is also the dam of our sire – PINEY LANE POLLY PRINCE, born September 28, 1971. **A son of Lyrene May Rose Prince, AI GOLD STAR SIRE.**

We also breed to TOP AI bulls and have used **LYRENE MAY ROSE PRINCE,** with good results.

GOLD STAR BREEDER 6 TIMES – Our Guernseys Combine PRODUCTION and TYPE

Marvin K. Myers
RD 2, Littlestown, Pa. 17340
Tel.: 717 — 359 - 4383

Visitors Welcome

PINEY LANE FARM

½ mile east of Littlestown on Route 194. 10 miles south of Gettysburg.

1928 1973

45 YEARS WITH REGISTERED GUERNSEYS

Our Herd Is Founded On The Blood Of The ERMINE And SONSIE Families Through Antietam Brilliant Ermine and Antietam Fortunes Sonsie.

We are breeding to LYRENE MAY ROSE PRINCE, AI Gold Star Sire, and ANTIETAM BRILLIANT.

Mrs. Florence B. Lyon
Citizens National Bank and Trust Co.
Paul M. Weddle, Mgr.
Tel. 762-6880

ANTIETAM FARM
Waynesboro, Pa. 17268
2 miles southeast of Waynesboro

WANTED BY SPRING
An Assistant Herdsman.

Apply to Crumdale Farm, Richard Staner, Mgr., 3424 Grubb Mill Road, Berwyn, Chester County, Pennsylvania 19312. Tel. 215-E.L. 6-0197.

EASTHILL GUERNSEY FARM

Herd Is On DHI Test

OUR 60 COWS ON DHI HAVE AN ACTUAL AVERAGE OF 11005 LBS. MILK, 550 LBS. FAT

This Delicious, Flavorful, Quality Milk Is Sold Through Our Own Dairy Store As GOLDEN GUERNSEY

GOLDEN GUERNSEY MILK PRODUCTS

Noted For Its Taste — High Protein and Solids Not Fat. The Quality Drink

We are breeding to TOP AI Bulls

We have used LYRENE MAY ROSE PRINCE, AI Gold Star Sire, with good results. We have several PRINCE daughters in the herd.

We also breed to —

LYRENE PRINCE DUKE
KOKOSINGS CANDYS WISTAR
and to our PRINCE NOBLE SYNDICATE BULL
YELLOW CREEK PRINCE NOBLE

See page 97, January, 1973 Guernsey Breeders' Journal for more on this bull.

PRINCE NOBLE is the sire of the top bull and high animal sold at public auction ($10,000) in 1972.

Harold T. Cannon)
William E. Cannon) Owners
Tel. 962-9195

4816 Lamor Road
Sharon, Pa. 16146

Linda Vista Farm
Summerfield Dairies Inc.

Two Excellents Sold From This Herd

Summerfield J.K. Jewel

Linda Vista Wistars Caper

We are developing more like these

Yellow Creek Prince Noble — Lyrene Myras Wistar

You are welcome anytime

Robert E. Armstrong
Samuel A. Yoder

RD 2, Covert Rd., New Castle, Pa. 16101
412—652-8473 — 658-4858

MERCER-NORTHWEST DISTRICT

Donnie and Carolyn Cannon pose with Easthill Duke's Nancy. This calf, sired by **Lyrene Prince Duke**, was one of the 4-H projects exhibited during 4-H week at The Shenango Valley Mall Shopping Center. The children help their father, Bill, and grandfather, Harold, in the operation of their Easthill Guernsey Farm.

WE HAVE THE ANSWER

The editorial comment in the February 25, 1973 Hoard's Dairyman asks, "What happened to good ice cream like we used to get?" Here in Mercer County we treat the public once each year (in July) to all the good **Homemade Guernsey Ice Cream** they can eat for one dollar (plus cake and beverage). Folks from miles around crowd the 4-H Park for a plate of that delicious ice cream. Like some? Then come join us July 13th. We guarantee–you won't go away hungry!

MEMBERS

President:
Aiken, Paul, R.D. 2, West Middlesex 16159

Barston, Charles L., R.D. 1, Union City 16438
Beers, Guy L., R.D. 1, Grand Valley 16420
Berry, Jr., James D., R.D. 3, Titusville 16354
Bonwood Farms, Clifford Long, Mgr., R.D. 5, Mercer 16137
Bunce, Alfred, R.D. 3, Centerville 16404
Burnham, Orlo S., Albion Road, R.D. 3, Conneautville 16406

Campbell Bros., R.D. 3, Emlenton 16373
Campbell, Leroy, Creekedge Farm, R.D. 4, Grove City 16127
Cannon, Harold T. & William, Easthill Guernsey Farm, 4816 Lamor Rd., Sharpsville 16150

Secretary:
Dixon, James (Family), Dixlyn Farm R.D. 2, Sharpsville 16150

Ealy, Harold A., R.D. 2, Sharpsville 16150
Ebert, G. C., Windy Hill Farm, R.D. 3, Titusville 16354

Ferris, Joseph W., R.D. 2, New Wilmington 16142

Gleason, John, Klover Knolls Dairy, Star Route, Meadville 16335
Goodwill, Robert W., R.D. 2, Titusville 16354

Harmon, John B., R.D. 3, Titusville 16354
Henton, Donald, Centerville 16404
Hill, Harold, R.D. 3, Sandy Lake 16145

Jack, Al, Emlenton 16373
James, Rollin, R.D. 3, Sandy Lake 16145
Jamison, J. Ellsworth, R.D. 4, Grove City 16127

Vice-President:
Kunz, Paul E., R.D. 1, Centerville 16404

Ligo, Nyron, R.D. 1, New Wilmington 16142

Marburger, Victor M., 402 W. Main St., Grove City 16127
McQuiston, Carl, Sandy Lake 16145
Minner, Logan, R.D. 1, West Middlesex 16159

Riethmiller, Frank, R.D. 2, New Wilmington 16142

Summerfield Dairies, Robert Armstrong, R.D. 2, New Castle 16101

Woods, David J. (Family), Shadow Lawn Dairy, Transfer 16154

Zulovich, Mike, R.D. 1, Edinboro 16412

ELSVIEW GUERNSEYS COMBINE PRODUCTION – TYPE – SALES APPEAL

GOLD STAR HERD 3 TIMES . . . GOLD STAR BREEDER TWICE

PRODUCTION

1971 . . . 57 DHIR records averaged 13607 lbs. milk, 618 lbs. fat, ME–305–2x
4TH HIGHEST HERD IN THE COUNTRY FOR MILK (50–75 records)
1972 . . . 61 DHIR records averaged 13206 lbs. milk, 589 lbs. fat, ME–305–2x
5TH HIGHEST HERD IN THE COUNTRY FOR MILK (50–75 records)

TYPE . . . HERD CLASSIFIED FOR THE 10TH TIME IN 1973
45 HEAD . . ALL ABOVE THE LINE – 7 EXCELLENT – 28 VERY GOOD – 10 DESIRABLE

SALES APPEAL

Dam of Jeds Lily and Champs Hornet

ELSVIEW FARMS HUGOS LOUISE (E)
11890–614–2-7DHIR–305–2x
16600–*881–3-7DHIR–305–2x
*20790–*1076–4-7DHIR–365–2x
16900–841–5-10DHIR–305–2x
4 lactations total 68,420 lbs. milk, 3,549 lbs. fat, 1,381 days–2x.

LOUISE IS ALSO THE DAM OF ELSVIEW FARM DARI LAD –
Born May 23, 1972
A SON OF WESTERN GLOW DARIMOST.
DARI LAD IS AT ATLANTIC BREEDERS.

Son of Louise

ELSVIEW FARMS CHAMPS HORNET
Born April 1, 1971
Sire: Housleys J. Champion
AI Gold Star Sire
Purchased in the Pa.-Md. Sale, 1972 by Rutter Bros., 2100 N. George St., York, Pa. 17404.
We are pleased to have this son of Louise in the good Rutter Bros. herd.
We also have about 45 bred to **ELSVIEW FARMS PRINCE ADMIRAL.** His daughters are most impressive.
Sire: Lyrene May Rose Prince
Dam: Chri-Bro Windee Mo (E 3 times)
20479–1080–7DHIR–365–2x
15100–759–9DHIR–305–2x

Top Of The Pennsylvania – Maryland Sale, 1972

ELSVIEW FARMS JEDS LILY (VG–87.5)
Born January 8, 1969
Due: April 17, 1973 to Darimost
11460–540–2-3DHIR–305–2x
Top of the sale at $2,200. We wish to thank Alisa Marie Fava, R.D. 1, Box 327, Scenery Hill, Pa. 15360. It is nice to have our neighbor get this Jed daughter. We shall watch with interest her development in their fine producing herd.

TWO PLUS MILK ELSVIEW BRED SIRES
ELSVIEW FARMS CONQUEROR
Sold January 25, 1968 to Nelson and Steve Witmer, Dalmatia, Pa.
USDA Summary 9/72 – 20 daughters, 6 herds, average 11567 – 527, a Plus Milk Pred. Diff. of +233 lbs. MILK, +8 lbs. FAT, 38% Repeatability, 8 classified average 85.7.

ELSVIEW FARMS NANCES JED
USDA Summary 9/72 – 22 daughters, 2 herds average 12556–540, a Plus Milk Pred. Diff. of +106 lbs. milk, -4 lbs. fat, 27% Repeatability, 18 classified average 85.6.

On Feb. 8, 1973 we classified 16 JED daughters, 4 EXCELLENT – 8 VERY GOOD – 4 DESIRABLE

Sire: Norgerts Royal Nance, AI Gold Star Sire
Dam: Rennwood Neptunes Judith (E 8 times)
13850–664–Jr2HIR–301–2x
13690–693–Jr3DHIR–305–2x
14040–733–Jr4DHIR–305–2x
14360–784–5DHIR–305–2x
15550–804–6-9DHIR–305–2x
Judith is also the dam of ELSVIEW FARMS ATLAS
Born December 4, 1967
Sire: Lyrene May Rose Prince, AI Gold Star Sire

CONQUEROR AND JED SEMEN FOR SALE
ATLAS IS NOW AT NAL AFFILIATED BREEDERS.

Breeding Stock For Sale At All Times

A. J. and James Celestine, Owners
Scenery Hill, Pennsylvania 15360
Mike Puskarich, Herdsman

ELSVIEW FARMS
Phone 412–239-4404 or 239-4219
James Celestine, Manager

GREEN SLOPES GUERNSEYS ARE BACKED BY TESTING – CLASSIFICATION – SHOWING

CAROL FARMS ORBIT (VG–89.0)
First Senior Yearling, Junior Champion, Pa. All-American, 1968, Second Senior Yearling, Reserve Junior Champion, National, 1968. Reserve All-American Senior Yearling, 1968, First Cow, 5 years and over, Pa. Farm Show, 1973. Grand Champion, Pa. Farm Junior Show, 1970, 1972, Reserve Grand Champion, Pa. Farm Junior Show, 1971.

A daughter of Chedco Bonanza King.

GREEN SLOPES CHAMPION GERRY (VG–88.5)
Reserve Junior Champion, Pa. All-American Junior Show, 1972, First two-year-old, best uddered two-year-old, Pa. Farm Show, 1973.

A daughter of Housleys J. Champion
Her stablemate, HILL GIRT ATLAS BOBBIE, a daughter of Elsview Farms Atlas out of Darimost, was second two-year-old, Pa. Farm Show, 1973. A Darimost, HILL GIRT DARIMOST JANET was second cow, 5 years or over, dry, Pa. Farm Show, 1973.

HERD CLASSIFIED FOR THE THIRD TIME IN 1973

1971 Classification . . . 20 HEAD . . . 10 VERY GOOD – 10 DESIRABLE
1973 Classification . . . 12 HEAD . . . 8 VERY GOOD – 4 DESIRABLE

1972 DHI HERD AVERAGE . . . 42.0 Cows average 10775 lbs. milk, 4.2 + EST. 456 lbs. fat. Our Rolling Herd Average for February is 10800 lbs. milk, 456 lbs. fat.

We are breeding to TOP AI Sires . . . Bulls like LYRENE MAY ROSE PRINCE, HOUSLEYS J. CHAMPION and CEDARBROOK POLLYS EMORY. **All 3 bulls are AI GOLD STAR SIRES with a + milk Pred. Diff. and high Repeatability of 86% or more.**

Ned and Virgie McDonald
Galen L. McDonald
Imler, Pennsylvania 16655
Telephone: 814–276-3732

GREEN SLOPES
4 miles west of 220, turn at Osterburg and follow 869 to Weyant.

KEYSTONE GUERNSEYS ARE KNOWN FOR THEIR PERSISTENT PRODUCTION YEAR AFTER YEAR

YEAR	The Last 5 Years DHI Herd Averages	MILK	FAT
1973	January Rolling Herd Average	11821	548
1972	Rolling Herd Average on 47 Records	11697	541
1971		11318	540
1970		11751	556
1969		11920	580

A Few Recently Completed Records – ACTUAL PRODUCTION	MILK	FAT	DIVISION
Keystone Acmes Breeze (VG)	13192	473	9-3DHI–305–2x
Hilda-Roy Top C Lu Lu (VG)	15574	645	7-8DHI–305–2x
	16013	626	6-0DHI–305–2x
Keystone Busters Olive (VG)	14092	663	5-7DHI–305–2x
Keystone Nances Jill (VG)	14205	549	5-7DHI–305–2x
Keystone Nances Luci (D)	15803	721	4-1DHI–305–2x
Keystone Nances Boots (VG)	14170	559	4-4DHI–305–2x
Keystone Nances Flossie (D)	12465	544	4-1DHI–305–2x
Keystone Nances Ora (VG)	13848	659	4-3DHI–305–2x
Carol Farms B Prim (VG)	13877	652	4-3DHI–305–2x
Carol Farms G Progress (D)	14481	673	4-1DHI–305–2x
Keystone Nances Bliss (VG)	12505	609	4-3DHI–305–2x
Keystone Princes Goldie (VG)	12041	553	4-5DHI–305–2x
West Maltas Bam (VG)	13104	607	3-6DHI–305–2x
Keystone Flashs Millie (VG)	13023	594	3-4DHI–305–2x
Keystone Flashs Pearl (D)	15257	558	3-1DHI–305–2x
	13479	496	2-0DHI–305–2x
Keystone Flashs Buttercup (D)	11546	490	2-2DHI–305–2x

OUR YOUNGER GUERNSEYS ARE PREDOMINATELY BY LYRENE MAY ROSE PRINCE – AI GOLD STAR SIRE.

WE ARE USING WELCOME FLASH HOLLIREX – AI GOLD STAR SIRE – USDA 9/72 . . . PRED. DIFF. +745 LBS. MILK.

W. B. & V. R. Campbell
Roger & Kathy Campbell
R. 1, Halifax, Pa. 17032
Tel. 717–896-8422

KEYSTONE GUERNSEY FARM

Visitors Welcome
2 miles north of Halifax on Route 147

EAST MALTA FARMS

Distributors of
GOLDEN GUERNSEY PRODUCTS
Nelson E. Witmer, Owner

Breeders of
PUREBRED GUERNSEY CATTLE
Stephen C. Witmer, Manager

PRODUCERS AND DISTRIBUTORS OF GOLDEN GUERNSEY MILK PRODUCTS
Among the 25 Largest Distributors For The Past 6 Years
LARGEST 100% PRODUCER – DISTRIBUTOR IN THE UNITED STATES – 1968
SECOND LARGEST 100% PRODUCER – DISTRIBUTOR, 1969, 1970, 1972
THIRD LARGEST 100% PRODUCER – DISTRIBUTOR, 1971

400 HEAD OF REGISTERED GUERNSEYS
MILKING 225 HEAD

Herd Sires Being Used . . .

HANOVER HILL DARI SUPER

Born May 9, 1970

Sire: Western Glow Darimost, AI Gold Star Sire. USDA Summary 1/73 – 3,153 daughters, 595 herds average 11193 lbs. milk, 525 lbs. fat, a Pred. Diff. of +396 lbs. milk, +24 lbs. fat, 98% Repeatability, 1,611 classified average 84.7.

Dam Of Dari Super

Hanover Hill Pre Sue – VG 3 times
5 lactations total 60,360 lbs. milk, 2,690 lbs. fat, 1,865 days – 2x, including 13790 – 590 – 6-4DHIR – 305 – 2x.
Her full sister, Hanover Hill Pre Stranger is Excellent. A full sister to DARI SUPER sold as an open heifer in the Dispersal in 1970 for $1,450.

We also breed to AI sires like . . .

LYRENE PRINCE DON – USDA Summary 1/73 – 31 daughters, 11 herds average 11854 lbs. milk, 607 lbs. fat, a Pred. Diff. of +434 lbs. milk, +39 lbs. fat, 51% Repeatability, 25 classified average 85.5.

TANNERY HILL FLORETS COMMAND, a son of Gayoso View Top Command, AI Gold Star Sire from the VIRTUE family, and out of Brooknill R.B. Floret (E–94.5), lifetime production of 114,360 lbs. milk, 5,976 lbs. fat, a great uddered cow from a long line of great uddered cows.

PLAN TO VISIT EAST MALTA WHEN IN OUR AREA

HI-FIELD FARM

Pennsylvania's Top DHI Herd For Third Consecutive Year –
Herd Classified For The First Time – 27 Head Averaged 84.9
Breeder of Hi Field Candy King – Syndicate Bull Now at A.B.C.

NOW IS THE TIME TO
START BREEDING TO THIS YOUNG SIRE

HI FIELD CANDY KING
A Champion Out Of A Top Command

NOW IN SERVICE THROUGH
ATLANTIC BREEDERS COOPERATIVE

CANDY KING IS THE PRODUCT OF MATING, HOUSLEYS J. CHAMPION, AI GOLD STAR SIRE WITH A TOP PRODUCING COW FAMILY IN PENNSYLVANIA'S HIGH DHI HERD FOR THE LAST 3 CONSECUTIVE YEARS

1970 DHI – 22 COWS, 13119 lbs. MILK, 648 lbs. FAT
1971 DHI – 25 COWS, 13782 lbs. MILK, 655 lbs. FAT
1972 DHI – 27 COWS, 12967 lbs. MILK, 615 lbs. FAT
JANUARY ROLLING HERD AVERAGE, 26.7 COWS, 13238 lbs. MILK, 643 lbs. FAT

Our 1972 Junior Production Awards . . . HIGH 3-YEAR-OLD, CAROL FARM B. PETAL, 12962 lbs. M, 660 lbs. F, owned by Dennis S. Guyer. HIGH 4-YEAR-OLD, OLD-HI-FIELD NANCES NAN, 15907 lbs. M, 676 lbs. F, owned by Barry R. Guyer.
HIGH 5-YEAR-OLD AND OVER, DANDYS ROYAL QUEEN, 16885 lbs. M, 702 lbs. F, 3rd consecutive year this cow has won the award for Barry.

CANDY KING IS FROM A STRONG FEMALE LINE

HIS DAM – HI FIELD TOP COMMAND CANDY

MILK	FAT	AGE–DHI	DAYS
12046	547	2-6	305–2x
13746	648	3-5	305–2x
15387	731	4-6	347–2x
	Milked 88 for tester		
16200	743	5-5	305–2x
	Milked 91 for tester 9/72		
18182	807	6 Yrs.	Projected

She is a full sister to . . .
Hi Field Top Command Penny
12268–669–2-11DHI–305–2x
13451–718–3-11DHI–305–2x

HIS GRANDAM – GOLDEN NOBLE GINGER

MILK	FAT	AGE–DHI	DAYS
12843	808	5-5	299–2x
12825	774	6-5	290–2x
15030	849	7-4	305–2x
17604	921	8-9	305–2x

Milked 87 for tester
6 daughters include:
Gingers Royal Cinder
13227–707–4-7DHI–305–2x
14277–770–5-7DHI–305–2x
13756–670–7-5DHI–305–2x
Hi Field Fame Success Lucky
11594–554–2-7DHI–298–2x
14705–672–3-6DHI Projected

THREE GRANDDAUGHTERS OF GOLDEN NOBLE GINGER
SHE DAM OF HI FIELD TOP COMMAND CANDY (DAM OF CANDY KING)

Hi Field Super Susie	12266–638–4DHI–301–2x
Hi Field Valors Goldie	10987–526–2-7DHI–284–2x
	12392–733–3-6DHI Projected
Hi Field Premiers Ida	11363–548–3-1DHI–305–2x

The dam of CANDY KING is by GAYOSO VIEW TOP COMMAND, AI GOLD STAR SIRE. CANDY KING COMBINES THE BLOOD OF OUR GINGER FAMILY (featured above) + the VIRTUE FAMILY. CANDY KING HAS A GOLD STAR STUDDED PEDIGREE.

Mr. and Mrs. Herbert Guyer and Family
R.D. 1, Box 121, Derry, Pa. 15627

Visitors Always Welcome
Tel. 537-8843

HI-FIELD FARM
Farm located one mile southeast of Keystone State Park

PRODUCER OF GOLDEN GUERNSEY MILK

Top bull in the Pa.-Md. State Sale and was high-selling bull in Pa. in 1972

introducing:

15G110 Hi Field CANDY KING (twin) 584738

Housley's J. Champion

HOUSLEY'S J. CHAMPION—Gold Star

USDA Proved Sire (Jan./73) –
626 Daus. in 206 Herds
Avg. 11,142M 4.68% 521F
Pred. Dif. (86% rpt.) + 214 +18
302 Cl. Daus. Avg. 84.0 (4 EX, 169 VG)
He now has 435 daughters
Sire of 4 All-Am., 4 Res. A-A progeny
Housley's C. Ramona—EX
16,810M 875F 3-11y 305d 2X DHIR
All-American 3-Year-Old, 1969

GUERNSEY LAND FAITHFULL'S JANUS—Gold Star

USDA (5/72)—146 Daus. 9,322M 4.59% 428F
Pred. Dif. (77% rpt.) +404 +25
58 Cl. Daus. Avg. 83.8 (2 EX, 28 VG)

HOUSLEY'S B. B. BUBBLES—EX

*15,784M *1,019F 2-1y 365d 2X HIR
11,076M 668F 3-5y 305d 2X HIR
12,337M 717F 4-8y 299d 2X HIR
14,760M 849F 7-1y 305d 2X DHIR

Gayoso View Top Command

HI FIELD TOP COMMAND CANDY—(VG—87.5)

12,046M 547F 2- 6y 305d 2X DHI
13,746M 648F 3- 5y 305d 2X DHI
15,387M 731F 4- 6y 347d 2X DHI
(tested at 88 M/day)
16,200M 743F 5- 5y 305d 2X DHI
Sept./72—tested at 91 M/day
Full Sister—H. F. Top Command Penny
12,268M 669F 2-11y 305d 2X DHI
13,451M 718F 3-11y 305d 2X DHI
Maternal Sister—Ginger's Royal Cinder
13,227M 707F 4- 7y 305d 2X DHI
14,277M 770F 5- 7y 305d 2X DHI

GAYOSO VIEW TOP COMMAND—Gold Star

USDA (1/73)—2,396 Daus. 10,663M 4.40% 469F
Pred. Dif. (99% rpt.) + 595 + 1
966 Cl. Daus. Ave. 83.8 (45 EX, 427 VG)
Sire of All-American Sr. Gat, 1969

GOLDEN NOBLE GINGER—D (84.0) at 11 yrs. 3 mos.

12,843M 808F 5-5y 299d 2X DHI
12,825M 774F 6-5y 290d 2X DHI
15,030M 849F 7-4y 305d 2X DHI
17,604M 921F 8-9y 305d 2X DHI
(tested at 87 M/day)

at 6yrs., Candy is projected to 18,182M—807F (6 mos. on test)

Use **15G110 Candy King** in your herd. He's a son of the best cow from the largest cow family in Pennsylvania's highest producing Guernsey herd for the past three years!

Semen is now available from Atlantic Breeders at sensible prices.

Candy King Syndicate

Ted Henry, Saltsburg, Pa.
Herbert Guyer, Derry, Pa.
Joseph Ferris, New Wilmington, Pa.
Paul Kunz, Centerville, Pa.

Fava Bros., Scenery Hill, Pa.
R. W. Smith & Bros., Hollidaysburg, Pa.
Thomas Slebodnik, Irwin, Pa.
Edgar Gross, Sinclairville, N. Y.

SIGNS OF THE FUTURE?

GUERNSEY MAID RESTAURANT

GOLDEN GUERNSEY MILK
By the Jug – By the Glass

GUERNSEY BREEDER FRIENDS

4-H GUERNSEY PROJECTS

Come see us anytime –
Gene and Jan Harding and all the gang at –

814–849-2372

MAPLEVALE FARM
Rt. 36, north at Exit 13–I-80
Brookville, Pennsylvania 15825

We Breed Good Ones – We Sell Good Ones

AT THE 1972 PENNSYLVANIA – MARYLAND SALE

DOLLY RUN J.K. JULIE (VG–87.5), was third high animal at $1,400. We wish to thank Alisa Marie Fava, Scenery Hill, Pa. for purchasing this daughter of Chedco Janets King that is out of Sovereigns Julie of Dolly Run, 12112 – 633 – 3-6DHI – 305 – 2x, a daughter of Locust Grove H. Sovereign. We wish the Fava family every success with their purchase. **WE HAVE A SON OF JULIE – DOLLY RUN GLEN JUZIE, Born June 30, 1972. HE IS BY JCS GLEN OF DOLLY RUN – one of our herd sires.**

GLENS NADINE OF DOLLY RUN (VG '70, E '72)
10310–417–2-4DHIR–305–2x
10090–426–3-5DHIR–305–2x

This daughter of JCS GLEN OF DOLLY RUN went Excellent in the herd of Edgar Gross, 7136 Rood Road, Sinclairville, New York 14762, Maple Valley Farm. When Edgar classified his herd in 1972, he had 7 cows bred by us that were classified 1 E – 6 VG.

A Few More GLEN Daughters In Our Herd

	MILK	FAT	DIVISION
Glens Kay of Dolly Run	15020	624	4-8DHIR–305–2x
Glens Jean of Dolly Run	14430	634	3-6DHIR–305–2x
Glens Glenda of Dolly Run	13530	591	4-10DHIR–304–2x
	12850	546	3-10DHIR–305–2x
	12480	582	4-11DHIR–282–2x

We are breeding to **JCS GLEN OF DOLLY RUN,** his son **GLENS DUKE OF DOLLY RUN, HI FIELD CANDY KING** (see page of this directory) **WELCOME FLASH HOLLIREX** and **SPRING RIDGE G. FALCON.**

We Have A Few Well Bred Females For Sale

Paul E. and John E. Kunz
R.D. 1, Centerville, Pa. 16404
Tel. 827-1660

DOLLY RUN FARM
6 miles north of
Titusville on Route 89

The POSY Family At TWIN BROOK

TWIN BROOK B.K. POSY – EXCELLENT
14516–698–2-1DHI–341–2x
14085–665–3-2DHI–325–2x
17732–872–4-2DHI–316–2x
18366–878–5-1DHI–374–2x
16284–751–6-4DHI–334–2x

Nominated for All-American 3 consecutive years. HM All-American Sr. Heifer Calf 1965, HM All-American Sr. Yr., 1966. Pa. State 4-H Champion 1968, 1969, 1970. 1st Sr. Yr. and Jr. Ch., National Junior Show, 3rd in open show, 1966, 1st 2-Year-Old, Pa. All-American, 1967, 1st 4-Year-Old, Pa. All-American, 1969. A daughter of Chedco Bonanzas King.
"Posy" is the dam of a son, Twin Brook Crown Thor, he the sire of Twin Brook Thor Demi (VG–88.0), 11651 – 605 – 2-5DHI – 305 – 2x.

CHAMPION and RESERVE CHAMPIONS
PENNSYLVANIA FARM SHOW, 1973

A DAUGHTER

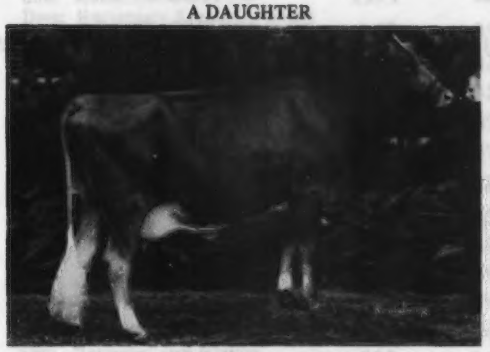

TWIN BROOK POSYS ROSE (VG)
1st Senior Yearling, Jr. Ch. Pa. All-American, 1971. 1st Senior 2-Year-Old, Best Uddered Sr. 2-Year-Old, Pa. All-American, 1972, 2nd, three years and under 4, Pa. Farm Show, 1973, 1st, three years and under 4, Pa. Farm Junior Show, Champion, 1973. 10659 milk, 523 fat, 2-2DHI – 284 days, complete. Rose freshened December 19, 1972 with a son by Master Chief.

A DAUGHTER

TWIN BROOK POSYS PANSY
2nd Junior Heifer Calf, Pa. All-American, 1972. 1st Heifer Calf, Pa. Farm Show, and Pa. Farm Junior Show. Reserve Champion Junior Show.

ROSE and PANSY made up the first produce at the 1973 Pa. Farm Show.

FULL SISTER TO ROSE AND PANSY (pictured above). ALL 3 ARE BY LYRENE MAY ROSE PRINCE AND OUT OF B.K. POSY (see above).

TWIN BROOK POSYS PRIMROSE
Purchased by C. E. Cotting, Chedco Farm, Berlin, Mass. for $1,700 in the Second National Heifer Sale as an open heifer.

We are breeding to LYRENE MAY ROSE PRINCE, ARIZONA FARMS HALF CENTURY and TWIN BROOK C.B. PAULSON, a son of Franchester Cecilias Bonanza and our great foundation cow, Peach Green Paula (Excellent–94.0), 16460 – 910 – 6-6DHIA – 305 – 2x. PAULSON is at Sire Power, Inc., Tunkhannock, Pa.

HERD CLASSIFIED FOR THE 9TH TIME ON FEBRUARY 8, 1973
33 HEAD . . . 2 – E, 20 – VG, 11 – D . . . All Above The Line

John Marchezak
Route 1, Box 264
Bentleyville, Pa. 15314
Tel. 412–239-4144

TWIN BROOK FARMS

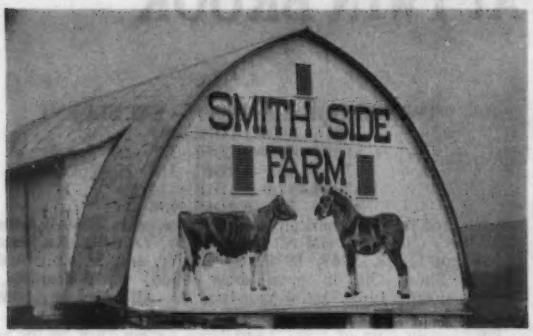

REGISTERED GUERNSEYS And BELGIAN BREEDING STOCK FOR SALE

PRODUCTION IS UP

1971 PRODUCTION . . . 45 DHIR RECORDS AVERAGED 11753 LBS. MILK, 549 LBS. FAT, ME–305–2x

1972 PRODUCTION . . . 40 DHIR RECORDS AVERAGED 12011 LBS. MILK, 550 LBS. FAT, ME–305–2x

A Few Of Our 1972 Records – ACTUAL DHIR PRODUCTION

	MILK	FAT	AGE
Lodemasters Debbie	15120	714	4-5–303–2x
	13150	600	6-5–305–2x
Lodemasters Royal Seta	14840	641	8-5–305–2x
	12720	553	10-8–305–2x
Gladview L. Lass	12170	672	7-1–305–2x
Smithside P. Snowflake	12480	608	5-4–305–2x
Smithside L. Laura	13120	668	4-9–305–2x
Smithside L. Rachel	13790	705	4-8–305–2x
Smithside P. Valerie	13090	599	4-2–305–2x
Smithside S. Melissa	12890	533	3-6–305–2x
Smithside K. Susanna	12360	543	2-6–305–2x
Smithside K. Mimi	11630	529	2-5–305–2x

TWO HOME-BRED SIRES AT SMITHSIDE

SMITHSIDE DARI CHIEF

Born December 10, 1968

23 daughters in the herd, the first 4 are milking

Sire: Western Glow Darimost
AI Gold Star Sire

Dam: Hillside Commands Pamela (E)
15500–658–2-1DHIR–305–2x
14330–624–3-1DHIR–305–2x
14690–621–4-1DHIR–302–2x
13700–591–4-11DHIR–301–2x
A daughter of Gayoso View Top Command (the VIRTUE family)

We also breed to AI sires. Recently we have bred to the CANDY KING Syndicate bull, HI FIELD CANDY KING (see page 7 of this directory). We also have used WELCOME FLASH HOLLIREX.

SMITHSIDE MBH WILLY

Born January 16, 1972

Sire: Mulhocaway Butterfat Halyard
USDA Summary 1/73 – 36 daughters, 2 herds average 11742 lbs. milk, 549 lbs. fat, a Pred. Diff. of +347 lbs. milk, +18 lbs. fat, 27% Repeatability, 37 classified average 85.1.

Dam: Smithside L. Wilma (VG–89)
*18960–785–3-5DHIR–305–2x
WILMA just finished with *20150 – 782 – 4-6DHIR – 305 – 2x, Class Leader 8th for Milk.

Sire: Osborne Hill Lodemaster
A Plus Milk Pred. Diff. Foundation Sire

Dam: Hominy Hill Furness Willie (VG)
14930–685–5DHIR–305–2x
14520–679–Jr4DHIR–305–2x
14667–674–Jr3DHIR–305–2x

WILMA is a full sister to SMITHSIDE L. KING, he sire of several daughters that include K. Susanna and K. Mimi **(listed above with their 2-year-old records).**

SMITHSIDE FARM

Farm located 7 miles east of Hollidaysburg in Turkey Valley, off Route 22

R. W. SMITH & BROTHERS, Owners — **Visitors Always Welcome** — **R.D. 2, Box 294**
Tel. Hollidaysburg 695 - 0491 — **Hollidaysburg, Pa. 16648**

DUMAR FARM DISPERSAL – AT THE FARM
ST. JOHNS, PENNSYLVANIA 18247 – MONDAY, MAY 28

The farm is located ¼ mile from the intersection of Route 80 and 81. **SALE STARTS AT 11:30 A.M.**

79 HEAD . . . 42 COWS – 15 BRED HEIFERS – 20 OPEN HEIFERS and CALVES – 2 BULLS

Selling . . . 12 daughters by DUMAR FARM VERNS LEADER; 10 BY McDONALD FARMS B. KARDINAL; 6 by McDONALD FARMS RIVAL VARRO; 10 BY LAKE LOUISE ELLENS BILLY.

HERD ON DHI TEST . . . OUR LAST 3 YEARS AVERAGE – ACTUAL PRODUCTION

1970 – 11701 lbs. milk, 4.9%, 569 lbs. fat, 1971 – 12060 lbs. milk, 4.7%, 571 lbs. fat, 1972 – 12297 lbs. milk, 4.4%, 545 lbs. fat.

IN SALE WITH DAUGHTER AND PATERNAL SISTER

HOUSATONIC BILLY'S TEENA
Born July 29, 1968
Fresh 2-8-73, Female, milking over 60 lbs.
Sire: Housatonic Farms Billy
Dam: Housatonic Yoemans Tammy

IN SALE WITH DAM, PHOTO IN MARCH ISSUE, PAGE 254

MOONANCE OF DUMAR FARM
Born March 7, 1970
Fresh 10-22-72, 5298–193–2-7DHI–125 days–2x
Sire: Norgerts Royal Nance
Dam: Peckhurst D Moon
12000–608–2-6DHI–305–2x
12954–601–3-6DHI–305–2x
See page 254, March, 1973 Journal

IN SALE WITH DAM

DUMAR FARM KARDINALS DORRIE
Born March 9, 1970
Fresh 10-25-72, 4865–208–2-7DHI–121 days–2x
Sire: McDonalds B. Kardinal
Dam: Dorthy of Dumar Farm
12286–588–2-6DHI–305–2x
18536–932–3-7DHI–536–2x
15554–690–5-1DHI–310–2x

IN SALE WITH DAUGHTER

GREYSTONE C.V. NANCY
Born September 1, 1969
15043–607–2-3DHI–328 days–2x
Fresh 12-6-72, 5692–240–3-3DHI–80 days–2x
Sire: Raemelton Jolly CE Vern
Dam: Greystone F.K. Nancy
10930–607–3DHI–305–2x

IN SALE WITH DAM AND 3 MATERNAL SISTERS

DUMAR FARM LEADERS ROSALEY
Born February 4, 1970
Fresh 12-11-72, 3388–115–2-10DHI–75 days–2x
Sire: Dumar Farm Verns Leader
Dam: Klondike Nances Rosalie
12504–569–5DHI–305–2x
13492–512–6DHI–305–2x
A 2-year-old prospect

IN SALE, PICTURE HER IN JULY

KIMBERTON CHAMPION BLISS
Born August 18, 1970
Fresh Feb., 1973, 1526–64–2-5DHI–32 days–2x
Sire: Housleys J. Champion
Dam: Kimberton SGK Bloom
8270–388–2-7DHI–304–2x

PLAN TO ATTEND . . . Directions – Coming east on 80 take Exit 39. Coming west on 80 take Exit 38. Coming from the north on 81 take Exit 42. Coming from the south on 81 take Exit 41. LOOK FOR THE AUCTION SALE SIGNS.

Sale Managed by the Merryman Company, Sparks, Maryland 21152. For catalogs, write same, or phone 301–771-4624, 301–771-4321.

Geo. W. Snyder & Sons
Owners
577864 T.B.

DUMAR FARM

St. Johns, Pa. 18247
Phone: Drums, Pa. 717–788-3029
26054 Bang's

WINDY HILL FARMS

R.D. 3 – Titusville, Pennsylvania 16354

TWO HOME-BRED HERD SIRES

WINDY HILL FAY DESIGNER

Born October 31, 1971

Sire: **Housleys Dari Fayvor**
A son of Western Glow Darimost, AI Gold Star Sire, out of Faye, pictured below.
WE HAVE ALSO BRED SOME TO DARI FAYVOR

Dam: **Gippy N.D. Daffodil (In Our Herd)**
12280–640–3-7DHIR–305–2x
12240–614–4-10DHIR–305–2x
11220–530–5-10DHIR–288–2x

His Sire's Dam

Fox Run A.F.C. Faye (E–95.0)
32110–1397–5-4DHIR–365–2x
31040–1736–6-6DHIR–365–2x
All-time Guernsey Milk and Fat Champion.

WINDY HILL MCLOUIS

Born September 24, 1969

Sire: **Woodacres Master Chief,** AI Gold Star Sire, 1968. USDA Summary 9/72 . . 809 daughters, 149 herds, a Pred. Diff. of +155 lbs. MILK, +6 lbs. FAT, 93% Repeatability, 210 classified average 83.9.

His Dam

Holliknoll Captains Louise (VG)
12960–620–Jr3DHIR–305–2x
12340–575–Sr4DHIR–305–2x
A daughter of Holliknoll Captain, Gold Star Sire, 1971.
We have several McLouis daughters in the herd. We like them and think you will, too!

We are also breeding to AI bulls, and have bred several to –

WELCOME FLASH HOLLIREX , AI Gold Star Sire, 1971. USDA Summary 9/72 . . 101 daughters, 57 herds average 11536 lbs. milk, 538 lbs. fat, a **Pred. Diff. of +745 lbs. MILK, +38 lbs. FAT, 82% Repeatability,** 29 classified average 83.0.

GRAIN MEADOW D. FORTUNE , AI Silver Star Sire, 1972. USDA Summary 9/72 . . 84 daughters, 7 herds average 12288 lbs. milk, 532 lbs. fat, a **Pred. Diff. of +431 lbs. MILK, +10 lbs. FAT,** 39% Repeatability, 58 classified average 83.8.

We have also used **BURGERS PLACE BILLY,** AI Gold Star Sire, and have several daughters in the herd.

FOR SALE – 150 AMPULES OF BILLY SEMEN
SEND FOR COST PER AMPULE
OR FOR THE ENTIRE 150 AMPULES

Plan to pay us a visit when you are in the area

Farm located 3 miles south of Titusville on Pa. Route 8
Vaccinated

T.B. 561063
JAMES D. BERRY, Jr. – Partner
JAMES D. BERRY, 3rd – Partner

Phone Titusville 825-8815

Bang's 20316
Sam Pike, Herdsman
Tel. 814–823-7863

UP SIDE DOWN
OR
DOWN SIDE UP

LEADERS LEAD ON! !
"Villa Crest P. Leader"

LATEST USDA SUMMARY – PRODUCTION CONTINUES TO GO UP 1/73 –

18 daughters in our herd average 14,163 lbs. Milk, 676 lbs. Fat, an actual increase of +3663 lbs. Milk, +197 lbs. Fat, a Pred. Diff. of +831 lbs. Milk, +45 lbs. Fat, 22% Repeatability, 27 classified average 85.8.

A Leader Daughter

GOLDEN HILLS LEADER SYLVIA
(VG 89–E '72)
1st and Best Uddered 3-Year-Old, Res. Senior & Gr. Champion, Production Award Winner Over All-Breeds, Waterloo Dairy Cattle Congress, 1971.
19436–1052–2-6DHI–365–2x
She was purchased by E. C. Anderson, Bushy Park, Wake, Va., in the 1972 Convention Sale for $2,700, and on May 1, classified Excellent for them. We have a service age son of Sylvia for sale!

3 More LEADER DAUGHTERS

WEE MANOR LEADER GINNY (VG)
13135–609–2-11DHI–305–2x

WEE MANOR LEADER RUSTY (VG–87.5)
12903–552–2DHI–305–2x
12997–584–3DHI–305–2x
2nd 3-Year-Old NADS Junior Show, 1972.

WEE MANOR LEADER DOLL (VG–87.5)
11772–508–2DHI–305–2x
13776–613–3DHI–305–2x

BREED TO LEADER

WEE MANOR FARM *Visitors Welcome*

Mr. & Mrs. Norman Craig
600S 832E
Jonesboro, Ind. 46938
Ph. 317–674-4917

PRICE — BLACK FARMS

Division Of Price's Producers, Inc.

Farms Address
Box 37
Arrey, New Mexico 87930
Tel. 505–267-3061

3,300 GUERNSEYS

G. Paul Black
President
J. Bradley Houston
General Manager
Robert B. Price, Jr.
Chairman Board

4 ALL-AMERICANS, 1972

ALL-AMERICAN JUNIOR GET OF SIRE, 1972

Get of Housleys J. Champion – Left to Right, Price-Black H C A Irene, Starlet (pictured below), Starlets Oscar (Honorable Mention All-American Calf, 1972) H C A Dee, First Junior Get, New Mexico State Fair, Texas State Fair, National Guernsey Show, Madison, 1972.

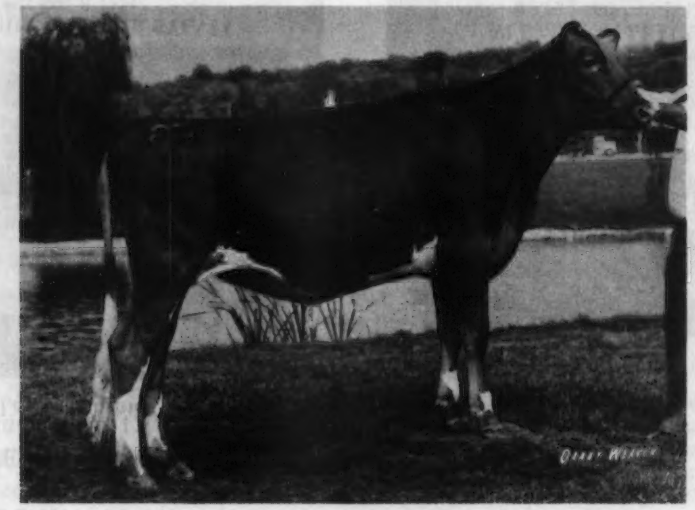

RESERVE ALL-AMERICAN JUNIOR YEARLING HEIFER, 1972
PRICE BLACK H C STARLET

Member of our All-American Junior Get, First Junior Yearling Heifer, Texas and New Mexico State Fairs, Second, National Guernsey Show, Madison, 1972. Junior Champion, New Mexico State Fair, 1972.

TWO HONORABLE MENTION ALL-AMERICANS

PRICE BLACK STARLETS OSCAR – First bull calf, New Mexico and Texas State Fairs, Third bull calf, National, Madison, 1972.

WOODACRES NANCES VALIANT – FOUR TIMES A NATIONAL GRAND CHAMPION. FOUR TIMES AN ALL-AMERICAN. ONCE A RESERVE . . . ONCE AN HONORABLE MENTION ALL-AMERICAN. Valiant received 51 points, 3 votes for first.

FANCY IS HER NAME
AND FANCY IS HER PERFORMANCE

OUR 1972 ALL-AMERICAN FOUR-YEAR-OLD

TOP FEMALE AT PUBLIC AUCTION – 1972

A REPEAT ALL-AMERICAN
ALL-AMERICAN AS A 3-YEAR-OLD AND AS A 4-YEAR-OLD
NESLEKCIM FORTUNES FANCY (E '71 '72 – 93.0)
1972 Breakdown – E V D V V E E E E E V E E V

First 2-Year-Old, Arizona State Fair, National Guernsey Show, Best Uddered 2-Year-Old, 1970. First 3-Year-Old, Best Uddered 3-Year-Old, National Guernsey Show, 1971. Senior and Grand Champion, New Mexico, Arizona State Fair, 1971. ALL-AMERICAN 3-YEAR-OLD, 1971.

First 4-Year-Old, Reserve Senior and Reserve Grand Champion, National Guernsey Show, Puyallup, 1972. Second 4-Year-Old, National Guernsey Show, Madison, 1972. First 4-Year-Old, North American Dairy Show, 1972. ALL-AMERICAN 4-YEAR-OLD, 1972.

13130–581–2-7DHIR–305–2x
17510–751–3-7DHIR–305–2x

Winner of the Joe Eves Production Trophy, National Puyallup, 1972. Winner of Wisconsin ADA Production Trophy for high four-year-old for milk and fat.

22295–1069–4-8DHIR–365–2x
Made while on the show circuit

4 ALL-AMERICANS IN 1972 – HERE ARE OUR OTHER THREE ALL-AMERICANS – ALL 3 WERE HONORABLE MENTION

GOLDEN HARVEST VALID JULES – HONORABLE MENTION ALL-AMERICAN SENIOR YEARLING BULL with 2 votes for first, 7 for second, 6 for third – 37 Points.
First Senior Yearling Bull and Junior Champion, Maryland State Fair, North American Dairy Show and Eastern States, second and Reserve Junior Champion, Pa. All-American, 1972.

BUSHY PARK HALYARD P. MOONLASS
HONORABLE MENTION ALL-AMERICAN HEIFER CALF, 1972.

WALKER FARMS DARI RUTHIE – HONORABLE MENTION ALL-AMERICAN AGED COW, SECOND HIGH FEMALE SOLD AT PUBLIC AUCTION – 1972. SENIOR AND GRAND CHAMPION, MARYLAND STATE FAIR, EASTERN STATES EXPOSITION, PENNSYLVANIA ALL-AMERICAN DAIRY SHOW.

BUSHY PARK FARM, WAKE, VIRGINIA 23176

Edward C. Anderson, Owner
P.O. Box 1459
Richmond, Virginia 23212

Aaron Russell, Herdsman
Wally Shanks, Herdsman
Wake, Virginia 23176

Ed Swain, Manager
Wake, Virginia 23176

A Few Of Our Cows To Complete DHIR Records

	MILK	FAT	DIVISION
Woodworths Oscar Gladina	12810	573	5-3DHIR–305–2x
Dendels Orchards E. Ruth	12130	566	6-6DHIR–305–2x
O PR Lula of Walnut Manor	12160	569	4-0DHIR–305–2x
S. Pepper of Walnut Manor	11630	653	3-4DHIR–305–2x
J. Q. Speckles of Walnut Manor	11470	653	3-1DHIR–305–2x
Purity of Walnut Manor	11720	665	4-8DHIR–305–2x
S. Raven of Walnut Manor	10510	671	2-8DHIR–305–2x
S. Quantity of Walnut Manor	10510	521	2-6DHIR–305–2x
E. M. Quest of Walnut Manor	11300	575	3-5DHIR–305–2x

We are breeding to top AI Sires . . . Several have been bred to **LYRENE PRINCE DUKE** – USDA Summary 1/73 – 24 daughters, 7 herds average 12460 lbs. milk, 611 lbs. fat, a Pred. Diff. of +71 lbs. MILK, +10 lbs. FAT, 34% Repeatability, 21 classified average 86.2.

We Test . . . We Classify . . . We Have Stock For Sale

Farm located 1 mile south, 2 miles west of Galesburg — off Int. 94 at exit 85 (near Galesburg)

Dale Kirklin, Owner
8792 M.L. Ave., Rt. 3, Kalamazoo, Michigan 49001
Telephone: 616 — 381 - 2774

GOLDEN GUERNSEY

WALNUT MANOR FARM

A Transfer Out Of A Transfer Valor

DALARK HEFAS CHAMP
Born August 9, 1969

Sire: **Housleys J. Champion**, AI Gold Star Sire. USDA Summary 1/73 – 626 daughters, 206 herds average 11142 lbs. milk, 521 lbs. fat, a Pred. Diff. of +214 lbs. milk, +18 lbs. fat, 86% Repeatability, 433 classified average 84.1. Sire of more All-American and Reserve All-Americans in 1972.

Dam: **Dalark Valor Jo Ann Hefa (VG–88 Dry)**, 2nd Two-Year-Old, 1969 National Junior Guernsey Show
12490–743–4DHIA–305–2x
A daughter of Metzger Farms Transfer Valor, AI Gold Star Sire.

We have several **CHAMP** daughters. We are breeding to AI sires like **Prince, Champion, Dari Fayvor, Nonas Ambassador and Grand Duke.**

Breeding Guernseys For 28 Years

Wilbur and John Patton 8507–29 Mile Road
Tel. 517–629-9026 Albion, Michigan 49224

Fisher Farm

R.F.D. 5, Penacook, N. H. 03301
S. Emery Fisher, Owner Tel. 603–796-2363

Plus Predicted Milk Brood Matrons

Brookland Queens Mary
USDA Cow Index: 1 record, 14210 lbs. milk, 715 lbs. fat, +586 lbs. milk, +41 lbs. fat, 35% Repeatability, +$50.00. A daughter of **Yellow Creek S Fortune.**

Pebbles of Esteys Dairy
USDA Cow Index: 3 records average 13983 lbs. milk, 644 lbs. fat, +554 lbs. milk, +25 lbs. fat, 41% Repeatability, +$36.00. A daughter of **Willow Springs Bft. Supreme.**

Our Junior Herd Sire . . .

ROSENDAHL BRIGHT BOSS
Born July 20, 1970
Sire: **Chedco Sarahs Flash**, a son of Flash out of Chedco Nuggets Sarah (VG), 14170 – 716 – Jr4DHIR – 305 – 2x.
Dam: **Rosendahl Boots (VG)**
14150–682–3-8DHIR–305–2x
13140–638–5-11DHIR–305–2x

We Test And Show Our Guernseys

ADDITIONS TO OUR HERD

AN EXCELLENT PRINCE DAUGHTER

LYRENE PRINCES DELLA (E TWICE)
10480–493–1-11DHIR–305–2x
13290–664–3-0DHIR–305–2x
14190–686–4-9DHIR–305–2x
13450–669–5-9DHIR–303–2x
Her ten day old calf by Wistar sold in the Dispersal for $650.00.

Sire: **Lyrene May Rose Prince,** AI Gold Star Sire
USDA Summary 1/73 – 2433 daughters, 555 herds average 11000 lbs. milk, 520 lbs. fat, a Pred. Diff. of +423 lbs. milk, +27 lbs. fat, 98% Repeatability, 1128 classified average 84.8.

Dam: **Lyrene Miss Deanna (VG–87.0)**
12020–558–3-2DHIR–305–2x
She is a maternal sister to **Deannas Beau** (E–93.5), 12580–585–8-8DHIR–305–2x

We also selected ANOTHER PRINCE daughter . . .

LYRENE PRINCES ROSEBUD, 13670 – 656 – 2-8DHIR – 305 – 2x, 16810 – 801 – Sr3DHIR – 305 – 2x. SHE IS DUE APRIL 17, 1973 to Lyrene Wistar Deacon, a son of Lyrene Myras Wistar, AI Gold Star Sire and out of Lyrene Princess Della (pictured above). Deacon was Junior and Reserve Champion, Michigan, 1971. He sold to the Deacon Syndicate, Flanagan, Illinois in the Dispersal for $1,500.

LYRENE PRINCES ROSEBUD is by Lyrene May Rose Prince and out of Hominy Hill Beauty Rosebud (VG), 14090 – 685 – 3-4DHIR – 305 – 2x, Reserve All-American 2-Year-Old, 1965.

A Three-Year-Old By A Maternal Brother To Lyrene Princes Rosebud . . .

LYRENE RADARS NEOPHYTE, 11680 – 510 – 2-1DHIR – 305 – 2x. **Sire: Lyrene Chums Radar,** a son of Ansmil Champion Chum, AI Gold Star Sire and out of Hominy Hill Beauty Rosebud, she dam of our PRINCES ROSEBUD cow. **Dam: Neva of Willow Wood** (VG–87.5), 17540 – 873 – 8-10DHIR – 365 – 2x, a daughter of Lyrene Kings Emory, Gold Star Sire.

A FARGO out of a Very Good FLASH . . .

LYRENE FARGO OLIVIA, Born February 11, 1971. **Sire: Lyrene Fargo,** purchased by Curtiss Breeding Service, Cary, Illinois for $2,000. A WISTAR out of an EXCELLENT daughter of Lyrene Emorys Ben with two records over 20,000 lbs. milk. USDA Summary 1/73 – 14 daughters, 4 herds average 12943 lbs. milk, 619 lbs. fat, a Pred. Diff. of +259 lbs. milk, +11 lbs. fat, 29% Repeatability, 13 classified average 83.8. **Dam: Peckhurst Flash Olivia** (VG), 13500 – 701 – 2-9DHIR – 305 – 2x, 15150 – 807 – 3-11DHIR – 305 – 2x, a daughter of Fritzlyn Jeanettes Flash, AI Gold Star Sire. **She is due soon.**

We are located 4 miles north, 2 miles east of Frankenmuth. Visitors Always Welcome.

ELMWOOD FARMS — **Frankenmuth, Michigan** 48734
GOLD STAR HERD, 1964, 1965
GOLD STAR BREEDER 1967
E. F. FRAHM & SONS, WALTER and RALPH
WALT FRAHM, OLive 2-5379
RALPH FRAHM, OL 2-6645

PACIFIC NORTHWEST SPRING CLASSIC SALE
THURSDAY, MAY 10, 1973 – 12:30 P.M.

DISPERSAL OF THE OREGON STATE UNIVERSITY
J. J. ASTOR BREEDING EXPERIMENT STATION HERD
FRIDAY, MAY 11, 1973 – 12:30 P.M.
OREGON STATE FAIRGROUNDS, SALEM, OREGON

PERFORMANCE COUNTS

Buyers like the ones they purchased in the 1972 Spring Classic.

CLEVERLANDS DARIMOST BERTA BEA (VG–89.0), made a class leading record for The Orisio Family – Lone Palm Farm, Tulare, California of *20380 lbs. milk – 851 lbs. fat – 3-3DHIR – 4th for milk.

Other animals purchased in the Spring Classic in 1972 that made high milk records for their buyers are:

VALLEY ROGUE DARIMOST NYLA – For Ken Chaffey and Sons, Aurora, Oregon
CLIFF DELL D. CHERYL –
NESLEKCIM FORTUNES BELLE – } **For Merle Miller, Burlington, Washington**
LONE PALM SUNNY AMY – For George and William E. Marsh, Cornelius, Oregon
OLYMPIC VIEW S. CANDY – For Wilbur and Mike Jansen, Forest Grove, Oregon
CLOVER JACK COPY ZOE – For T. A. and Lillian Roetcisoender, Everett, Washington

40 TOP YOUNG TWO AND THREE-YEAR-OLD COWS OF LIKE CALIBER ARE CONSIGNED FROM TOP HERDS IN CALIFORNIA, WASHINGTON, IDAHO, OREGON.

The 1972 Pacific Northwest Sale ranked 6th and 8th among the 57 Public Auction Sales listed in The 1972 Public Auction Sales Review, Feb., 1973 Guernsey Breeders' Journal. THIS YEARS PACIFIC NORTHWEST SPRING CLASSIC IS SHAPING UP AS ONE OF THE BEST ONES.

DISPERSAL OF TIDELAND GUERNSEYS, OREGON STATE UNIVERSITY
J. J. ASTOR BREEDING EXPERIMENT STATION – May 11, 1973

GOLD STAR GUERNSEY BREEDER 14 TIMES

YEAR AFTER YEAR TIDELAND GUERNSEYS RANK AMONG THE TOP HERDS IN THE COUNTRY FOR MILK PRODUCTION

YEAR	NO. RECORDS ME–305–2x	MILK	FAT	RANK FOR MILK
1972	25	13998	754	5th
1971	23	14170	745	1st
1970	30	14280	735	4th
1969	31	14168	724	2nd
1968	26	14673	776	1st
1967	30	13818	759	1st
1966	32	13034	720	7th
1965	22	13071	730	8th

60 HEAD . . . 30 MILKING AGE – 30 UNDER MILKING AGE

FOR CATALOGS WRITE:
Francis Hertel, Vanher Guernsey Farm, Route 1, Box 71, Cornelius, Oregon 97113
Hans Leuthold, Field Representative, 2470 McCormick Loop Road, Tillamook, Oregon 97141 – Telephone 503–842-4310

SELLING . . . A FULL SISTER TO ONE OF OUR EXCELLENT DARIMOST DAUGHTERS

PACIFIC NORTHWEST GUERNSEY CLASSIC SPRING SALE
OREGON STATE FAIRGROUNDS, SALEM, OREGON
THURSDAY, MAY 10

LINDEANS DARIMOST MELODY

Born May 18, 1968

Calved December 18, 1972. On test, 1590 lbs. milk, 67 lbs. fat, 4-7DHIR – 28days – 2x. 10790 – 526 – 3-5DHIR – 305 – 2x.
Sire: Western Glow Darimost, AI Gold Star Sire
Sire of the All-American Senior Get, 1971 and Sire of First Place Best 3 Females, National Guernsey Show, San Francisco, 1970.
Dam: Lindean's Viking Vicky (VG 5 times), 14470 – 667 – 6DHIR – 324 – 2x, 13940 – 635 – 8DHIR – 305 – 2x.

Full Sister To Melody

◀ LINDEANS DARIMOST VIVID
(E 5 times)
14230–769–Sr4DHIR–305–2x
13460–713–5-11DHIR–305–2x
15520–762–7-11DHIR–305–2x

Floyd Sandell
2445 E, Bakerview
Bellingham, Washington 98225

LINDEAN'S
Tel. 206–773-3004

A DARIMOST AND FROM THE SAME FEMALE LINE AS LOLETTA
(pictured below)

CONSIGNED . . . **PACIFIC NORTHWEST GUERNSEY CLASSIC SPRING SALE, OREGON STATE FAIRGROUNDS, SALEM, OREGON, THURSDAY, MAY 10, 1973.**

CLIFF DELL DARI EFFIE

Born August 13, 1970. Due July 11, 1973 to Grain Meadow D. Fortune

Sire: Western Glow Darimost, AI Gold Star Sire

Dam: Cliff Dells Lillabet, 13617–603–4-4DHI–365–2x, 12426–564–5-6DHI–333–2x

Next Dam: Cliff Dells Royal Lady, lifetime production of 97,867 lbs. milk, 4,594 lbs. fat, including 16108 – 695 – 9-2DHI – 307 – 2x.

A DARIMOST FROM THE SAME FEMALE LINE AS DARI EFFIE

CLIFF DELL LOLETTA (E–4 times)
11790 – 579 – Jr3DHIR – 258 – 2x, 14620 – 742 – 4-4DHIR – 305 – 2x, 14670 – 706 – 5-4DHIR – 305 – 2x, 13240 – 668 – 6-6DHIR – 305 – 2x.
Sold in 1966 for $1,200, resold for $4,100 and resold again for $6,600 in 1967.
Sire: Western Glow Darimost
Dam: Cliff Dell's Lottie
12362–552–7DHI–316–2x
13170–588–8DHI–346–2x
DARI EFFIE TRACES DIRECT TO LOTTIE

Clifford Butts
R. 1, Box 32
Morton, Washington 98356
Tel. 206–496-5524

CLIFF DELL FARM
2 miles southeast of Morton on White Pass Hwy., Interstate 12.

A DARIMOST OUT OF A FLASH GRANDDAUGHTER

CONSIGNED . . . PACIFIC NORTHWEST GUERNSEY CLASSIC SPRING SALE, OREGON STATE FAIRGROUNDS, SALEM, OREGON, THURSDAY, MAY 10, 1973

GOLDEN TERRA DARILEE

Born November 8, 1969. Calved in March – Fresh and selling open. 11066 – 532 – 2-3DHI – 305 – 2x, 11516 – 558 – 2-3DHI – 324 – 2x.

Sire: Western Glow Darimost, AI Gold Star Sire

Dam: River Road T. Lee, 12550 – 573 – 2-7DHIR – 301 – 2x, 12180 – 554 – 3-8DHIR – 305 – 2x, 12490 – 585 – 4-8DHIR – 305 – 2x. She is sired by a son of Fritzlyn Jeanettes Flash, AI Gold Star Sire and out of White Water Lesters Quincy (VG), *19235 – 931 – Jr4HIR – 365 – 2x.

GOLDEN TERRA FARM
Fred Rehm
199 H. St. Road, Lynden, Washington 98264
Tel. 206–354-3124
¼ mile west of Guide Meridian Road, On H. Street Road.

OAK LEA CONSIGNS . . .

TO THE PACIFIC NORTHWEST GUERNSEY CLASSIC SPRING SALE, OREGON STATE FAIRGROUNDS, SALEM, THURSDAY, MAY 10, 1973.

OAK LEA PP VIVIAN

Born February 4, 1969
Due April 23, 1973. Will be fresh and selling open.
8650–428–2-0DHIR–305–2x
11276–553–3-1DHIR–343–2x

Sire: Lake Louise Patsy's Prince
AI Gold Star Sire

Dam: Oak Lea D. Viola
Sold in the 1969 Pacific Northwest Sale to Bruce Burrell, Ferndale, California. 10220 – 560 – 2-0DHI – 396 days – 2x.

Sire: Western Glow Darimost
AI Gold Star Sire

Dam: Oak Lea Venus (VG)
11020–629–Sr4DHIR–305–2x
She is also the dam of Oak Lea P.P. Velma
11960–658–3-0DHIR–305–2x

Fred H. and Etta Mae Detering
R. 1, Box 276
Independence, Oregon 97351

OAK LEA FARM
4 miles north of Independence on Greenwood Road.

A PRINCE OUT OF A BILLY – BRED TO BANNER

CONSIGNED . . . TO THE PACIFIC NORTHWEST GUERNSEY CLASSIC SPRING SALE, OREGON STATE FAIRGROUNDS, SALEM, OREGON, THURSDAY, MAY 10, 1973

ROCKYHILL ROSE MARGO . . . Born November 26, 1970. Due May 16, 1973 to Olympic View A Banner, sire of the 1972 Reserve All-American Senior Get. USDA Summary 1/73 . . 35 daughters, 3 herds average 12734 lbs. milk, 619 lbs. fat, a Pred. Diff. of +384 lbs. milk, +21 lbs. fat, 37% Repeatability, 34 classified average 85.1.

Sire: Lyrene May Rose Prince, AI Gold Star Sire. Sire of 3 All-Americans in 1972. USDA Summary 1/73 . . 2433 daughters, 555 herds average 11000 lbs. milk, 520 lbs. fat, a Pred. Diff. of +423 lbs. milk, +27 lbs. fat, 98% Repeatability, 1128 classified average 84.8.

Dam: Rockyhill Billys Maisie (VG) 14270 – 690 – 4-3DHIR – 305 – 2x, 13390 – 666 – 3-4DHIR – 305 – 2x, 12370 – 588 – 2-1DHIR – 305 – 2x. Her sire: Burgers Place Billy, AI Gold Star Sire.

Next Dam: Rockyhill Kings Mabel (VG) 12960 – 636 – 5-7DHIR – 305 – 2x, 12240 – 668 – 3-5DHIR – 305 – 2x.

PLAN TO VISIT OUR HERD WHEN IN THE AREA

C. P. Boon, Owner
Oak Harbor, Washington 98277

ROCKYHILL FARM

SHIRLEY GOES ALL THE WAY IN '72

After finishing as Honorable Mention as a calf in 1970 and as a Senior Yearling in 1971, "Shirley" is elected All-American as a two-year-old in 1972.

ROSEWOOD B. SHIRLEY (VG/89.5) →
14020–582–2-4DHIR–305–2x
1st 2-Year-Old, National Guernsey Show, Puyallup

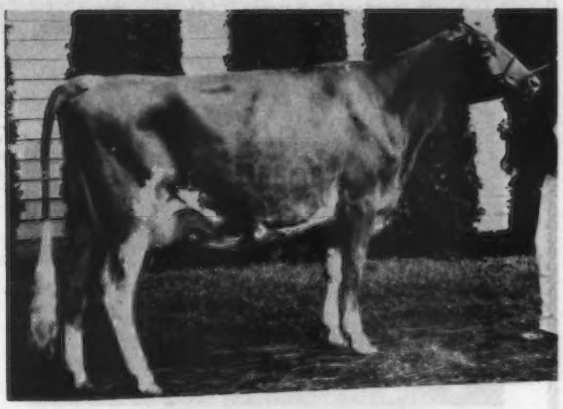

SHIRLEY'S DAM: ALSO AN ALL-AMERICAN

Pictured as a 2-Year-Old

A DAM-DAUGHTER PAIR OF ALL-AMERICAN 2-YEAR-OLDS

← **ROSEWOOD AM SHIRLY (E/91.0)**
All-American 2-Year-Old, 1969
Honorable Mention 3-Year-Old, 1970
Honorable Mention 4-Year-Old, 1971
13200–595–2-8DHIR–305–2x
14890–640–3-7DHIR–305–2x

"Shirley" has two outstanding young daughters in the herd. We look to both to maintain the family tradition.

OTHER HIGHLIGHTS AT CLOVER JACK

Clover Jack C Hester is Honorable-Mention Junior Yearling

1972 PRODUCTION: THE HIGHEST EVER
5th HIGH HERD IN COUNTRY: 50 to 75 Recs.
13431-Milk 608-Fat

CONSIGNMENTS TO SPRING SALES:

CALIFORNIA STATE SALE; APRIL 28; FRESNO: **Clover Jack Copy Dody**; A milking 2-Year-Old daughter of ROSEWOOD AM COPYRIGHT and CLOVER JACK BC DAISY, 12410 – 587 – 5-2 – 305 – 2x.

PACIFIC NORTHWEST SALE; MAY 10; SALEM, ORE: Two daughters of ROSEWOOD AM COPYRIGHT: A bred heifer: **Clover Jack Copy Flora**; Her dam: CLOVER JACK BILLY'S FLIVVER (VG/86), 16860 – 782 – 7-4DHIR – 305 – 2x;
A three-year-old milking in her second lactation: **Clover Jack Copy Paula** (VG). Now milking over 50 lbs. per day; Her dam: CLOVER JACK VISCOUNT PAT, 12040 – 628 – 6-10DHIR – 305 – 2x.

THE SEMEN FROM OUR HERD SIRE, ROSEWOOD AM COPYRIGHT IS NOW AVAILABLE FROM ALL WEST BREEDERS, BURLINGTON, WASHINGTON

Donald and Elsie Giacomini
Pete, Henry, Dan
R.F.D. Box 56, Ferndale, California 95536
Phone 707–786-4563

CLOVER JACK GUERNSEY FARM

SELLING . . . A FORTUNE DAUGHTER AND A GRANDDAUGHTER
PACIFIC NORTHWEST GUERNSEY CLASSIC SPRING SALE, MAY 10

The Fortune Daughter . . . NESLEKCIM FORTUNES TRUDY (VG)
Born December 15, 1968
12490–537–2-7DHIR–305–2x

Sire: Grain Meadow D. Fortune, USDA Summary 1/73 – 89 daughters, 9 herds average 12140 lbs. milk, 525 lbs. fat, a Pred. Diff. of +385 lbs. milk, +8 lbs. fat, 40% Repeatability, 65 classified average 84.1.

Paternal Sister To Trudy

Neslekcim Fortunes Fancy (E–93.0)
13130–581–2-7DHIR–305–2x
17510–751–3-7DHIR–305–2x
19550–918–4-8DHIR–305–2x
All-American 3-Year-Old, 1971, All-American 4-Year-Old, 1972, Top Female Sold At Public Auction, 1972.

DAM OF "TRUDY"
Neslekcim Oberlands Trudy
11530–563–3-10DHIR–305–2x
11340–537–6-3DHIR–305–2x
Sire: Grain Meadow V. Oberland

Also Consigned . . . A Three-Year-Old By A Son Of Grain Meadow V. Oberland Out Of A Fortune Daughter

NESLEKCIM HONORS LINDA
Born September 3, 1969
On test at 2-7DHIR. Projected at 12690–581 actual.
Due May 12, 1973 to Neslekcim Billys Majesty, he sire of Neslekcim Majestys Marilyn, 1st 2-Year-Old, 1st Best Uddered 2-Year-Old, National San Francisco, 1971, Reserve All-American 2-Year-Old, 1971.

Why let the sale committee have TRUDY and LINDA? We want to share our good FORTUNE with others.

George, Ann and Max Mickelsen, Owners
2400 Pepper Road
Petaluma, California 94952
Tel. 707–762-4910

NESLEKCIM GUERNSEY FARM
9 miles west of Petaluma near Two Rock

OUR CONSIGNMENT TO THE CALIFORNIA STATE SALE

IN THE SALE

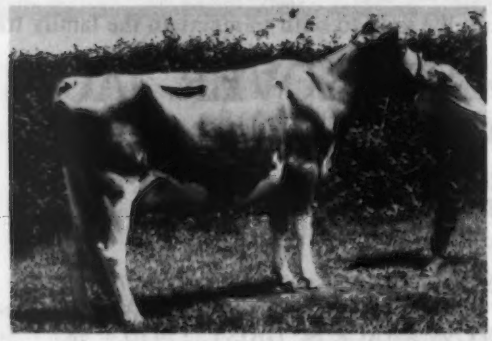

ISLAND ACRES BILLYS JUNE – (VG–85.5)
14700–632–2-4DHI–361 days–2x
Due March 7 to Rosewood AM Copyright.

She is by Burgers Place Billy, AI Gold Star Sire – USDA Summary 1/71 – Pred. Diff. +443 lbs. milk, +3 lbs. fat, 96% Repeatability, 2090 classified daughters average 83.3. Out of Neslekcim Fortunes June (VG twice – 87.5).
17260–838–3-3DHI–365 days–2x
16100–724–4-7DHI–305 days–2x
Also featured in the June issue, 1972.

Mini Meadows

Breeding Stock For Sale

Bruce Burrell
Phone 805–543-9956

Rt. 2, Box 413 A

San Luis Obispo
California 93401

ADOHR FARMS

CAMARILLO · VENTURA COUNTY · CALIFORNIA

NOW AVAILABLE THROUGH THE ADOHR AI STUD – MEDLEY SEMEN

ARIZONA FARMS CREAMS MEDLEY . . . The Excellent **Buttercream** Family
Born July 2, 1967

His Dam

Liseter Flaming Buttercream (E 4 times)
15050–616–9-2DHIR–305–2x

His Maternal Sister

Liseter Brilliant Orchid (E twice)
13640–639–4DHIR–305–2x
18290–839–5DHIR–305–2x

She is the dam of Arizona Farms Bounty Bountiful (E '71), 1st 4-Year-Old, Res. Ch., Ariz. State Fair, 1971. 3rd Aged Cow, 2nd Best Uddered Aged Cow, National Guernsey Show, World Dairy Expo, 1972.

Two daughters by ADOHR PRINCE ROSEDALE made up the third Produce of Dam at the 1972 National Guernsey Show, Puyallup, Washington.

SEMEN IS ALSO AVAILABLE FROM TWO SONS OF ADOHR PETER PAN PRINCE, USDA Summary 5/72 . . 191 daughters, 38 herds, a Pred. Diff. of +626 lbs. M, +22 lbs. F, 69% Repeatability, 287 classified average 83.6.

ADOHR PRINCE ANGER
ADOHR PRINCE ROSEDALE

T. A. KNIGHT, Manager — The Welcome Mat Is Always Out At Adohr — J. L. ELLIOTT, Superintendent

WE'RE NUMBER 1 AGAIN

THIS TIME WE BROKE THE 15,000 POUNDS OF MILK BARRIER
HIGHEST HERD IN THE COUNTRY FOR MILK (125 or more records)

Among All 440 Herds On DHIR Test Our Herd Ranks Second and First Among All Herds With Over 45 Records.

1971 PRODUCTION . . . 327 DHIR RECORDS AVERAGE 14630 LBS. MILK, 594 LBS. FAT, ME–305–2x – **1st**

1972 PRODUCTION . . . 362 DHIR RECORDS AVERAGE 15357 LBS. MILK, 626 LBS. FAT, ME–305–2x – **1st**

FOR THE 11TH TIME – Our Herd Has Ranked From First To Seventh Among All Herds In The Country For Milk (125 or more records).

CLEVERLANDS GUERNSEYS ARE IN DEMAND

A DARIMOST . . . Cleverlands Darimost Mytla (VG–89.0), Topped the 1972 Pacific Northwest Spring Sale, Salem, Oregon at $1,700. She was selected by Henry Venier for his great High Meadows Farm herd, La Fayette, New York.

ANOTHER DARIMOST . . . Cleverlands Darimost Berta Bea (VG–89), Sold to the Orisio Family, Lone Palm Farm, Tulare, California for $1,300. She has since completed a record for them of 20,380 lbs. milk, 851 lbs. fat, 3-3DHIR – 305 – 2x, 23,029 lbs. milk, 929 lbs. fat, ME–305–2x, **California State Production Leader for both MILK and FAT.**

George and Louise Clever
Stuart and Diana Clever
Phone 209–835-4100

26524 S. Highway 33
Tracy, Calif. 95376

CLEVERLANDS

BROWNIES GUERNSEY FARMS

Woodburn, Oregon

Gold ★ Herd — 1964 **Gold ★ Breeder — 1965, 1966**

START THE YEAR RIGHT . . . START BREEDING TO A BROWNIES BRED BULL

Joe Pritzl did, and he is pleased with the results

BROWNIES FARMS OUTLAW

Owned jointly with Joe Pritzl, Westlynn Farm, Fruitland, Idaho

USDA Summary 5/72 . . 35 daughters, 4 herds average 10373 lbs. milk, 508 lbs. fat, a Pred. Diff. of +40 lbs. milk, +11 lbs. fat, 32 classified average 85.4. **On the 1971 classification, Westlynn had 14 daughters – 1 Excellent, 11 Very Good, 2 Desirable, an average score of 86.4.**

His Dam – The Opal Family

Brownies Farms Ocie (E)
Gold Star Dam. 9 lactations total 164,146 lbs. MILK, 7,637 lbs. FAT, 3,448 days, 2x.
***17447–809–Jr3HIR–365–2x**
***15929–720–Sr4HIR–305–2x**
16418–727–5HIR–347–2x
20232–993–6HIR–365–2x
16914–697–7HIR–309–2x
19472–944–8HIR–365–2x
18874–912–10HIR–365–2x
19100–929–11DHIR–365–2x
2 summarized sons, 4 tested daughters, 1 E – 3 VG. Gold Star Dam out of Nestucca Rock Opal, she also a Gold Star Dam.

Westlynn Lawless Lana (E '71)
Good As A Yearling . . Excellent As A 3-Year-Old
1st Sr. Yr., Jr. Ch., Western Idaho State Fair, 1969
9030–503–2-7DHIR–305–2x
9210–533–3-7DHIR–305–2x
9730–597–4-8DHIR–298–2x

Westlynn Lawless Neba (VG–88.5)
1st 3-Year-Old, Western Idaho State Fair, 1969
8590–431–2-11DHIR–283–2x
8170–407–4-11DHIR–305–2x
8270–421–5-11DHIR–298–2x

W. D. Hoard & Sons Co., Fort Atkinson, Wisconsin, selected another bull from the Ocie–Opal family – **BROWNIES FARMS OPAL DAIRYMAN.** Their herd was classified in 1971 . . . 19 daughters by OPAL DAIRYMAN were all above the line . . . 14 VERY GOOD – 5 DESIRABLE. He is a full brother to **Brownies Farms Optimist,** USDA Summary 5/72 . . **Pred. Diff. of +657 lbs. milk,** +15 lbs. fat, 87% Repeatability, 60 classified average 83.0, and to **Brownies Farms Oregon,** USDA Summary 5/71 . . **Pred. Diff. of +338 lbs. milk,** +13 lbs. fat, 49% Repeatability, 9 classified average 83.2.

BUY AND BREED TO A BROWNIES-BRED BULL RICH IN OPAL OR BRENDA BLOOD

Top AI units and many leading breeders have selected Brownies-bred sires. Send for list of available bull calves – bulls strong in the blood of our OPAL and BRENDA families.

Orville L. Brown Telephone — Gervais 792 - 3638 **R. 1, Box 417**

Herd on DHIR Test — We Show — We Classify **WOODBURN, OREGON 97071**

COMPLETE DISPERSAL OF THE HERD OF RAY AND OLETA GONTERMAN, AT THE FARM . . . ELLIS ANDERSON, OWNER . . . THE FARM IS 9 MILES SOUTHEAST OF PONCA CITY . . . MAY 15 – 1:00 P.M.

HERD IS IN A MODIFIED ACCREDITED AREA AND WILL HAVE NEW NEGATIVE TESTS FOR BANG'S AND T.B. FOR INTERSTATE SHIPMENT FOR EACH ANIMAL.

70 HEAD . . . 30 COWS WITH OFFICIAL DHIR RECORDS UP TO 18,000 LBS. MILK
THE HERD DESCENDS FROM THEM!

The Herd Is Rich In The Blood Of BILLY And V. FAME – TWO OF THE GREAT BULLS OF THE BREED. Nearly All The Cattle Are By Them Or By Their Sons.

BURGERS PLACE BILLY
USDA Summary 1/71 – 5,322 daughters, 986 herds, a Pred. Diff. of +443 lbs. milk, 96% Repeatability, 2,090 classified average 83.3.

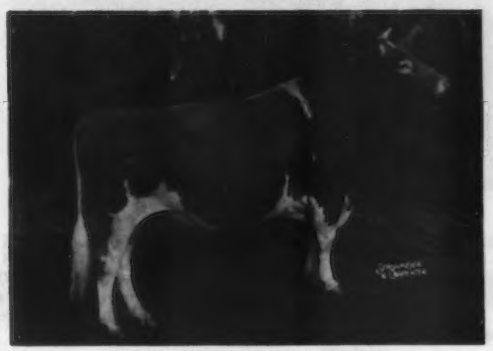

HENSLEE FARMS V. FAME
USDA Summary 1/73 – 2,705 daughters, 862 herds, a Pred. Diff. of +66 lbs. milk, 98% Repeatability, 1,144 classified average 82.9.
The VIRTUE Family – one of the breed's greatest.

SEE THE PIONEER WOMAN STATUE, PONCA CITY, OKLAHOMA. Oklahoma's Greatest Monument.

9 COWS DUE IN MARCH and APRIL
2 COWS DUE IN MAY
3 COWS DUE IN JUNE
12 COWS DUE AFTER JUNE

BRED HEIFERS

14 between 1 and 2 years of age
13 between 2 and 3 years of age
5 under 1 year of age

PLAN NOW TO ATTEND THIS COMPLETE DISPERSAL OF GOOD GUERNSEYS

FOR CATALOGS – SALE MANAGED BY MORT WOODS, 202 WOODS LANE, ARDMORE, OKLAHOMA 73401, "on the Sunny Side of the Arbuckles," telephone 405–223-7718. **John B. Merryman, Sparks, Maryland, Auctioneer. George W. Snyder, St. Johns, Pa., Ringman.**

GOLDEN HARVEST FARM — Bridgewater, Conn.

1936 – 1973

A DARIMOST FROM THE JULIA FAMILY GOES TO GENEGLOW FARM

GOLDEN HARVEST DARI JUGGLER
Born March 6, 1972
Sire: Western Glow Darimost, AI Gold Star Sire

Eugene and Gloria Weber, Geneglow Farm, R. 1, Kendallville, Indiana, purchased GOLDEN HARVEST EMP JULIET (pictured below) in the 46th Guernsey Sale, 1971. They liked this Excellent member of our JULIA family and decided to purchase her maternal brother by DARIMOST for use in their herd.

DAM OF DARI JUGGLER

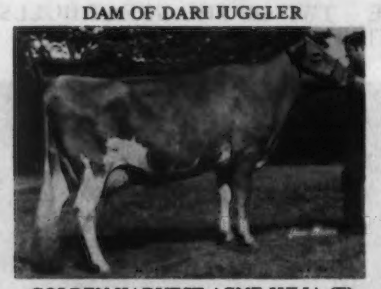

GOLDEN HARVEST ACME JULIA (E)
10920 – 506 – Jr2DHIR – 305 – 2x, 12350 – 600 – Jr3DHIR – 305 – 2x, 16250 – 723 – 4-4DHIR – 305 – 2x, 14070 – 645 – 5-4DHIR – 305 – 2x, 13250 – 626 – 6DHIR – 305 – 2x, 15750 – 673 – 7DHIR – 305 – 2x. Dam of: Golden Harvest Princess Judy (VG), 11090 – 509 – Jr4DHIR – 305 – 2x, Golden Harvest Princess Jewel, 10300 – 468 – 2-0DHIR – 305 – 2x.

MATERNAL SISTER – AT GENEGLOW

GOLDEN HARVEST EMP. JULIET (E 3 times)
11100 – 545 – 2-3DHIR – 305 – 2x, on test as Jr3DHIR when sold to Attebroc for $2,500. Record lost in computer for this record. 13440 – 667 – 4-4DHIR – 305 – 2x, 16180 – 815 – 5-4DHIR – 305 – 2x. Dam of Attebroc Valid's Judith (2/15/71), and Geneglow Success Julia (2/20/72)

MATERNAL SISTER TO DAM OF JUGGLER

GOLDEN HARVEST WYN JULIA (VG)
11600–531–2-5DHIR–305–2x
11560–530–3-6DHIR–305–2x

A DAUGHTER OF WYN JULIA

GOLDEN HARVEST PRINCESS JULIET (VG)
VG–89 as a 2-year-old
9450–477–1-11DHIR–305–2x
12500–597–Jr4–305–2x
1 daughter in herd . . . Golden Harvest Dari Jubilant (1/1/72)

MATERNAL SISTER TO DAM OF JUGGLER

GOLDEN HARVEST L. JULIE (E)
13840–669–Sr3DHIR–305–2x
13620–684–Sr4DHIR–305–2x
14030–705–6DHIR–305–2x
Dam of Golden Harvest Wyn Jewel (VG)
10310–486–Jr2DHIR–305–2x
12800–626–Jr3DHIR–305–2x
Golden Harvest Dari Juliemae
1st Jr. Calf, Conn., 1972

A SON OUT OF PRINCESS JULIET

GOLDEN HARVEST VALID JULES
1st Senior Yearling & Junior Champion, Maryland, Eastern States Exposition and North American Dairy Show, 2nd and Reserve Junior Champion, Pennsylvania All-American Dairy Show, 1972. Honorable Mention All-American Senior Yearling Bull, 1972. Owned jointly by GOLDEN HARVEST and BUSHY PARK FARM, Wake, Virginia.

Telephone: New Milford, 203—354-5432 — Farm 1½ miles east of Bridgewater, Conn. 06752

F. W. McCANN
Owner

OSCAR D. CRABTREE
Manager

GOLDEN HARVEST FARM — Bridgewater, Conn.

1936 – 1973

THE FOUNDATION OF OUR JULIA FAMILY
ALL ANIMALS FEATURED ON THE OPPOSITE PAGE ARE DIRECT DESCENDENTS FROM THIS FAMILY

Flying Horse Generals Julia (E)
Sold in the Flying Horse Dispersal for $5,950
15690–759–6yrs–305–3x
4 tested daughters, 3 E – 1 VG
Below are the 2nd, 3rd and 4th dams of General Julia.

DAM OF GENERALS JULIA

Sterlingold Lady Julia ($3,500)
12985–662–Jr2–365c–3x
She is by a son of Coronation Melba (E 3 times)
19537–961–6yrs–364–3x
Melba is out of Coronation Melba, 13001 – *804 – Jr2 – 365 – 2x, she out of Green Meadow Melba (VG at 15½), 15342 – *963 – Sr2 – 365c – 3x. Gold Star

2nd Dam

Douglaston Baroness Julia (VG)
16215–825–Jr4–365c–3x
13143–668–8yrs–305c–2x
She is by a son of Shuttlewick Mirth, she out of Shuttlewick Levity, (pictured below).

3rd Dam

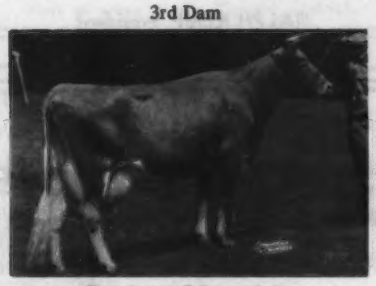

Douglaston Princess Julia
15399–745–AA–365c–3x
She by a son of Imp. Financier of Myrtle Place.

4th Dam

Douglaston Coronation Queen
13860–*803–DD–365c–2x
She out of Green Meadow Florinda (pictured below)

5th Dam

Shuttlewick Mirth
13733–706–Jr2–365c–3x
Sold for $11,100 in the Cherub–Levity Sale of 1924 – 5 sons, 4 daughters.

Shuttlewick Levity
***16896–804–Jr2–365c–3x**
Sold at private treaty in 1924 for $25,500. Senior and Grand Champion, National, 1927, 1929. 3 sons, 4 daughters.
Sire: Langwater Steadfast

Green Meadow Florinda
11402–650–Jr2–365c–3x
6 tested daughters

In Case You Are Not Familiar With Guernsey Royalty – THIS IS IT! !

Telephone: New Milford, 203–354-5432 – Farm 1½ miles east of Bridgewater, Conn. 06752

F. W. McCANN
Owner

OSCAR D. CRABTREE
Manager

Cloverland Farms Dairy, Inc.

A REPEAT ALL-AMERICAN

UNANIMOUS CHOICE FOR ALL-AMERICAN JUNIOR YEARLING BULL, 1971
ALL-AMERICAN TWO-YEAR-OLD BULL, 1972

CLOVERLAND PRINCE FLASH

Senior and Grand Champion, Md. State Fair and Pa. A-A Show, 1972.

Sire: Lyrene May Rose Prince
AI Gold Star Sire
Sire of 3 All-Americans in 1972.

Dam: Cloverland F. Bea
5 DHI records average 11862 – 566 – 305 – 2x, actual. Her maternal sister has 3 DHI records that average 12000 – 573 – 305 – 2x, actual.
"Bea" is by Lake Louise Trans Flash, he by Blakeford Transfer out of a daughter of Fritzlyn Jeanette's Flash, AI Gold Star Sire.

PRINCE FLASH FROZEN SEMEN IS AVAILABLE, BREED TO THIS TWICE ALL-AMERICAN. ORDER YOUR SUPPLY OF PRINCE FLASH SEMEN TODAY!

PLAN TO VISIT OUR HERD DURING 1973

R. D. WILSON, Manager
DULANEY VALLEY ROAD

RALPH KEMP, President

HARRY W. GRIBBLE, Herdsman
PHOENIX, MARYLAND 21131

A Polled Cow –

1973 MILK FLOW QUEEN

ANGSTMAN FARM DUCHESS – VG
18130–756–4-0DHIR–359–2x

Her previous record is 16670 – 686 – 2-8DHIR – 365 – 2x. Both records would have been class leaders a couple years earlier.

We are very proud of her.
You can breed this kind of inheritance into your herd thru the use of her sire:

ANGSTMAN FARM HORNLESS CLYDE

USDA Summary 1/72 – Pred. Diff. +228 lbs. milk, +14 lbs. fat, 21% Repeatability, 11 classified daughters average 83.8 – 5 VG, 6 D.

SEND YOUR ORDER TODAY

$5.00 per ampule plus transfer and shipping costs.

Kenneth & LaVonne Angstman
Owners
Phone 612–679-2058

Angstman Guernsey Farm
R. 1
Mora, Minn. 55051

Assistants
John, Bonny, &
Shirley

We Now Have 7 Daughters By CHARLEMAGNE In Our Herd

They have more size and are more upstanding than any other group of calves bred at Rosendahl.

HIMSELF

IDEALS CHARLEMAGNE ⟶
Reserve ALL-AMERICAN Bull, 1971

Sire: Ideals Factor
USDA Summary 5/72 – 41 daughters, 3 herds average 10628 lbs. milk, 515 lbs. fat, a Pred. Diff. of +8 lbs. milk, 31 classified average 86.2. He is a full brother to Ideals Tetons Fran (E), 7 lactations total 111,712 lbs. milk, 6,197 lbs. fat, 2,455 days including 19440 – 1043 – 7-10DHIR – 365 – 2x

Dam: Garden State May Charmaine
7 lactations total 105,232 lbs. milk, 5,316 lbs. fat, 2,229 days–2x.

We are also breeding to a DARIMOST out of an Excellent CAVALIER from our Excellent, Kings Lady family, **ROSENDAHL DARIMOST DANNY BOY.** We have 21 daughters of Danny Boy and 24 in calf to his service. He is out of Rosendahl Cavalier Ladybird (E 3 times), 12500 – 625 – 5-4DHIR – 305 – 2x. She is a daughter of Yellow Creek Kings Lady (E 3 times) 14421 – 796 – 9yrs – 365C – 2x, dam of 4 daughters, 1 E – 3 VG. 25 members of this family in our herd. ROSENDAHL PRINCESS LADYLOVE, best cow in milk, bred by exhibitor, Eastern States Exposition, 1972, is out of a full sister to LADYLOVE. DANNY BOY through his dam carries a cross to our great foundation sire, NYALA KINGS CAVALIER (the Ermine family). One of our best CHARLEMAGNE daughters is out of LADYBIRD.

Visitors Always Welcome

T.B. Accredited — Our farm is located in the heart of Hoosick Falls, 1 Abbott Street. — Brucellosis Certified

JOHN E. CALHOUN & SONS, Owners

ROSENDAHL FARM

Phone: 686-5360 or 686-5700 — Visit us when in the Capitol District. — HOOSICK FALLS, N. Y. 12090

HERD CLASSIFIED FOR THE FIRST TIME IN 1972

100% Above The Line

18 HEAD . . . 13 VERY GOOD – 5 DESIRABLE

The Dam of Our Darimost Son Went VERY GOOD – 88.0

GNAN FARMS DARI SUPREME
Born September 1, 1967

Undefeated as a Senior Yearling. Nominated for All-American Senior Yearling, 1969.

Sire: Western Glow Darimost AI Gold Star Sire
We have used DARIMOST in our herd with good results.

Dam: Helen of Crow River (VG–88.0)
10300–536–2DHI–305–2x

We are also breeding to HOUSLEYS DARI FAYVOR and GRAYCE FARMS FOREMOST JESTER.

Earl F. and Marlaine Gnan
Norwood, Minn. 55368
Tel. 467-2989

GNAN FARM
1 mile north, ¼ mile west of Bongards.

Presenting . . .

A Few Of Our 1972 Records

ACTUAL PRODUCTION

Pleasant Knob N. Clara
13490–547–3-0DHIR–305–2x

Pleasant Knob Fames Betty
14120–576–3-2DHIR–305–2x

Pharekas Luci Lin
14050–586–5-5DHIR–305–2x

Van Kleecks Sidra
12910–641–4-6DHIR–305–2x

Pleasant Knob Miss Hollyhock
12440–559–5-2DHIR–305–2x

We are breeding to **Villa Crest P. Leader** and **Villa Crest Top Command**, a son of Gayoso View Top Command, AI Gold Star Sire from the **Virtue** family and out of **Villa Crest F. Dahlia** (E–95.5), All-American 4-Year-Old, 1965, All-American Aged Cow, 1966. We like our calves by **Ideal's Charlemagne**, Reserve All-American Aged Bull, 1970.

Plan To Visit Our Herd

PLEASANT KNOB FARM
Located off Rt. 40 on Burton Road.
Ernest A. Rymph & Son, Owners
Greenwich, N. Y. 12834 – Tel. 692-2012, 692-2418

The University of Vermont Is Proud of Ramona

Why?

Because UVM is our prefix

And

We bred UVM Princess Ramona

Has any other University bred a 3 time All-American?

1970
Res. A-A Sr. Yr.

1971
A-A 2-Year-Old

1972
A-A 3-Year-Old
(E–94.0)
16660–893–2-5DHIR–365–2x
Class Leader 6th Fat when made.
16143–822–3yrsDHIR–330–2x

Our congratulations to "Doc" Weldy, Maurana Farm, for bringing her along so well since buying her as a senior yearling.

University of Vermont Farm **Burlington, Vermont 05401**

COMPLETE DISPERSAL

AT THE FARM, ROUTE 6,
CONCORD, NEW HAMPSHIRE
WEDNESDAY, MAY 16, 1973 – 11:00 A.M.

BREEDERS OF REGISTERED GUERNSEYS FOR 48 YEARS –
The Oldest Guernsey Herd In New Hampshire

Mr. and Mrs. William T. Jordan, Jr., Owners – Tel. 603–783-4455
T.B. ACCREDITED – BANG'S CERTIFIED – IBR INNOCULATED
HERD TESTED WITHIN 30 DAYS OF SALE – ELIGIBLE TO GO ANYWHERE

125 HEAD — **85 REGISTERED GUERNSEYS**
40 JERSEYS AND HOLSTEINS

80 COWS – HERD ON DHI TEST

HER DAUGHTER BY MAY ROSE PRINCE IS IN THE SALE

KADOCKADEE R S PRINCESS – EXCELLENT '71
First Prize Four-Year-Old, Senior and Grand Champion.
National Guernsey Show
Eastern States Exposition
New Hampshire Parish Show
Deerfield and Hopkinton Fairs, 1970
ALL-AMERICAN FOUR-YEAR-OLD, 1970
THERE ARE SOME LIKE PRINCESS IN THE HERD.

In The Sale . . . Daughters By EASTERN AI BULLS

Several are sired by – **CEDARBROOK POLLYS EMORY** – AI GOLD STAR SIRE, USDA Summary 1/73 – 194 daughters, 69 herds, a Pred. Diff. of +92 lbs. milk, 87% Repeatability, 83 classified average 84.4.

Several are bred to – **APPLEBROOK FAMES CORPORAL** – AI GOLD STAR SIRE, USDA Summary 1/73 – 418 daughters, 125 herds, a Pred. Diff. of +363 lbs. milk, +6 lbs. fat, 92% Repeatability, 170 classified average 84.1.

ALSO SELLING . . . SEVERAL GRANDDAUGHTERS BY WESTERN GLOW DARIMOST – AI GOLD STAR SIRE

This is a high class, working herd, handled under free stall conditions. The farm has been sold and the herd must be sold. The Jordans are retaining 8 4-H heifers, all other cattle sell. The cattle will be sold in a tent, chairs will be furnished and the cattle will be led through the ring. Lunch will be available at the sale.

The farm is located on Northwest Road, Canterbury, N. H. Take exit 18 off 93 at Canterbury – turn right off ramp – go west 2 miles to farm.

N. H. Highway Motel, Concord, N. H. will be sale headquarters.

SALE MANAGED BY – FOR CATALOGS WRITE – RICHARD H. MERRITT, OLD FARMS, FARMINGTON, CONN. 06032. TELEPHONE 203–677-1583. T. R. LANGDELL, MILFORD, N. H., TELEPHONE 603–673-2876, AUCTIONEER.

SUNESLOPE GUERNSEYS ARE NOTED FOR TYPE AND PRODUCTION

OUR HAL DEAN DAUGHTERS ARE MILKING WELL

SUNESLOPE HAL DEAN –

Born April 9, 1966

A son of Mulhocaway Butterfat King Hal and out of Suneslopes Dorcas (VG), 10 lactations average 108,892 lbs. milk, 5,330 lbs. fat, 3,026 days–2x, GOLD STAR DAM.

A Few DEAN Daughters	MILK	FAT	DIVISION
Suneslope Dean Elivee	16210	712	2-4DHIR–365–2x
	16923	730	ME–305–2x
Suneslope Dean Eloise	13410	715	3-0DHIR–305–2x
	14885	765	ME–305–2x
Suneslope Dean Bridget	13060	719	3-4DHIR–305–2x
	14496	769	ME–305–2x

DEAN was summarized 9/72 – His first 12 daughters average 12078 lbs. milk, 599 lbs. fat, a Pred. Diff. of +158 lbs. MILK, +11 lbs. FAT, 19% Repeatability, 11 classified average 83.4.

DEAN COMES RIGHTFULLY BY HIS ABILITY TO TRANSMIT PRODUCTION

HIS MATERNAL SISTER

Suneslopes Elliots Dainty (E)
169,680 lbs. milk, 8,047 lbs. fat, 4,554 days, in 10 lactations.
Gold Star Dam

Dainty was made a Gold Star Dam in 1965 on the basis of her first 4 daughters. Subsequently, 4 more daughters came into production (all VG), that averaged even higher above Gold Star Dam requirements. 8 daughters, 37 records average +1810M, +68F, above adjusted herdmates. "Dainty" is the dam of our new Gold Star Dam –

Suneslope Fame Doris (VG)

In 6 lactations she had 86,170 lbs. milk, 3,945 lbs. fat in 2,063 days. 3 generations of Gold Star Dams.

Breeding Stock For Sale Rich In This Proved Inheritance

The farm is located 5 miles southwest of Ames, 2½ miles south of U.S. 30 on South Dakota Avenue. Tel. 292-1606.

SUNESLOPE FARM

ALLAN BENTLEY & DONALD GRAVER — VISITORS ALWAYS WELCOME — R.F.D. 3, AMES, IOWA 50010

1945 **WOODRUFF FARM** 1973

A DARIMOST OUT OF A BILLY

HANOVER HILL DARIMAN

1st Bull Calf, Iowa, Nebraska, Dairy Cattle Congress, 1970. Junior and Reserve Grand Champion, Iowa, 1970, Junior Champion, Nebraska, 1970. Reserve Grand Champion, Dairy Cattle Congress, 1970. Senior Champion Bull, Iowa State Fair, 1972.

Sire: Western Glow Darimost
AI Gold Star Sire
Dam: Brookberry Billys Bliss
14820–611–2-7DHIR–305–2x
Sire: Burger's Place Billy
AI Gold Star Sire

His Dam's Dam

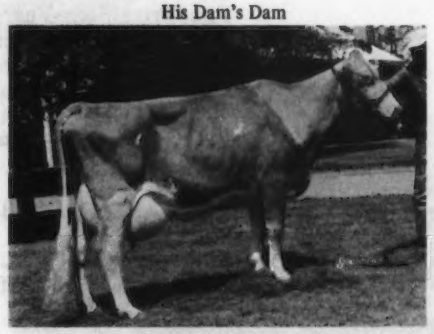

Brookberry Jolly Bloom (VG)
16980–702–5-8DHIR–365–2x

THE DARIMAN CALVES LOOK GOOD! PLAN TO VISIT THE HERD, YOU'LL LIKE THE SIZE AND STYLE OF THE DARIMAN DAUGHTERS.

We also breed to Top AI Bulls . . . The Herd Is On DHIR Test. During 1972 we completed 31 DHIR records that averaged 10,782 lbs. milk, 4.7%, 506 lbs. fat. ME–305–2x.

The Herd Has Been Classified 8 Times . . . Our 1972 Classification
29 HEAD . . . 2 EXCELLENT – 15 VERY GOOD – 9 DESIRABLE

STOCK FOR SALE – A Good Selection Of Females Out Of Classified, Tested Dams.

We Test On DHIR – We Consign To Show Window Sales – We Sell Golden Guernsey Milk – We Show – We Classify.

PLAN TO VISIT OUR HERD WHEN YOU ARE IN THE AREA

WOODRUFF FARM

Duane Woodruff **R. 3** **Indianola, Iowa 50125**

FEATURING! . . . . OUR CONSIGNMENT TO THE PACIFIC NORTHWEST SALE!

PLAINVIEW FARM J. C. DANDY
9861 460 302 Days . . . Still milking
She is a Housleys J. Champion daughter out of River Road Dede, (VG–87.5)
12110–558–4yr–DHI–365–2x
12525–575–5yr–DHI–365–2x

Dede is a daughter of Western Glow Darimost. He is the sire and Grandsire of many in our herd.

J. C. Dandy has a scorecard udder and will be fresh and classified before the sale.

She is a ¾ sister to 3 of the 4 animals in our winning Jr. Get of Sire at the Western National, 1972.

Junior Get of Housleys J. Champion
First prize Junior Get of Sire at National Guernsey Show, Puyallup, and Spokane Interstate Fair, Second at Oregon State Fair. Left to right: Golden Terra H.C. Lovely, Plainview Farm J. C. Marlette, Plainview Farm J. C. Response, Plainview Farm J. C. Penny.
HONORABLE MENTION ALL-AMERICAN Junior Get, 1972.

We are listing our 11 Housleys J. Champion daughters that have freshened. Nine have Darimost dams – only one has been taken from the herd.

HERE THEY ARE! YOU BE THE JUDGE!
(Estimated 305 days 2x ME)

Marlette	13500	720
Rosella	13100	690
Betty	12700	660
Alice	10700	560
Response	11300	560
Dandy	12100	550
Kelly	10400	520
Sheila	9600	520
Shelly Lee	10100	520
Bing	11500	510
Fern	10800	500

* * * * * * * * * * * * * * * * * * * *

We followed with Housleys J. Champion after Darimost. Lyrene May Rose Prince has been used and his two sons "Lyrene Prince Duke and Pine Vista Progress." His maternal brother, Cedarbrook Polly Emory is also in service. The Eber-Lea Farm Winston calves will be arriving this fall.

HAVE BEEN LISTENING TO THAT COUNTRY BOY FROM MY OLD HOME STATE OF "OKLAHOMA" BRAG LONG ENOUGH! ! ! We decided to join his crowd and put **"Mungle's Sabian Saturn** and his grandson and maternal brother, **Mungle's Sonny Patriot"** to work in our herd. . .

We Consign Only The Kind Of Animals We'd Buy For Ourselves

John, Vivian, Stacey and Kara Lee Winter

PLAINVIEW GUERNSEY FARM
1201 Howard Lane
Junction City, Oregon 97448

GOLD BANNER FARM

THREE COWS IN OUR HERD

Produce of Rush Creek H. Phyllis (VG)
14980–723–3-8DHIR–305–2x
Left to right:
GOLD BANNER F. PHYLLIS (E–91.5)
12185–524–5-4DHIR–305–2x
2 daughters in our herd.
Sire: Willow Spring Financier
GOLD BANNER PRINCESS PHYLLIS (VG–88.5)
11570–618–2-6DHIR–365–2x
11390–655–3-8DHIR–305–2x
Sire: Eber-Lea Farms Prince
A daughter and a son in our herd, both by Lyrene May Rose Prince.

GOLD BANNER PRINCESS MODA
13230–677–2-4DHIR–305–2x
15743–785–ME–305–2x
Sire: Lyrene May Rose Prince
AI Gold Star Sire
Dam: Welcome Fortune Moda
11910–596–2-10DHIR–305–2x
11100–601–3-10DHIR–305–2x
Another PRINCE daughter in our herd, Dendels Orchards P Ruth, is Excellent–90.5 in December, 1971. P Ruth has records of 12700 – 617 – 4-6DHIR – 305 – 2x, 13330 – 596 – 3-6DHIR – 305 – 2x, 12540 – 601 – 2-7DHIR – 299 – 2x.

Farm is located 2 miles south and 1¼ miles west of Coldwater on Philothea Road.

Carl Fortkamp, Tel. 419–678-2497 R.R. 1, Coldwater, Ohio 45828

1897 **OBERLAND** 1973

Guernseys Since 1911

Milk shipped to Dean-Moss Dairy for 41 years. A Commercial – Loose-housing, Milking Parlor Setup.

DHI Testing . . . Herd Average Is Over 11,500 on 66 Cows.

Herd Classified 11 Times –

Herd Rich In The Blood Of 5 Cow Families. Over 100 Head In Our Herd Carry The Blood Of One Of These 5 Proved Families.

The URANIA Family

OBERLAND THORS URANIA (VG), 11546 – 659 – 6DHI – 305 – 2x. 5 daughters in the herd include **Oberland Captain Anna** (VG) 10290 – 554 – 4-2DHI – 305 – 2x, **Oberland Miss Urania** (VG), 10300 – 624 – 4DHI – 305 – 2x.

We breed to some homebred bulls like **OBERLAND ALMA CHAMPION**, out of **Oberland Royal Alma** (E 5 times), 9 records average 13031 lbs. milk, 603 lbs. fat on DHI – 4 daughters in the herd.

We also breed to Top AI Sires

OBERLAND FARMS
11177 Kinsman Road
Newbury, Ohio 44065

Visitors Always Welcome

Telephone
216–564-5457

Looking To The Future

WE SELECTED THIS WELL BRED BULL FOR A JUNIOR HERD SIRE

RAEMELTON HALE WRESTLER

Born January 29, 1972

Sire: **Fauver Hill Hal Samson,** First Bull Calf, Wisconsin, 1970. First Senior Yearling, Wisconsin, 1971. First Senior Yearling, Junior Champion, Minnesota, 1971. Junior and Senior Champion, SE Minn. District Show, 1971. Sire: Mulhocaway Butterfat King Hal.

His Sires Dam

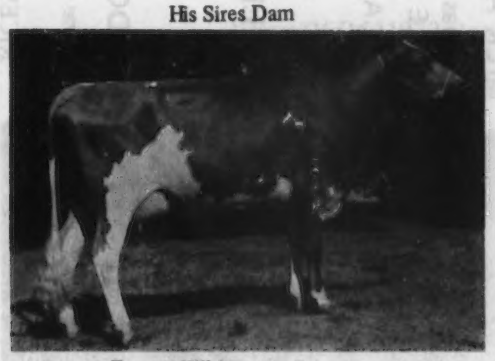

Fauver Hill Masters Suzette
(E '71–91.0)

Excellent in Dairy Character, Body Capacity, Fore and Rear Udder, 11513 – 568 – 2-11DHIR – 312 – 2x, 12772 – 652 – 3-11DHIR – 316 – 2x, 12772 – 646 – 4-11DHIR – 326 – 2x, 15572 – 851 – 5-11DHIR – 347 – 2x. 1st 2-Year-Old, Res. Gr. Ch., Wis. State Fair, 1967.

His Sires Full Sister

Fauver Hill Hal Sublime (VG)
12066–624–2-9DHIR–330–2x
Member of 2nd Produce and 1st Sr. Get, Wis., 1972.

His Sires Granddam

Billys Suzanne of Monroe (E 3 times)
12918–650–2-8DHIR–360–2x
16176–808–3-10DHIR–356–2x
19100–971–4-11DHIR–365–2x
19492–988–6-3DHIR–354–2x
19790–1068–7-5DHIR–365–2x
20700–1056–9-0DHIR–365–2x

His Dam

Raemelton Golden Winnie (E twice–91.5)
E E V V V E E E E E V E E E
12220–629–Jr3DHIR–305–2x
14550–778–4-0DHIR–305–2x
17250–944–5-2DHIR–365–2x

We are also breeding to AI sires. We Test . ... We Classify . . . We Show . . . We Consign To Show Window Sales.

RAEMELTON FARM DAIRY

1030 Marion Ave. Road — MANSFIELD, OHIO 44906

Farm is located at the southwest section of Mansfield at the city limits.

Roger A. Black, Owner — **Code (419) 756-2571** — **Ralph E. Turley, Manager**
Herd Federally Accredited No. 43001 — **Ohio Bang's Accredited No. 4**

FAYE DOES IT AGAIN!
HER NEW NATIONAL CLASS LEADING RECORD
*28770–*1341–8-1DHIR–305–2x
1st MILK, 1st FAT

FOX RUN A.F.C. FAYE – EXCELLENT 4 TIMES – 95.5 IN 1972 – ALL-TIME CHAMPION FOR MILK AND FAT – *32110–*1397–5-4DHIR–365–2x
*31040–*1736–6-6DHIR–365–2x
FAYE HAS JUST COMPLETED ANOTHER NATIONAL CLASS LEADING RECORD
*28770–*1341–8-1DHIR–305–2x,
1st MILK, 1st FAT
All-American Aged Cow, 1969 – Reserve All-American Aged Cow, 1971
DAM OF HOUSLEYS DARI FAYVOR – SEMEN AVAILABLE THROUGH ABS.

FAYVOR IS...

AN ABS GENETIC INDEX SIRE BRED BY US AT RIDGEWAY FARM

HE IS BY DARIMOST OUT OF OUR EXCELLENT 95.5 – ALL-TIME NATIONAL MILK AND FAT CHAMPION

He has SIZE, POWER and SCALE

HIS CALVES WILL PLEASE YOU.

BREED TO FAYVOR – WE DO!

RIDGEWAY FARM

"Home of Housleys Guernseys"

ROUTE 1
RICEVILLE, TENN. 37370

FOR THE THIRD CONSECUTIVE YEAR . . .

CLEARBRANCH GUERNSEYS ARE IN THE TOP 10 HERDS FOR MILK PRODUCTION
(125 or more records)

1970 . . . 384 DHIR RECORDS AVERAGED 11573 LBS. MILK, 537 LBS. FAT, ME–305–2x – 8TH HIGH FOR MILK

1971 . . . 272 DHIR RECORDS AVERAGED 11459 LBS. MILK, 535 LBS. FAT, ME–305–2x – 10TH HIGH FOR MILK

1972 . . . 337 DHIR RECORDS AVERAGED 11484 LBS. MILK, 525 LBS. FAT, ME–305–2x – 10TH HIGH FOR MILK

A Few Of Our 1972 Records – ACTUAL DHIR PRODUCTION

	MILK	FAT	DIVISION
Clearbranch Mars Miriam	16170	650	9-2DHIR–305–2x
Silver Mt. Bright Mimi	13510	524	10-10DHIR–305–2x
Clearbranch Mars Marlene	14620	594	8-2DHIR–289–2x
Clearbranch Mars Maxine	13960	543	8-1DHIR–305–2x
Clearbranch Mars Margo	14730	669	8-2DHIR–305–2x
Clearbranch Billys Bessie	16160	600	7-7DHIR–305–2x
Clearbranch Masters Sibyl	15030	653	8-3DHIR–305–2x
Emroy Hero Renee	14530	638	8-1DHIR–305–2x
Sandy Lane J. Joanna	13210	597	7-3DHIR–305–2x
Clearbranch J. Julip	14050	655	7-3DHIR–305–2x
Chappell Ideals B. Brita	14110	618	7-6DHIR–305–2x
Clearbranch Nance Nettie	15190	743	7-1DHIR–305–2x
Clearbranch Nance Noll	13810	606	6-7DHIR–305–2x
Clearbranch Nance Nedra	13440	672	6-5DHIR–305–2x
Clearbranch Masters Cookie	13250	569	6-7DHIR–305–2x
Pine Grove Elect C. Primula	13670	546	6-0DHIR–305–2x
Vary Best Farms R. Lou	13620	600	9-6DHIR–305–2x
Clearbranch J. Julia	13780	620	5-2DHIR–305–2x
Clearbranch Nance Nona	14570	643	6-0DHIR–305–2x
Stevens Farms Flicker Myrle	13380	567	5-6DHIR–305–2x
Gippy Dandy Nina	13200	656	5-3DHIR–305–2x
Clearbranch Nance Nickie	15230	654	5-2DHIR–305–2x
Clearbranch Nance Nelda	13130	683	5-10DHIR–305–2x
Emroy Darimost Noreen	15540	713	5-8DHIR–305–2x
Clearbranch Nances Nabby	14690	653	5-5DHIR–305–2x
Wilemas Nance Rose	14640	650	5-6DHIR–305–2x
Chestnut Ridge Marys Vivian	13460	594	4-11DHIR–305–2x
Sandy Lane Stars Stephanie	13690	617	5-9DHIR–303–2x
Clearbranch Lads Luanna	14480	700	4-11DHIR–305–2x
Clearbranch Masters Kismet	14420	644	4-6DHIR–305–2x
Clearbranch P E Drussilla	14540	662	4-6DHIR–305–2x
Clearbranch Masters Magdaline	14280	878	3-11DHIR–305–2x
Clearbranch P E Emaline	14760	700	3-10DHIR–296–2x
Clearbranch Ring Ricky	15320	658	3-8DHIR–305–2x
Clearbranch Ring Perfection	13560	608	4-4DHIR–305–2x
Walnut Grove B. Nada	14160	674	4-6DHIR–305–2x
Clearbranch Hildred	15280	691	5-4DHIR–305–2x
Clearbranch Royal Raven	14280	593	3-0DHIR–305–2x
Clearbranch Billy Bunkie	13460	590	3-3DHIR–305–2x
Clearbranch Royal Rachel	13710	662	3-0DHIR–305–2x
Topmost Darimost Barbara	14020	609	2-4DHIR–305–2x
Topmost Prince Angel	13320	622	2-1DHIR–305–2x
Topmost Jesters Helen	13350	547	2-8DHIR–305–2x
Clearbranch Prince Patty	14200	671	2-2DHIR–305–2x

PLAN TO VISIT OUR HERD – Visitors Always Welcome

Gold Star Herd
1963, 1966

H. J. Hage
Route 1
Fort Valley, Georgia 31030

CLEARBRANCH FARM

OUR 1972 RESERVE ALL-AMERICAN TWO-YEAR-OLD

ELDERWOOD D M BARBETTE

1st Two-Year-Old in a class of 36 at the National Guernsey Show, Madison. Winner of The American Guernsey Cattle Club Trophy, Best Uddered Two-Year-Old, National, Madison, 1972.

RESERVE ALL-AMERICAN TWO-YEAR-OLD, 1972

On test, 2-7DHI – 244 days, 9257 lbs. milk, 458 lbs. fat, 4.9%, still on test. DUE: AUGUST 18, 1973 TO "PATRICIAN"

Sire: Rozelyn Dari Mate, a son of Darimost out of the Excellent Gold Star "Lee Marcella" family at Rozelyn Farm, Lynden, Washington.

Dam: Elderwood Barbara (VG–87.0)
13041–612–6DHI–305–2x
A daughter of Woodacres Butterfat Pharoah

ON OUR LAST CLASSIFICATION WE HAD 4 EXCELLENTS – 3 WERE HOME-BRED

Donald T. Burton & Son
R. 1, Eagle, Wisconsin 53119
Tel. Palmyra 495-2278

A BILLY FROM OUR BERTA FAMILY

ELDERWOOD B P LETTA (VG–88.5)
11962–547–3-7DHI–305–2x
12251–655–5-0DHI–305–2x
Her Full Sister And Her Dam Are BOTH EXCELLENT

The full sister –
ELDERWOOD B BETSIE (E '71)
11570–495–2-9DHI–305–2x
11994–562–3-11DHI–305–2x

Their Dam:
ELDERWOOD E BERTA (E '70, '71)
10544–478–2-10DHI–305–2x
11169–691–3-11DHI–305–2x
13856–611–5-5DHI–305–2x
13007–621–7-0DHI–305–2x
13176–633–9-1DHI–305–2x
13167–608–10-11DHI–305–2x

ONE OF OUR GOOD COW FAMILIES

ELDERWOOD FARM
4½ miles N. W. of Eagle on County Trunk N.

Two Herd Sires From The Excellent – SAMALA Family

GIPPY COMMAND SULTAN
Born January 25, 1967
Sire: Gayoso View Top Command, AI Gold Star Sire

GIPPY PRINCE SUPREME
Born December 22, 1969
Sire: Lyrene May Rose Prince, AI Gold Star Sire

Their Dam: Gippy Majestic Samala (VG), 16870 – 729 – 6-2DHIR – 305 – 2x
Their Granddam: Gippy Steadfast Samala (VG), 6 records total 83,879 lbs. milk, 3,985 lbs. fat, 2,079 days – 2x, including 14560 – 646 – 7-11DHIR – 305 – 2x
Their 3rd Dam: Henslee Farms Lady Samala (E), 8 lactations total 107,922 lbs. milk, 4,796 lbs. fat, 2,486 days – 2x, including *14614 – 671 – Sr3 – 305c – 2x, 15783 – 683 – 9HIR – 305 – 2x, 15051 – 695 – 10HIR – 305 – 2x

We are also breeding to top AI sires. Bulls like NANCE, PRINCE, CHAMPION, CECILIAS BONANZA and QUAIL ROOST DARI MIDAS, a Darimost out of a Top Command, Lindenhof T.C. Elvira (E '70 '71), 16090 – 712 – 4-5DHIR – 305 – 2x, 28310 – 1327 – 5-10DHIR – 365 – 2x. We have a share in DARI MIDAS, the Syndicate bull.

We Would Welcome Your Visit

Federal Accredited 57790 — J. B. Lanoux, Herdsman — Fla. Bang's Accredited 403

Dinsmore Farms — 10 miles north of Jacksonville Near U. S. 1 — **Dinsmore, Florida**

Tel. 904–765-1200 — 32029

V. C. JOHNSON — EARL A. JOHNSON — CHARLES F. JOHNSON

CORRECTED 1972 MILK FLOW QUEENS

This list of 1972 Milk Flow Queens corrects the list published on page 192 of the February, 1973 issue. Although many excellent records appeared on the previous list, the 100 top records appearing here were deleted from the original printout.

The following list of 100 cows was compiled from DHIR records official during 1972 and recognizes the highest M.E. 305–2x milk records for the year. Only official records of at least 270 days but not more than 365 days duration were considered.

Cow's Name	Days		Age Yrs.	Age Mos.	Actual Record Milk	%	Fat	ME 305–2X Milk	Fat
RIDGEVIEWS FAMES LOTUS	305	2	6	00	24060	39	938	24300	938
LOCKSHORE T C FAWN	305	2	4	04	22690	38	870	23824	896
ANSWIL F EXPECTATION	365	2	6	11	26230	41	1079	23607	971
WAGNERS S ELLE	305	2	3	06	21390	52	1106	23529	1172
CLEVERLANDS ZENITH ZOE F	305	2	2	02	19090	33	635	23289	762
CLEVERLANDS DARIMOST BERTA BEA	305	2	3	03	20380	42	851	23029	927
LOCKSHORE B DAVINA	305	2	5	04	21750	45	975	22402	985
LISETER SULTANS POSY	365	2	8	11	24390	49	1188	21951	1079
GOIN FARMS FERN	365	2	6	03	24010	42	1016	21825	914
MERIT F FERN	305	2	3	07	19300	41	782	21616	844
LAUXMONT GENDARMES BEBE	365	2	4	06	23060	52	1200	21584	1101
HANSELS TOPPER ACE AGGIE	305	2	5	08	21160	41	866	21583	866
CLEVERLANDS BUTTER AMANDA	305	2	6	09	21260	35	753	21472	753
FOX RUN NANCES LYNN	362	2	7	01	23290	44	1022	21426	940
ROETTA M FAY	305	2	4	07	20570	41	839	21392	855
AL PHINE B K PAULA	365	2	3	02	21020	42	873	21377	864
KOKOSING G B ABBY	365	2	2	08	20290	47	951	21365	975
KOKOSINGS MISS BEA	305	2	7	05	21330	46	981	21330	981
HOMEWOOD B P B SARA	356	2	4	10	21800	39	841	21311	806
ARIZONA FARMS BOUNTY BOUNTIFUL	365	2	4	01	21890	47	1031	21277	974
GRANDVIEW P FRAN	305	2	8	07	21210	49	1040	21210	1050
CLEVERLANDS DARIMOST ZOETTA A	305	2	3	02	18580	37	682	21181	750
CLEVERLANDS H CHAMPION DESIREA	305	2	2	01	17100	36	609	21033	736
BEREA TOP COMMANDS DAWN	305	2	6	10	20940	51	1066	20940	1066
CLEVERLANDS HERO CORLISS	305	2	6	01	20510	40	828	20920	828
NORMANDY LOLA	305	2	3	04	18790	41	778	20856	840
KELLOGG SUPREME JANE	305	2	7	11	20780	39	805	20780	805
MAROY COSMA F COOT	305	2	5	10	20540	35	726	20745	726
CLEVERLANDS ELDORADO MIRANDA	305	2	3	05	18480	40	740	20697	799
CLEVERLANDS DARIMOST PERL NOMI	305	2	2	01	16720	37	625	20565	756
SANDCUT AMOS RITA	365	2	2	08	19460	41	805	20491	825
CLEVERLANDS DIRECTORS ZOETTE	305	2	6	04	20230	34	697	20432	697
HOMEWOOD W P L OLLIE	305	2	5	05	20030	42	840	20430	848
RIVERSIDE G LENA	305	2	4	09	19820	46	913	20414	913
WESTERN HILLS ANN	305	2	7	06	20160	51	1023	20361	1023
CLEVERLANDS GENERALS PERL NOLI	305	2	3	02	17770	40	706	20257	776
MAPLERETT FORTUNES SHARON	305	2	7	08	20230	41	832	20230	832
PRICE BLACK BRUCES EVELIN	305	2	3	01	18020	41	734	20182	800
MARSHALLANES E IDALIA	305	2	5	05	19700	50	978	20094	987
CLEVERLANDS OPTIMIST MERCEDES	305	2	2	03	16590	37	612	20073	722
CLEVERLANDS CHAMPS RALIA SUE	305	2	4	08	19280	36	703	20051	710
CLEVERLANDS DARIMOST EUGENIA	305	2	2	01	16300	34	551	20049	666
CLEVERLANDS ELDORADO SUGAR PIE	305	2	2	02	16690	37	624	20028	742
CLEVERLANDS ETHA BEA	305	2	4	02	18710	40	755	20019	785
KOKOSING DARIMOST PRINCESS	305	2	2	07	17110	45	765	20018	872
CHEDCO PRINCESS JANETTE	305	2	9	01	20010	45	908	20010	917
CLEVERLANDS DARIMOST ETHALLY	295	2	2	02	16640	34	561	19968	667
CLEVERLANDS ZENITH MYRTLE	305	2	2	01	16450	33	544	19904	652
HOUSLEYS C RAMONA	305	2	6	00	19890	50	999	19890	999
CLEVERLANDS AMBLERS ZOETTE ZEL	305	2	3	00	17290	43	737	19883	825
CLEVERLANDS OPTIMIST ZONA	305	2	2	02	16280	40	648	19861	777
BOYD FARM TIMS POLLY	305	2	2	08	16670	37	621	19837	714
MAXVALES F J CAROL	365	2	4	09	21150	47	988	19796	898
CLEVERLANDS ENTERPRISE AMIABLE	305	2	2	02	16190	34	545	19751	654
CLEVERLANDS DARI BOYS AMBERLYN	305	2	3	03	17450	39	679	19718	740
CLEVERLANDS ZENITH SMOOTHIE	305	2	2	02	16160	35	558	19715	669
CLEVERLANDS NANCES DAMOZEL	305	2	2	03	16290	36	579	19710	683
CLEVERLANDS ELDORADOS RHEVA	305	2	4	03	18410	38	702	19698	737
METZGER FARMS VALOR ROLANDA	365	2	9	00	21640	58	1251	19670	1148
ALFALFA FARM SPECS PEARL	305	2	4	08	18710	44	826	19645	842
DENDELS ORCHARDS NOBLE MINNIE	365	2	6	07	21560	56	1207	19598	1086
HAPPY HILL T MOLLY	365	2	2	05	18430	40	734	19572	759
DARDENELLAS GOVERNOR MAY	305	2	3	05	18110	39	713	19558	734
CLEVERLANDS DARIMOST RHODORA	305	2	2	06	16420	41	669	19539	769
TANNERY HILL C ZENOBIA	305	2	3	05	17290	45	778	19537	848
CLEVERLANDS FAMES ROWENA	305	2	3	02	17120	40	679	19516	746
CLEVERLANDS DARIMOST ZOETTAMAE	305	2	2	02	15970	38	607	19483	728
FAUVER HILL R F GIDGET	305	2	3	08	17700	41	719	19470	762
DENDELS ORCHARDS ROSALUE	365	2	4	02	20210	53	1067	19462	998
SPRINGDALE EMPORERS DEBOR	305	2	5	00	18700	44	822	19448	838
ALFALFA FARM MIXERS HOPE	305	2	10	00	19250	40	764	19442	786
NESLEKCIM FORTUNES FANCY	305	2	3	07	17510	43	751	19436	803
CLEVERLANDS GENERALS NANCY	305	2	5	06	18820	42	783	19384	790
CLEVERLANDS NONA MINX	305	2	3	02	16980	36	609	19357	669
BUNKER HILL W BELLA	291	2	3	00	16590	40	663	19309	737
LEADERS HANNIBAL QUENNA	305	2	3	02	16790	52	880	19308	976
CLEVERLANDS HEROS ROMILDA ANN	305	2	3	05	17220	41	714	19286	771
DARDENELLAS ROCKY MARY	305	2	6	01	19280	43	835	19280	835
LEVEL LOAM PRINCESS LOTIE	365	2	3	08	19390	48	937	19196	893
DANA MEADS LIVELY CINDY	305	2	5	05	18620	42	785	19178	792
FLO GOLD NANCES CALLIE	305	2	4	10	18440	45	828	19177	844
MERIT F BUTTER	305	2	3	05	16960	49	829	19164	903
MONARCHS QUEEN PEGGYANN	305	2	3	07	17570	46	804	19151	844
CLEVERLANDS CHAMPS AIMEE	305	2	3	08	17250	41	705	19147	754
MYOWN DUKES JANE	305	2	3	04	17210	41	709	19103	765
MCDONALDS DARIMOST LIBBY	365	2	2	05	17390	46	801	19094	850
LEVEL LOAM C MEL	305	2	4	03	17940	45	812	19016	836
SOUTH VIEW DIRK GLADYS	305	2	4	10	18240	46	838	18969	854
ELSVIEW FARMS JEDS JEWEL	305	2	3	02	16490	43	706	18963	783
LYRENE FARGO IMMUNE	365	2	2	06	17850	45	807	18956	827
REDLAND NOELONA	305	2	4	04	17880	55	981	18952	1020
CLEVERLANDS OPTIMIST ROSE ELSA	305	2	3	04	16900	42	714	18928	778
MAYLEE MANOR T V BLOSSOM	305	2	6	08	18740	50	928	18927	928
HOMEACRES ROMULUS MAGNOLIA	305	2	9	09	18550	44	816	18921	848
MYRTLEDALES ROYAL FAITH	305	2	8	03	18890	46	860	18890	868
CLOVERDELLS INDIGOS IDA	305	2	3	11	17290	41	709	18846	751
WINACRES FERDANDS JEAN	365	2	6	04	20730	55	1136	18843	1022
GOLDWOOD BUTTERFAT NOSEGAY	305	2	10	08	18270	42	763	18818	801
BILLYS SUZANNE OF MONROE	365	2	9	00	20700	51	1056	18816	969
TANNERY HILL FABULOUS VERA	305	2	7	00	18800	45	850	18800	850

OFFICIAL DHIR PRODUCTION RECORDS

Requirements for publication in this section: Minimum of 270 days in length and 13,010 pounds milk, M. E. 305-2X basis. The records of cows in a herd owned by individuals other than the herd owner are published under the herd owner.

HERD OWNER Name of Cow	Dam	Sire	ACTUAL RECORD Age	Days	Milk	Fat
		ALABAMA				
*L E MCCONNELL JR, BON AQUA FARM, ANDERSON						
BON AQUA FARM DELORIS	BON AQUA FARM SALLY	BURGERS PLACE BILLY	6-09	292-2X	14570	665
		ARIZONA				
*JAMES L COOPER & SONS, COOPERS GUERNSEY RANCH, MESA						
COOPERS H LORENE	LOMALITA M LORETTA	TIDELAND JASONS HERCULES	7-11	305-2X	13170	542
COOPERS BRANDONS PATIENCE	LOMALITA B PATIENCE	CLA ORE NIXONS BRANDON	4-05	305-2X	15650	630
COOPERS NANCES SHAREN	LOMALITA T SARA	NORGERTS ROYAL NANCE	3-05	305-2X	14120	472
COOPERS NANCES BETWEEN	LOMALITA B BETWEEN	NORGERTS ROYAL NANCE	3-00	305-2X	13720	635
COOPERS BEACONS KAY	COOPERS FORWARDS KAY	SHAMROCK W BEACON	2-01	294-2X	11070	522
*SHAMROCK GUERNSEY FM, INC., SHAMROCK GUERNSEY FARM, INC., TUCSON						
NESLEKCIM FORTUNES LUCY	WALNUT CREEK ARCHERS LUSTER	GRAIN MEADOW D FORTUNE	6-01	293-2X	15660	600
DIVERSIFIED DARI BURNETTA	DIVERSIFIED ROME BUR	WESTERN GLOW DARIMOST	5-05	282-2X	12740	560
DIVERSIFIED DARI AVA	DIVERSIFIED PHARAOH ANNALEE	WESTERN GLOW DARIMOST	5-03	305-2X	16530	658
FOUR FIRS ALICEL	FOUR FIRS IDA	SUNNYCREST LOUIE	5-02	293-2X	14600	594
SHAMROCK PREM NECTARINE	SHAMROCK BON NADINE	SHAMROCK PRISCILLAS PREMIER	5-03	305-2X	13320	641
FOUR FIRS LOLLY	FOUR FIRS HOLLY	SUNNYCREST LOUIE	4-09	283-2X	14000	548
MULHOCAWAY BUTTERFAT CHERISE	WOODACRES EMPRESS CHERIE	MULHOCAWAY BEAUTY BUTTERFAT	4-07	305-2X	12800	609
INDIAN VALLEY DARIMOST TOOTSIE	INDIAN VALLEY NANCES TIDY	WESTERN GLOW DARIMOST	4-05	305-2X	15740	639
NESLEKCIM BELMONTS CRYSTAL	NESLEKCIM FORTUNES CRYSTAL	HIDDEN SPRINGS TRU BELMONT	4-00	305-2X	18880	708
SHAMROCK WAR HAWTHORN	SHAMROCK W HEATHER	SHAMROCKS WARRIOR	4-02	297-2X	13840	591
SHAMROCK SELECT CAROL	SHAMROCK DARI CLARCY	SHAMROCK PR SELECT	3-09	297-2X	13250	524
MAR I DOT DARI ROSEBUD	MAR I DOT HANSENS RANDI	WESTERN GLOW DARIMOST	3-09	292-2X	12310	513
SHAMROCK PIN POLLYANA	SHAMROCK PR POPPY	SHAMROCK PRISCILLAS PINNACLE	3-06	277-2X	12820	581
SHAMROCK A P HARP	SHAMROCK W HAPPY	SHAMROCK A PRECISEMOST	3-01	305-2X	13510	662
ADOHR JANMAN OLIVE	ADOHR REGAL OLIVE	ADOHR WARRIOR JANMAN	3-03	305-2X	14330	580
SHAMROCK W MILL	SHAMROCK PR MILICENT	SHAMROCK BON WATCHFUL	2-06	305-2X	14500	607
*HENDERSON STOCKTON, ARIZONA FARMS GUERNSEYS, PHOENIX						
LISETER BRILLIANT ORCHID	LISETER FLAMING BUTTERCREAM	LISETER BRILLIANT	7-04	305-2X	14040	603
		CALIFORNIA				
*GEORGE H CLEVER, CLEVERLANDS, TRACY						
CLEVERLANDS MIDAS IRINA LOU	CLEVERLANDS CURTISS IRINA	CLEVERLANDS MIDAS	7-05	305-2X	16640	622
CLEVERLANDS PAULS MOONGLOW	CLEVERLANDS GENERALS NEW MOON	CLEVERLANDS MIDGIES PAUL	5-10	300-2X	18390	748
CLEVERLANDS V FAMES MIMI	CLEVERLANDS PABLOS MINNI	HENSLEE FARMS V FAME	5-06	305-2X	20570	747
CLEVERLANDS DOMINANT POLONAISE	CLEVERLANDS HERO POLKA DOT	CLEVERLANDS COMMANDS DOMINANT	4-02	297-2X	15830	555
CLEVERLANDS ENTERPRISE AMORETA	CLEVERLANDS ORIONS AMATISTA	CLEVERLANDS NANCES ENTERPRISE	4-06	305-2X	15970	607
CLEVERLANDS ORPHEUS ROBIN ANN	CLEVERLANDS LANCERS ROBIN	CLEVERLANDS NANCES ORPHEUS	4-05	305-2X	17260	636
CLEVERLANDS FAMES MOONSHINE	CLEVERLANDS GENERALS NEW MOON	CLEVERLANDS ETHALIAS V FAME	4-03	305-2X	16010	707
CLEVERLANDS ENTERPRISE SHARYL	CLEVERLANDS GOLDEN SHAROLYN	CLEVERLANDS NANCES ENTERPRISE	4-00	305-2X	17070	632
CLEVERLANDS DORIAN GWENETH	CLEVERLANDS ORIONS GWENETH	CLEVERLANDS DORIAN	3-01	305-2X	14700	536
CLEVERLANDS DARIMAKER SPARKLE	CLEVERLANDS CHAMPS SPARKLE	FAR WEST DARIMAKER	3-05	305-2X	14850	613
CLEVERLANDS MIRIAM ISELLANA	CLEVERLANDS DORIANS ISELLA	CLEVERLANDS MISTER N	3-03	305-2X	17610	693
CLEVERLANDS DARI BOYS BOO	CLEVERLANDS GENERALS BUBBLES	DENNY DALE BEAUTIFUL DARIBOY	3-00	305-2X	17660	616
CLEVERLANDS ELDORADO MUFFIN	CLEVERLANDS ORIONS MINUET	CLEVERLANDS GENERAL ELDORADO	2-03	299-2X	15730	612
CLEVERLANDS NANCE BOYS GRACIE	CLEVERLANDS DORIAN GARNET ANN	CLEVERLANDS NANCE BOY	2-02	303-2X	10910	486
CLEVERLANDS DIVIDEND JEANETTA	CLEVERLANDS PAULS JEANETTE	MCDONALD FARMS R L DIVIDEND	2-02	304-2X	13370	532
CLEVERLANDS DARIMOST MONA	CLEVERLANDS GOLDEN MONIQUE	WESTERN GLOW DARIMOST	2-02	305-2X	12690	567
CLEVERLANDS DARIMOST RACHAEL	CLEVERLANDS INDEX RACHAEL ANNA	WESTERN GLOW DARIMOST	2-01	305-2X	16520	616
CLEVERLANDS DARIMOST TWINKLE	CLEVERLANDS NANCES TINKERBELL	WESTERN GLOW DARIMOST	2-01	305-2X	15350	575
*H G FARNSWORTH & SONS, DORELLA FARM, LEGRAND						
DORELLA IDEALS BLANCH	DORELLA SULTANS BALSAM	VALLEY OAKS HORNETS IDEAL	14-05	305-2X	13380	641
DORELLA VICTORYS JAPAN	DORELLA CUPIDS JACINTA	HOMINY HILL VICTORY	8-11	305-2X	13750	658
DORELLA PATS VANIE	DORELLA VICTORYS JAPAN	DORELLA SENORS PATRICIAN	6-04	305-2X	13380	592
DORELLA SENORS HETTY	DORELLA OXNARDS HOLLY	HOMINY HILL SENOR	4-07	305-2X	13570	584
DORELLA SENORS GUSTINE	DORELLA OXNARDS GARNET	HOMINY HILL SENOR	3-08	305-2X	12450	596
DORELLA P N IMIT	DORELLA SENORS INGABORG	DORELLA PENNYS NANCE	3-00	305-2X	13760	716
DORELLA JUDGES OCOLA	DORELLA SENORS ORANGE	DORELLA NANCES JUDGE	2-05	279-2X	10940	513
*DONALD GIACOMINI, CLOVER JACK GUERNSEYS, FERNDALE						
CLOVER JACK BILLYS ZELDA	CLOVER JACK H Z ZONA	BURGERS PLACE BILLY	8-02	305-2X	19580	806
CLOVER JACK BC ROBBIE	CLOVER JACK COPY ROBIN	CLOVER JACK BILLYS CISCO	2-07	365-2X	16070	738
CLOVER JACK COPY CLEO	CLOVER JACK H Z CLARE	ROSEWOOD AM COPYRIGHT	2-03	305-2X	12660	544
*W ARNOLD KESSLER, BAY MEADOW FARM, GALT						
BAY MEADOW HANKS SARA	BAY MEADOW ELITES SHIRA	BAY MEADOW ST HANK	8-06	305-2X	14640	670
BAY MEADOW BILLYS OLIVETTE	BAY MEADOWS OLIVE	BURGERS PLACE BILLY	7-11	305-2X	14330	554
BAY MEADOW BILLYS NOREEN	BARBET STEADFAST NANCY	BURGERS PLACE BILLY	6-11	305-2X	13510	506
BAY MEADOW DAYLOS CARMEN	SHAMROCK BON CARRIE	BAY MEADOW DAISYS DAYLO	5-03	305-2X	13930	668
BAY MEADOW CEDARS CORONET	BAY MEADOW COUNTS CANDY	BAY MEADOW HANKS COUNT	3-06	305-2X	13070	524
BAY MEADOW DAYLOS LULU	BAY MEADOW BUTTERBOYS LILA	BAY MEADOW DAISYS DAYLO	2-06	303-2X	12820	482
CLARAVALE H H SUZANNE	SUZANNE B OF CLARAVALE	BAY MEADOW BILLYS HIS HONOR	2-01	304-2X	11930	485
*GEORGE MICKELSEN, NESLEKCIM GUERNSEYS, PETALUMA						
TIDELAND ASTORS HORTIE	TIDELAND BONANZAS HOLLY	BAYVILLE ROYAL ASTOR	2-04	305-2X	12160	515
NESLEKCIM KENOS DOLLY	NESLEKCIM NANCES DAISY	NESLEKCIM FORTUNES KENO	2-06	305-2X	11300	506
NESLEKCIM KENOS FAITH	NESLEKCIM MAJESTYS FAY	NESLEKCIM FORTUNES KENO	2-05	305-2X	12100	511
		COLORADO				
*JOSEPH H THAYER, THAYERS GUERNSEY FARM, BROOMFIELD						
THAYERS CHARMAINE NANCE MARIE	WESTERN GLOW LADY CHARMAINE	NORGERTS ROYAL NANCE	5-06	305-2X	13070	610
*GEORGE H WETTERICH, GRAND MESA VIEW RANCH, CEDAREDGE						
MESA VIEW ELDORADOS A DORA	MESA VIEW MCDONALD ADELE	CLEVERLANDS GENERAL ELDORADO	2-05	305-2X	13840	586

Register your SEPTEMBER calves now

CONNECTICUT

*SAMUEL BERKE, DEEP LAKE FARM, LAKEVILLE						
DEEP LAKE JET SERENE	EDINHAM FLASHY SHEBA	DEEP LAKE FLASHS JETHRO	7-01	305-2X	13650	602
DEEP LAKE JET PRETTY	TWIN BROOK POLLY PRETTY	DEEP LAKE FLASHS JETHRO	4-11	305-2X	12690	630
DEEP LAKE DARI SISTER	DEEP LAKE JET SISTER	WESTERN GLOW DARIMOST	4-05	305-2X	12830	595
*HOWARD T LARKIN, BEDLAM FARM, MIDDLEBURY						
MERIT BON CARMINE	HOMEPORTS P CAROL	NYALA ERMINES BONANZA	9-08	305-2X	13030	544
HOUSATONIC CAROLERS HAZEL	HOUSATONIC FARMS HORTENSE	GOLDEN HARVEST LEV CAROLER	3-02	305-2X	11500	526
DOUGLASTON NANCE E B FANNY	EMROY BILL FANNY	NORGERTS ROYAL NANCE	3-01	305-2X	13050	642
PARTRIDGE MA HESTER	PARTRIDGE LADY HECUBA	HOLLIKNOLL MAXIM	2-09	305-2X	10850	553
PARTRIDGE LA NOVA	U N H SUPREME NOVELETTE	PARTRIDGE LEADING ACTOR	2-07	305-2X	11040	567
*FRASIER W MCCANN, GOLDEN HARVEST FARM, BRIDGEWATER						
GOLDEN HARVEST ACME JULIA	FLYING HORSE GENERALS JULIA	NYALA MAJESTYS ACME	7-08	305-2X	15750	673
ATTEBROC BILLYS MIA	CLEARBRANCH FLASH MARLETTA	BURGERS PLACE BILLY	4-09	305-2X	12720	529
*RICHARD H MERRITT, MERIT GUERNSEYS, FARMINGTON						
MERIT PREM MAYME	MERIT B P MAY	LANGMORE ACTORS PREMIER	6-02	334-2X	16070	908
*MR. & MRS. ROBERT PAINE, GRASSLAND FARM, SALISBURY						
GRASSLAND MARVINS MEL	GRASSLAND HOLLY MELODY	GRASSLAND HOLLY MARVIN	5-08	305-2X	12930	556
GRASSLAND L P ANGEL	HOMINY HILL CHAMPION ANNUAL	LYRENE MAY ROSE PRINCE	3-02	305-2X	13310	669
GRASSLAND LIBERTY JANET	GRASSLAND SHERIFFS MARY JANE	GRASSLAND HOLLY LIBERTY	3-02	300-2X	12990	552
GRASSLAND L P BEA	GRASSLAND ONWARDS BABE	LYRENE MAY ROSE PRINCE	2-09	305-2X	11390	515
GRASSLAND MAJOR HOPE	GRASSLAND S HANNAH	GRASSLAND DARI MAJOR	2-06	295-2X	11280	465
*WINTHROP W & MARIGOLD C SPENCER, OVERLEA FARM, WATERTOWN						
MARWIN VICS SATURN	MARWIN C STARIE	WILLOW SPRING SUPREME VIC	4-03	305-2X	12840	613
MARWIN SUPREME GRACE	MARWIN LADS STATELY	WILLOW SPRING BFT SUPREME	3-04	305-2X	11750	586
MARWIN G SANDRA	HIGHFIELD EMORYS SKILLA	MARWIN PRE GENERAL	3-01	305-2X	12670	613
*WILLIAM MARVIN TAYLOR, NORFOLK						
BAY STATE ACME JILL	BAY STATE PHAREKA JUDY	NYALA MAJESTYS ACME	6-03	305-2X	15790	637
THREE BELLES WILMA	SHORE ACRES REGRET	NYALA MAJESTYS ACME	3-00	305-2X	12920	604

DELAWARE

*UNIVERSITY OF DELAWARE, NEWARK						
U OF D CHIP PENDANT	SPAR HILL PENDANT	SPAR HILL MISTER CHIP	4-00	305-2X	13700	671
U OF D EMPORER C LILY	U OF D CECIL LILY	WOODACRES EMPORER	2-04	305-2X	11380	529
U OF D EMPORER BONNIE	SPAR HILL BONNIE	WOODACRES EMPORER	2-01	305-2X	12540	648

FLORIDA

*WALTER, JR. & IDA L. SCHMID, SCHMIDS GUERNSEY FARM, TALLEVAST						
MATOAKA H POLLIEANNA	MATOAKA POLLIEANNA	MATOAKA HONOR	8-05	305-2X	14050	581
MATOAKA NANCE H R RUTH	MATOAKA HONOR RADIANT RUTH	NORGERTS ROYAL NANCE	7-03	305-2X	15670	620
MATOAKA NANCE EUGY	TANGLEWOOD BAND EUGY	NORGERTS ROYAL NANCE	6-00	305-2X	13220	552
MATOAKA P NELLIE FRAN	MATOAKA ROMULUS NELLIE FRAN	NORGERTS ROYAL PAULSON	3-05	305-2X	13870	585
MATOAKA NAN FLOWER	MATOAKA HERO FLOWER	MATOAKA NANCE	3-03	305-2X	15850	655
MATOAKA NAN TULIP DORIS	MATOAKA DUCHESS TULIP DORIS	MATOAKA NANCE	3-02	305-2X	13240	581
MATOAKA VICTOR DODO	MATOAKA NANCE DODO	MATOAKA T VICTOR	2-11	305-2X	12240	546
MATOAKA A RAE	MATOAKA T RAE	MULHOCAWAY BUTTERFAT ANDREW	2-07	305-2X	11290	489
*CARROLL L WARD JR, LAY LAINE GUERNSEY FARM, ASTATULA						
LAY LAINE ROCKETS PEARL	SU JEN STAR GEM	LAY LAINE LEADERS ROCKET	5-08	305-2X	13980	545
LAY LAINE PAULSONS CHEER	LAY LAINE DORIANS CALENDAR	NORGERTS ROYAL PAULSON	5-02	305-2X	13560	582
MARICHSON JETHRO GRACE	PERRINE RANCH PRINCESS GLORY	FAIRLAWN ACTORS JETHRO	3-09	305-2X	13000	535
LAY LAINE HANNIBALS MAXINE	LAY LAINE DORIANS BASHFULL	DEEP LAKE FLASHS HANNIBAL	3-04	305-2X	12680	582
LAY LAINE DORIANS ALA	LAY LAINE LADS PAT	MULHOCAWAY BUTTERFAT DORIAN	2-04	305-2X	12240	568
LAY LAINE CHAMPIONS YARDA	LAY LAINE DORIANS GOLDEN GEM	HOUSLEYS J CHAMPION	2-03	365-2X	15500	624

GEORGIA

*H J HAGA, CLEARBRANCH FARM, FORT VALLEY						
CLEARBRANCH MARS MAXINE	CLEARBRANCH KNIGHTS ERMINE	BAYVILLE ROYAL MARS	9-01	305-2X	13150	531
CLEARBRANCH BILLYS BESSIE	CLEARBRANCH FLASH MURIEL	BURGERS PLACE BILLY	8-07	305-2X	20120	715
WALNUT GROVE LUCRETIA	WALNUT GROVE EMINENT LONITA	HOLLIKNOLL BONDS EMBASSADOR	8-07	305-2X	13110	595
CLEARBRANCH ACES ARTIST	CLEARBRANCH HORNETS THEDA	SANDY LANE FLASH ACE	7-05	305-2X	13400	492
GIPPY DANDY NINA	GIPPY STEADFAST NINA	GIPPY NANCE DANDY	6-06	305-2X	15820	646
BELMONT VIEW BILLY COSMA	BELMONT VIEW OLIVER CONNIE	BURGERS PLACE BILLY	4-08	305-2X	12870	521
BELMONT VIEW NANCE VICLET	BELMONT VIEW OLIVER VELVET	NORGERTS ROYAL NANCE	4-08	292-2X	12950	551
MACO DARI MELVINE	MACO ZELLS MELVA	WESTERN GLOW DARIMOST	3-06	305-2X	15510	657
CLEARBRANCH CHIEFS CLARET	CLEARBRANCH J JULIP	WOODACRES BABETTS CHIEF	3-04	305-2X	14160	647
CLEARBRANCH PRINCE PAINE	FROSTY VALE FARM MARIANNE	LYRENE MAY ROSE PRINCE	2-10	305-2X	11860	542
TOPMOST BONMOST GLEEM	TOPMOST KINGS GALE	WOODACRES BONMOST	2-04	297-2X	11320	504
*MELVIN L. YODER, MYRTLE CREEK FARM, MONTEZUMA						
MULHOCAWAY BUTTERFAT QUEEN BY	WOODACRES QUEEN BEA	MULHOCAWAY BEAUTY BUTTERFAT	4-04	305-2X	13140	607
OPEN GROUNDS CHIUSI	OPEN GROUNDS FLYING LASS	DEEP LAKE FLASHS HANNIBAL	3-11	305-2X	15690	735
CLINTELLA HERO DALE	GOLDEN MAX DAISY	BELMONT VIEW HERO ROYAL	2-10	305-2X	15040	716
MYRTLE CREEK KINGS YVONNE	RUSHCREEK T B YELLOW ROSE	YELLOW CREEK BFT GYPSY KING	2-06	305-2X	11360	551
*PENNO L. YODER, ALNO FARM, MONTEZUMA						
BELMONT VIEW BILLYS CLARABEL	BELMONT VIEW CHAMPION CLARA	BURGERS PLACE BILLY	5-00	305-2X	14270	662
HILLCREST VIEW ALICE	DISPATCHS SPRINGHILL FAIRY	YELLOW CREEK BFT GYPSY KING	4-04	305-2X	13630	822
DARDENELLAS GOVERNOR MAY	DARDENELLAS BEACON MARION	SPAR HILL GOVERNOR	4-04	305-2X	18780	928
OPEN GROUNDS M R P MERRY	OPEN GROUNDS HANNIBALS MERRY	LYRENE MAY ROSE PRINCE	3-01	305-2X	16810	797
*RUFUS L YODER, MACO FARM, MONTEZUMA						
OPEN GROUNDS M R PRINCE MARIE	OPEN GROUNDS VALORS MARIE	LYRENE MAY ROSE PRINCE	3-05	305-2X	12800	646
MACO DARI SOCUTE	HERMITAGE VIEW FABRON CUTIE	WESTERN GLOW DARIMOST	3-06	300-2X	15850	707
MYRTLE CREEK PRINCES GLENDA	OPEN GROUNDS STARS GLORY	LYRENE MAY ROSE PRINCE	2-01	305-2X	11120	519

ILLINOIS

*MARION M & OSCAR BEHLING, PECKS GUERNSEY FARM, SAINT CHARLES						
PECKS CHAMPIONS JENNIE	PECKS ROSE KINGS DUCHESS	WESTERN GLOW MELBAS CHAMPION	3-05	335-2X	12850	611
*ROESCHLEY BROTHERS, ROES MOR FARMS, FLANAGAN						
ROES MOR E HOPE	ROES MOR ROSE FAITH	LANGMEADOW EXCELLANCE	12-11	365-2X	14340	635

INDIANA

*MR & MRS DANIEL W BAKER & FAMILY, DAN BA LEE GUERNSEY FARM, MIDDLETOWN						
DAN BA LEES D LADONA	GOLDEN GRANGE P DONA	MULHOCAWAY BUTTERFAT DISPATCH	8-01	365-2X	16160	809
DAN BA LEES T C PEERLESS JOY	LEAFY LANE HI LAUREL	GAYOSO VIEW TOP COMMAND	5-10	365-2X	16490	819
RITCHIEDALE Z ELSA	SHADY LANES L ELENORE	RITCHIEDALE DICTATORS ZORO	6-03	305-2X	13800	634
MID ACRES PRINCE GINNY	MID ACRES C B GINGER	LYRENE MAY ROSE PRINCE	4-07	296-2X	14220	667
KERR HILL N LITA	KERR HILL EXP LEANN	NORGERTS ROYAL NANCE	5-11	365-2X	14510	653

Early REGISTRATION Makes CENTS

DAN BA LEE R ELAINE	SHADY LANES L EFFIE	PINE VISTA REX	3-04	365-2X	15170	835
SHADY LANES E EMMA	SHADY LANES M ELDA	SHADY LANES M EDDY	2-06	305-2X	11430	542
*DELBERT W & ERMA J CRIPE, LA HAR VA FARM, ELKHART						
LA HAR VA V EMMA	LA HAR VA C ETTA	LEAFY LANE VICTORY	3-06	305-2X	11960	573
*EBY BROS & JAMES H COOK, COOKEBY FARM, ELKHART						
COOKEBY CADDY	COOKEBY L JEWEL	CHEDCO JANETS KING	3-06	305-2X	12840	633
COOKEBY ADALIE	COOKEBY H JOLLY	LYRENE MAY ROSE PRINCE	3-03	305-2X	12510	599
COOKEBY NANCY JEAN	COOKEBY INEZ	FRANCHESTER TOP MOST	2-10	305-2X	12150	575
*WILLIAM T FRANKS, FRA HIB DAIRY FARM, WAWAKA						
FRA HIB G F GINGER	FRA HIB T C CANDY	GAYOSO VIEW GOLDEN FAME	5-08	305-2X	15100	732
FRA HIB N NANCY	FRA HIB TRANSFERS MILLY	NORGERTS ROYAL NANCE	5-03	305-2X	16740	789
FRA HIB DUKE BETTY JO	FRA HIB T C BETTY	WALKER FARMS GRAND DUKE	3-01	305-2X	14620	788
*JOSEPH GIERHART & FAMILY, SUNNY DA FARM, BRYANT						
SUNNY DA ROYAL PLATINUM	SUNNY DA H CHARLOTTE	NORGERTS ROYAL TIM	5-04	305-2X	13100	572
SUNNY DA T SAPPHIRE	SUNNY DA S CHERRY	NORGERTS ROYAL TIM	4-06	305-2X	13950	621
*PAUL HOOVER, SPUDRIDGE FARM, GOSHEN						
SPUDRIDGE SARAH STAR	SPUDRIDGE SPOT SARAH	YELLOW CREEK NOBLE CHIEF	5-04	305-2X	14660	745
SPUDRIDGE VERA VERICE	SPUDRIDGE VALORIS VERA	WOODACRES EMPORER	6-06	305-2X	15470	711
SPUDRIDGE VERA VERLA	SPUDRIDGE VALORIS VERA	CADENCE CREEK C CAPTAIN	3-02	305-2X	12340	644
*LESTER O. KEEFER & SONS, RIVERWOOD FARM, WAWAKA						
RIVERWOOD DIPLOMATS LANA	RIVERWOOD DESIRES CLARINET	MULHOCAWAY BUTTERFAT DIPLOMAT	12-02	305-2X	13710	566
RIVERWOOD PRINCESS DEBBIE	RIVERWOOD VALORS DEANNA	LYRENE MAY ROSE PRINCE	3-03	305-2X	12520	560
RIVERWOOD ANGIE	RIVERWOOD STARS ANGELA	RIVERWOOD PRINCE ROCKY	2-04	305-2X	11410	640
*ELLNORA D. KRANNERT, TENNANTS IN COMMON, NORMANDY FARM, NEW AUGUSTA						
NORMANDY BILLY MEADOW	NORMANDY MEADOW	BURGERS PLACE BILLY	6-01	305-2X	14330	659
NORMANDY VALLIE	NORMANDY ALMIRA	NORMANDY VALID	5-07	305-2X	14320	640
NORMANDY LORINE	NORMANDY BILLYS CHARLENE	NORGERTS ROYAL LEADER	5-05	305-2X	16100	737
NORMANDY VERTA	NORMANDY TIMISSE	METZGER FARMS TRANSFER VALOR	5-06	305-2X	17400	750
NORMANDY TWILIGHT	NORMANDY NOBLES MOONGLOW	NORGERTS ROYAL TIM	4-04	305-2X	13660	595
NORMANDY VIRTUE	NORMANDY FAMES MEADOW	METZGER FARMS TRANSFER VALOR	4-02	293-2X	16040	735
NORMANDY TORI	NORMANDY KNIGHTS FOURTINA	NORGERTS ROYAL TIM	4-01	285-2X	12590	545
*PAUL LAMBRECHT & FAMILY, LAMBRECHTS GUERNSEY FARM, BEDFORD						
BLISS HAVEN EDNA	BLISS HAVEN ALTA	BLISS HAVEN RACHEL V FAME	7-11	305-2X	13890	541
THOMAS FARM T HOLLY	THOMAS FARM V HOLLY	GAYOSO VIEW TOP COMMAND	6-11	305-2X	15560	560
LAMBRECHT C AMY	SANDCUT TOP C AMELIA	HOUSLEYS J CHAMPION	2-08	305-2X	14090	599
*MAURICE D LIPPLY, GRANDVIEW FARM, SILVER LAKE						
MARION OF WALNUT MANOR	JANICE OF WALNUT MANOR	JOHN OF WALNUT MANOR	7-10	305-2X	16810	907
GOLDEN FLO NANCE THELMA	GOLDEN FLO PAULSONS THEDA	NORGERTS ROYAL NANCE	5-08	305-2X	18020	786
*JOHN L LOVELESS, WAWASEE GUERNSEY FARM, CROMWELL						
WAWASEE PRINCESS BABE	WAWASEE C B BEA	LYRENE MAY ROSE PRINCE	4-06	305-2X	16280	666
DISPATCH FINANCIER DINA	LA BELLEVUE DINA DISPATCH	WILLOW SPRING FINANCIER	4-03	365-2X	16720	816
*DALE MARTIN, PLYMOUTH LANE FARM, WAKARUSA						
PLYMOUTH LANE LOIS	PLYMOUTH LANE LUCKY	PLYMOUTH LANE HANDY EMPORER	6-00	305-2X	15100	661
*GUY MCFARLAND & SONS, GUERNSIANA, INDIANAPOLIS						
HOMEWOOD BPS PEARL ANN	HOMEWOOD MG PEARLETTE	HOMEWOOD BP STANDBEST	2-05	280-2X	11070	538
GUERNSIANA EMPORERS F VICKY	TARBELL BELLA VICTORINE	WOODACRES EMPORERS FLASH	2-04	302-2X	12910	629
*LEO METZGER & FAMILY, CHENANGO FARM, WATERLOO						
LINDA OF ARKS ACRES	JANE OF ARKS ACRES	SOUTH VIEW VALROYAL GIDEON	7-01	305-2X	15120	657
SOUTH VIEW DIRKS GINNY	SOUTH VIEW REGALS GINGER	SOUTH VIEW NANCES DIRK	6-03	305-2X	15070	711
CHENANGO VANS GLOREEN	SOUTH VIEW FASCINATORS GLORIA	METZGER FARMS VINCENT VAN	3-05	305-2X	14290	739
CHENANGO DUKES BECKY	CHENANGO FARM DIRKS BERTHA	WALKER FARMS GRAND DUKE	2-03	305-2X	11280	546
*LOREN R & OLIVE L METZGER, SOUTH VIEW FARM, S WHITLEY						
SOUTH VIEW JOES BONNIE	SOUTH VIEW CORINTHIANS BETH	SOUTH VIEW BILLY JOE	2-06	305-2X	12920	665
*MAURICE E & JULIA METZGER, RAINTREE FARM, CLAYPOOL						
METZGER FARMS VINCENT SELAN	METZGER FARMS VALOR SELA	METZGER FARMS CHAMP VINCENT	6-07	305-2X	13020	619
SHADY LANES V BESS	RUSHCREEK S BETTY	METZGER FARMS TRANSFER VALOR	6-05	305-2X	14340	700
LEVEL LOAM LOUANN	LEVEL LOAM B LUCY	METZGER FARMS TRANSFER VALOR	6-05	305-2X	13990	704
WILHILNOR VALOR ROMEY RUTH	WILHILNOR RHODA AD ROMEY	METZGER FARMS TRANSFER VALOR	5-04	305-2X	14070	652
RAINTREE ROCKY BEST	SHADY LANES V BESS	RITCHIFDALE HEROS ROCKY	4-00	305-2X	13880	593
*MYRON R & GRACE E METZGER, METZGER FARMS, CLAYPOOL						
METZGER FARMS VALOR VIVIAN	METZGER FARMS HONOR VICTORIA	METZGER FARMS TRANSFER VALOR	7-11	305-2X	14210	698
METZGER FARMS VINCENT SONET	METZGER FARMS VALOR SONYA	METZGER FARMS CHAMP VINCENT	7-05	292-2X	13640	658
*MARK E MILLER, CIRCLE DRIVE FARM, HUNTINGTON						
CIRCLE DRIVES F DELLA	CIRCLE DRIVES FAWNS FANNIE	MULHOCAWAY BUTTERFAT DISPATCH	8-08	305-2X	13810	675
CIRCLE DRIVES F N HOLLY	CIRCLE DRIVES P MARY	CIRCLE DRIVES FLOS NANCE	3-01	305-2X	12160	554
CIRCLE DRIVES F N FLOSS	CIRCLE DRIVES P FAY	CIRCLE DRIVES FLOS NANCE	2-08	305-2X	13190	596
*MELVIN REKEWEG & SONS, CLEAR VIEW FARM, WOODBURN						
RICHLANDS DAPHNES IMAGE	RICHLANDS RITAS DAPHNE	CLEVERLANDS GENERAL ELDORADO	3-01	305-2X	12030	592
CLEAR VIEW C PEARL	CLEAR VIEW F LOLLY	HOUSLEYS J CHAMPION	2-01	305-2X	11000	546
*LEE M RIGGS & FAMILY, GREEN RIDGE FARM, EVANSVILLE						
GREEN RIDGE BILLY POLLY	KINGENDALE C B PANSY	BURGERS PLACE BILLY	3-07	305-2X	12550	654
*HERMAN SCHROCK, CLOVER LEAF FARMS, GOSHEN						
CLOVER LEAF BT NELL	CLOVER LEAF BUTTERFAT HORTY	MULHOCAWAY BUTTERFAT KING HAL	6-04	304-2X	13280	701
CLOVER LEAF BT ROMMA	CLOVER LEAF BUTTERFAT HORTY	YELLOW CREEK MR JACK	5-05	304-2X	12760	678
*ROBERT STANER, BREMEN						
OWENS PLACE BFT THRILL	OWENS PLACE CHIEFS TOODLES	MULHOCAWAY BUTTERFAT JEWELER	8-05	305-2X	18710	766
GOLDEN VIEW NANCY	RICHADORA COUNTS ESTELLE	RICHADORA NANCE VAL	5-04	305-2X	14100	588
*OSCAR R WEAVER, YELLOW CREEK FARM, GOSHEN						
CHILBERG SUPREME JANE	THUROWS JUDY	YELLOW CREEK JEWEL SUPREME	11-00	365-2X	17320	869
YELLOW CREEK JOLLY ANN	YELLOW CREEK S ROXANN	YELLOW CREEK MR JUPITER	5-05	365-2X	15280	795
YELLOW CREEK WATCH SILVER	YELLOW CREEK TOP SPOTTIE	YELLOW CREEK BFT WATCHMAN	4-03	305-2X	14540	782
YELLOW CREEK WATCH SUNNY	OWENS PLACE BFT SUNSET	YELLOW CREEK BFT WATCHMAN	3-10	364-2X	21160	1089
FLEMINGDALE SUPREME DANDEE	VERNS CE DEE DEE	WILLOW SPRING BFT SUPREME	2-02	305-2X	12280	625
YELLOW CREEK WATCH NELL	YELLOW CREEK SWEET NELLIE	YELLOW CREEK BFT WATCHMAN	2-02	365-2X	15970	781
*EUGENE G WEBER, GENEGLOW FARM, KENDALLVILLE						
MAPLE LAWN FORTUNE DEBBIE	MAPLE LAWN NAN DAISY	YELLOW CREEK S FORTUNE	7-03	302-2X	13970	648
FEURA FOR LADY BIRD	FEURA S LASSIE	YELLOW CREEK S FORTUNE	8-11	305-2X	14170	648
MAPLE ROW FORTUNES IDA	MAPLE ROW MOS LIDA	YELLOW CREEK S FORTUNE	6-08	305-2X	15750	804
MOYERS F KIM	MAPLEWOOD DONS KATISHA	YELLOW CREEK S FORTUNE	7-00	305-2X	13450	675
GOLDEN HARVEST EMP JULIET	GOLDEN HARVEST ACME JULIA	FRANCHESTER BONANZAS EMPEROR	5-04	305-2X	16180	815
ELHOS F MOLLY	ELHOS LITTLE MOXIE	YELLOW CREEK S FORTUNE	4-11	305-2X	14530	769
WELCOME FORTUNE KATHY	WELCOME BONANZA KATIE	YELLOW CREEK S FORTUNE	4-08	305-2X	14390	770
*MAURICE L WELDY, MAURANA FARM, GOSHEN						
U V M PRINCESS RAMONA	U V M VERN ROSALIE	LYRENE MAY ROSE PRINCE	3-07	305-2X	15260	770
*RUSSELL J WENGER, VALLEY SET FARM, GOSHEN						
VALLEY SET PRINCE GLADYS	VALLEY SET ACTORS GLADYS	LYRENE MAY ROSE PRINCE	3-09	305-2X	12030	528
VALLEY SET PRINCE HARP	VALLEY SET ARTISTS HOLLY	LYRENE MAY ROSE PRINCE	2-07	305-2X	11860	657
*HAROLD C YODER, PASTURE HAVEN FARM, SYRACUSE						
WAWASEE C B JOYCE	HOWARDS CANDY JO	FRANCHESTER CECILIAS BONANZA	6-10	305-2X	14410	648
*WILLARD O YODER, FAIRLANE FARM, TOPEKA						
FAIRLANE NOBLE CHIEF EVELYN	FAIRLANE J SUPREME EVA	YELLOW CREEK NOBLE CHIEF	7-07	305-2X	15540	703

Register your SEPTEMBER calves now

FAIRLANE JUPITER SUE	FAIRLANE FINANCIER SUZANNA	YELLOW CREEK MR JUPITER	2-06	305-2X	12510	599

IOWA

*ALLAN BENTLEY & FAMILY, SUNESLOPE FARM, AMES						
SUNESLOPE LAD ELISSA	SUNESLOPES BOBS ELSABETH	OLD FARMSTEAD MARINAS E LAD	6-01	305-2X	15110	779
*R H BOE, BOE RIDGE FARM, CALMAR						
BOE RIDGE JANSONS ROSELITE	BOE RIDGE VENTURES ROSELITE	BOE RIDGE K H JANSON	3-00	305-2X	12710	558
BOE RIDGE K H AVA	BOE RIDGE DARI AVA	MULHOCAWAY BUTTERFAT KING HAL	2-05	305-2X	13000	510
*L. NEIL FIKE & FAMILY, OLD FARMSTEAD GUERNSEYS, WATERLOO						
OLD FARMSTEAD R DORIE	OLD FARMSTEAD DUET	VALLEYLAND ROCKET	3-07	305-2X	12460	587
OLD FARMSTEAD PRUDENT	OLD FARMSTEAD PAM	SUNESLOPE DIST ERNIE	2-02	302-2X	11520	602
OLD FARMSTEAD CHIC	OLD FARMSTEAD C CHARM	SUNESLOPE DIST ERNIE	2-03	305-2X	13390	615
*CLINTON LEUENBERGER, WILLOW VIEW GUERNSEY FARM, FORT ATKINSON						
PEACHES GOLDIE OF BONANZA	LOYALS GOLDEN PEACHES	NYALA ERMINES BONANZA	11-03	305-2X	14310	678
WILLOW VIEW DARIMOST LUCI	WILLOW VIEW BONANZA L LORI	WESTERN GLOW DARIMOST	2-02	305-2X	10920	518
*KENNETH R PANCRATZ, KENMON FARM, ZWINGLE						
KENMON ERICAS EXCEL	KENMON ERICA	KENMON DICTATOR	2-07	305-2X	11160	480
*FRED RAAZ, TIMBER VIEW FARM, JAMAICA						
TIMBER VIEW BETTY OF ACME	DARIMOST BETT OF NYALAS BETSY	HOMINY HILL ACME	3-07	305-2X	13250	618
TIMBER VIEW DONNA OF ACME	TIMBER VIEWS BELL OF DARIMOST	HOMINY HILL ACME	3-04	305-2X	12420	571
*RICHARD TROESTER, RAE-MAR GUERNSEY FARMS, ELKADER						
RAE MAR REXS ROGUE	RAE MAR MARS RONONA	RAE MAR VICEROYS REX	6-00	305-2X	13990	684

KANSAS

*MR & MRS ALAN BERNDT, SIMPSON						
RIGGERT FARMS M FAME	RIGGERT FARMS B CHIC	RIGGERT FARMS MODEL	2-01	293-2X	10780	431
*ALBERT W ECKMAN, ECKMANS GUERNSEY FARM, BALDWIN						
ECKMANS AM WENDIE	DEL MORLON NANCE LUCY	ROSEWOOD NONAS AMBASSADOR	3-03	305-2X	12280	573
*HOMER ENNS, HO ETTE FARM, HILLSBORO						
HO ETTES KING HAL ROWCA	RINGERS ROYAL RUBY	MULHOCAWAY BUTTERFAT KING HAL	4-01	305-2X	12660	608

KENTUCKY

*L F BEASLEY, RIVERSIDE FARM, FRANKLIN						
RIVERSIDE G FLARE	RIVERSIDE T C FLARE	MAURANA S BUTTERFAT GRANGER	5-06	305-2X	15100	604
RIVERSIDE CORPORAL BLOSSOM	RIVERSIDE BRUNO BLOSSOM	APPLEBROOK FAMES CORPORAL	2-07	305-2X	11310	439
*BARNEY HORNBACK, HORNBACK FARM, ELIZABETHTOWN						
HORNBACK FARM C B REVA	HORNBACK FARM IDEAL REVELETTE	FRANCHESTER CECILIAS BONANZA	7-07	305-2X	13560	693
*CLAUDE B. NEWMAN & SONS, SUNNY VIEW FARMS, PHILPOT						
RICHEY JOY ANN	RICHEYS SALLIE ANN	APPLEBROOK FAMES CORPORAL	7-00	305-2X	16230	784

LOUISIANA

*KLEINPETER FARMS DAIRY INC, BATON ROUGE						
BURR OAK JANE ANNS BEA	BURR OAKS JANE ANN	HOMESTEAD FORE NOBLE LAD	13-05	305-2X	12600	603
KLEINPETER FARMS S NANCY	KLEINPETER FARMS D NECTAR	FAIRLAWN HORNETS SUPERB	10-02	305-2X	17170	747
KLEINPETER FARMS W INA	COOPERS ROYS INDEX	FAIRLAWN PAMELAS WARRIOR	7-07	305-2X	15600	626
KLEINPETER FARMS P KANIAH	KLEINPETER FARMS S KANONA	KLEINPETER FARMS V PEER	6-11	305-2X	14250	592
KLEINPETER FARMS DARI DEDE	BURR OAK DEARIE AVA	WESTERN GLOW DARIMOST	5-00	305-2X	13890	631
KLEINPETER FARMS P CORINE	KLEINPETER FARMS W CORA	KLEINPETER FARMS V PEER	5-08	305-2X	15130	675
KLEINPETER FARMS LA WANDA	KLEINPETER FARMS W WANDA	DUMAR FARM NANCES LADDIE	5-00	305-2X	13490	744
KLEINPETER FARMS DARI BEA	KLEINPETER FARMS W OPAL	WESTERN GLOW DARIMOST	3-11	305-2X	13860	592
KLEINPETER FARMS REX DAWN	KLEINPETER FARMS FL DAWN	PINE VISTA REX	3-05	305-2X	14290	619
KLEINPETER FARMS L M P BERNICE	BOGUE CHITTO BILLY DOT BENITA	LYRENE MAY ROSE PRINCE	3-03	305-2X	12390	548
KLEINPETER FARMS B C MARLO	KLEINPETER FARMS FL MARLO	DEEP LAKE BILLYS CHARMER	3-03	297-2X	12410	623
KLEINPETER FARMS D M KATE	KLEINPETER FARMS N KATIE	KLEINPETER FARMS DARIMASTER	3-00	305-2X	14090	703
KLEINPETER FARMS CCR RHEA	KLEINPETER FARMS P RHEVA	KLEINPETER FARMS N CORONEL	3-00	305-2X	12920	615
WALKER FARMS C FAIRY	WALKER FARMS HANDY FAIRY	HOUSLEYS J CHAMPION	2-06	305-2X	14210	605
*LOUISIANA STATE UNIVERSITY & AGRICULTURAL & MECHANICAL COLLEGE, BATON ROUGE						
LSU NANCE ROSELLA BRETTA	MUNGLES PREMIER ROSELLA	NORGERTS ROYAL NANCE	4-03	296-2X	12740	533
*NORTH LOUISIANA EXPERIMENT STATION, CALHOUN						
CALHOUN IDEAL PHYLLIS	VELDA FORE STAR PHYLLIS	IDEALS PEARL KING	10-05	305-2X	13120	572
CALHOUN VERNON HILDA	CALHOUN IDEALS HILDA	ROSEBUD FARM C VERNON	8-00	304-2X	13430	555
CALHOUN FAIRLAWN RAVEN	CALHOUN FLICKER RAVEN	FAIRLAWN PAMELAS WARRIOR	5-04	305-2X	13250	638
CALHOUN NOBLE CHIEF PEG	VELDA DUKE LORRAINE PEG	YELLOW CREEK NOBLE CHIEF	5-03	305-2X	13180	574
CALHOUN STAR PATIENCE	CALHOUN IRISHMAN PATIENCE	EDISTO FARMS FLASHS STAR	4-06	305-2X	12730	573
CALHOUN LAD PEG	CALHOUN FLICKER LORRAINE PEG	RUSHCREEK SUPREMES LAD	4-03	305-2X	12460	542
CALHOUN FLICKER PHYLLIS	CALHOUN IDEAL PHYLLIS	POND ACRE FARMS F FLICKER	3-02	304-2X	12400	540
CALHOUN MASTER CHIEF PHYLLIS	CALHOUN VERNON PHYLLIS	WOODACRES MASTER CHIEF	1-11	305-2X	10660	469

MAINE

*UNIVERSITY OF MAINE, ORONO						
U M SUPREME K FIDGET	U M TRANSMITTER K BRIDGET	YELLOW CREEK JEWEL SUPREME	7-02	305-2X	14330	631
UM BILLY B BERYL	UM MO MAINE B BETH	BURGERS PLACE BILLY	3-03	305-2X	12620	537

MARYLAND

*JACOB B. CARSON, JR., GREEN HURST FARM, RISING SUN						
APPLEBROOK BILLYS CARY	APPLEBROOK PALS CLARA	BURGERS PLACE BILLY	5-05	305-2X	13520	713
*E. JARRETT EVERETT, MAPLERETT FARM, PRICE						
MAPLERETT DARIMOST GLORIE	MAPLERETT BRILLIANTS GAYLE	WESTERN GLOW DARIMOST	2-05	305-2X	13420	660
*JAMES STANLEY FRAZER, BEAUFORT FARM, EARLEVILLE						
BEAUFORT POLISH	BEAUFORT BON AMI	LYRENE MAY ROSE PRINCE	3-04	298-2X	12250	610
*JOHN H HULL, HULLSICE, WESTMINSTER						
LIN ZEE DARI DOTTIE	LIN ZEE HANDY DOT	WESTERN GLOW DARIMOST	2-01	305-2X	10940	490
*G. LUTHER HUSTON, ROSEWOOD FARM, HEBRON						
ROSEWOODS BRILLIANT NANETTE	ROSEWOODS NANCY GILL	LISETER BRILLIANT	10-05	305-2X	19060	877
CHIEFS PROMISE	LYRENE ROYAL PROMISE	YELLOW CREEK NOBLE CHIEF	7-07	305-2X	13780	698
ROSEWOODS FLASH ROSE	ROSEWOODS BRILLIANT BLOSSOM	DEEP LAKE FLASHS HANNIBAL	6-08	305-2X	15130	729
ROSEWOODS BUTTERFAT JEWEL	ROSEWOODS SUPREME EMRALD	MULHOCAWAY BUTTERFAT KING HAL	5-06	305-2X	14800	742
ROSEWOODS MAY ROSE LOVE	ROSEWOODS B F LOIS	LYRENE MAY ROSE PRINCE	4-00	305-2X	14060	677
*SETH K SCHNEBLY, CROWN STONE FARM, CLEAR SPRING						
CROWN STONE PRINCES TIPTOP	CROWN STONE BRILLIANT QUEEN	LYRENE MAY ROSE PRINCE	4-03	305-2X	15660	783

MASSACHUSETTS

*FRANCIS R APPLETON JR, APPLETON FARMS, IPSWICH						
APPLETON FARMS SALS LUNA	APPLETON FARMS AGAWAM LENA	YELLOW CREEK B SALAMANDER	5-02	305-2X	13260	661

Early REGISTRATION Makes CENTS

APPLETON FARMS FARO NOMA	APPLETON FARMS AGAWAM NAOMAD	GROTON HOUSE FAROUK	3-10	305-2X	11880	528
APPLETON FARMS FAROS MAB	APPLETON FARMS EMMAS NOB	GROTON HOUSE FAROUK	4-00	305-2X	12860	617
APPLETON FARMS FAROS ELKA	APPLETON FARMS PHAREKA ELKA	GROTON HOUSE FAROUK	3-07	304-2X	11750	521
*CHARLES PHILIP BEEBE, EASTLEIGH FARMS, FRAMINGHAM						
EASTLEIGH D COLEEN	EASTLEIGH B CEREUS	MULHOCAWAY BUTTERFAT DISPATCH	7-02	305-2X	15610	816
EASTLEIGH M LURLENE	EASTLEIGH B LUCY	NORGERTS ROYAL NANCE	4-04	305-2X	13990	645
EASTLEIGH G F WREATH	EASTLEIGH B WANDA	GAYOSO VIEW GOLDEN FAME	4-02	305-2X	12210	652
EASTLEIGH A NINA	EASTLEIGH D NESTA	ROSEWOOD NONAS AMBASSADOR	3-01	305-2X	11520	566
EASTLEIGH N EDWINA	EASTLEIGH T C EMERALD	NORGERTS ROYAL NANCE	2-01	305-2X	11780	533
EASTLEIGH S ELOISE	EASTLEIGH D ELSIE	HANOVER HILL FAME SUCCESS	2-02	305-2X	12430	555
*C E COTTING, CHEDCO FARM, BERLIN						
CHEDCO PRINCESS JANETTE	FAIRLAWN HORNETS JEANETTE	CHEDCO CORONATION PRINCE	10-01	305-2X	19040	774
VICKY OF SQUAREWOODS FARM	VERA OF SQUAREWOODS FARM	BURGERS PLACE BILLY	9-06	305-2X	13620	591
CHEDCO NUGGETS HOLLYBELL	CHEDCO HOLLYHOCK	FRANCHESTER CECILIAS NUGGET	8-05	305-2X	16070	797
CHEDCO NUGGETS EILETIA	FAIRLAWN KINGS LINA	FRANCHESTER CECILIAS NUGGET	7-00	305-2X	16780	786
CHEDCO H KINGS VICKY	VICKY OF SQUAREWOODS FARM	CHEDCO HOLLYS KING	5-02	305-2X	16490	844
CHEDCO PRINCES LINARIA	CHEDCO H KINGS LINARIA	LYRENE MAY ROSE PRINCE	3-05	305-2X	14430	818
CHEDCO BILLYS DAFFODIL	CHEDCO NUGGETS DAFFODIL	BURGERS PLACE BILLY	3-04	305-2X	12670	653
CHEDCO PRINCES JAN	CHEDCO ACTORS JANETTE	LYRENE MAY ROSE PRINCE	3-06	305-2X	13670	701
CHEDCO BILLYS ELSIE	GLENTYAN BONANZAS ELSIE	BURGERS PLACE BILLY	3-02	305-2X	15290	764
CHEDCO LAUNCELOTS COLEEN	CHEDCO NUGGETS CARLEEN	CHEDCO NANCES LAUNCELOT	2-02	305-2X	11440	536
CHEDCO MAMBYS HOLLY	CHEDCO NANCES HOLLY	CHEDCO MAMBYS ACTOR	2-02	305-2X	12960	566
*GREAT HILL TRUST, MARION						
GREAT HILLS NERINE	GREAT HILLS RUBY	NYALA MAJESTYS ACME	5-11	304-2X	12960	573
GREAT HILLS INEZ	GREAT HILLS NORMA	OLD HOMESTEAD C A B A PHAREKA	4-07	305-2X	12790	585
GREAT HILLS ISABEL	GREAT HILLS ROMA	GREAT HILLS IVANHOE	4-03	305-2X	13120	593
GREAT HILLS ILKA	GREAT HILLS RITA	GREAT HILLS IVANHOE	4-03	305-2X	13170	547
GREAT HILLS URANIE	GREAT HILLS RITA	MULHOCAWAY BUTTERFAT ANDREW	2-02	297-2X	10800	507
*RUTH DYER WELLS, GAYVIL FARM, CHARLTON CITY						
SANDABA ACMES FLICKER	GAYVIL KINGS FLORA	NYALA MAJESTYS ACME	7-09	305-2X	14210	723
SANDABA ACMES EVERLASTING	GAYVIL BONANZAS EVELYN	NYALA MAJESTYS ACME	7-04	305-2X	13950	661
GAYVIL MAXIMS FOY	GAYVIL NOBLE FOXGLOVE	LAUXMONT MAXIM	6-01	301-2X	12970	623
GAYVIL MARKS CLARY	SANDABA MONTEREYS CLARINDA	WANDERING BROOK J V MARK	4-07	305-2X	12760	608
GAYVIL VICS NORA	GAYVIL ACMES NONA	WILLOW SPRING SUPREME VIC	4-04	305-2X	13080	635
*WHITE FARMS, INC., TOPSFIELD						
GROTON HOUSE PS PALLING	GROTON HOUSE BS PALLING	GROTON HOUSE JOS PRIAM	6-09	305-2X	14530	576
GOVE FARM M KATHRYN	GOVES MOONLIGHT KATHLEEN	NYALA ERMINES BONANZA	7-03	305-2X	14970	605
MERIT AG NINA	MERIT PEER NINIE	MERIT PREM AGNICK	5-06	305-2X	16100	758
MERIT ACME PRIM	MERIT PREMESS	NYALA MAJESTYS ACME	5-06	305-2X	14020	636
ALFALFA FARM A DAISY	SARACEN AMIRS DELILAH	LARCHES ASTRONAUT	5-09	305-2X	13290	593
HANOVER HILL S LESLIE	HANOVER HILL B F ZARA	HANOVER HILL FAME SUCCESS	5-01	305-2X	15460	645
CHEDCO LAUNCELOTS CROCUS	CHEDCO K J CROCUS	CHEDCO NANCES LAUNCELOT	4-04	305-2X	16770	778
HIGHFIELD P RENE OF WTIC	IDEALS MARKS SANDY	WOODACRES EMPORERS PHAROAH	4-06	305-2X	16410	714
CARLSONS E KING TAMMY	CARLSONS FLINT TAMMY	MAISHEPAUG EMORYS KING	2-03	305-2X	10830	343
ALFALFA FARM SPEC MELIDA	ALFALFA FARMS PH MELODY	ALFALFA FARM SPECULATION	3-02	305-2X	13840	571
ALFALFA FARM A LOTA	ALFALFA FARMS SPECS QOTA	LARCHES ASTRONAUT	3-04	305-2X	14500	722

MICHIGAN

*KELLOGG FARM, MICHIGAN STATE UNIVERSITY, HICKORY						
KAMPLANDS CANDIE	KAMPLANDS J S CLAIRE	KAMPLANDS J S DIAGO	11-01	365-2X	20260	877
KELLOGG WOODS POLLY	MAPLEGRAND COLBYS POLLY	WOODACRES EMPORER	5-07	365-2X	18800	810
DENDELS ORCHARDS V MINNIE	DENDELS ORCHARDS MINNIE CHIEF	METZGER FARMS TRANSFER VALOR	5-06	326-2X	17580	912

MINNESOTA

*C N ADAMS & SONS, HIGHLAND FARM, MANKATO						
HIGHLAND MAE ANN ALICE	HIGHLAND NORA MAE ANN	WESTERN GLOW DARIMOST	4-01	305-2X	12290	612
HIGHLAND BEATRICE BETTY	HIGHLAND BEAUTENAS BEATRICE	WESTERN GLOW DARIMOST	3-01	305-2X	12430	623
*GENE HANKS, OAKVALE FARM, WINNEBAGO						
OAKVALE MEADOW	OAKVALE KINGS MYRTLE	FAR WEST DARIMAKER	4-02	305-2X	12870	617
*UNIVERSITY OF MINNESOTA NORTH CENTRAL EXPERIMENT STATION, GRAND RAPIDS						
U OF MINN GR V RUBY	U OF MINN GR J VISTA	NORGERTS ROYAL NANCE	2-01	305-2X	11160	524
U OF MINN GR P ROMA	U OF MINN GR A POPPY	NORGERTS ROYAL NANCE	2-01	305-2X	11320	572
U OF MINN GR K MOOSE	U OF MINN GR S KATE	U OF M G MASTER	2-02	305-2X	11080	563
*UNIVERSITY OF MINNESOTA, ROSEMOUNT AGRICULTURAL EXPERIMENT STATION, ROSEMOUNT						
U OF MINN R HERMES HORTY	DULUTH F PANDA	NORTHERN HERMES	4-01	293-2X	16570	612
U OF MINN R HERMES HEARTTHROB	DULUTH B PONGEE	NORTHERN HERMES	3-05	289-2X	12820	510
U OF MINN R MARI	DULUTH F MARTHA	U OF M G MASTER	2-03	305-2X	11090	517
*RUSSELL J WIRT & FAMILY, MAPLE LEAF FARM, LEWISTON						
MAPLE LEAF N LIDA	MAPLE LEAF LYNNE	SPRING RIDGE NOBLE LAD	5-00	305-2X	13470	579
MAPLE LEAF N MATILDA	MAPLE LEAF R META	SPRING RIDGE NOBLE LAD	2-00	305-2X	11330	522

MISSISSIPPI

*CUS GEE GUERNSEY FARM, STATE COLLEGE						
MAGNOLIA BONANZA MAYDETTE	MAGNOLIA BILLYS MAYDETTE	FRANCHESTER CECILIAS BONANZA	5-00	305-2X	14900	699
CUS GEE FLASH BERTHA	SUNNY LAND VANS BERTHA	MAGNOLIA FLASH CORINTHIAN	4-06	305-2X	14520	706
CUS GEE FLASH BABE	SUNNY LAND VANS BABE	MAGNOLIA FLASH CORINTHIAN	4-05	305-2X	13460	615
*MAX L MILLER, TWIN PALM FARM, GULFPORT						
GIPPY ELDON CAROL	GIPPY N D CAROLINE	BROOKBERRY BILLYS ELDON	3-04	305-2X	11960	524
*MISSISSIPPI STATE UNIVERSITY, STATE COLLEGE						
MAGNOLIA FLASH BETTY	MAGNOLIA CORINTHIAN BETTY	FRITZLYN JEANETTES FLASH	11-06	305-2X	15240	816
MAGNOLIA BILLYS PHLOX	MAGNOLIA CORINTHIAN PHLOX	BURGERS PLACE BILLY	9-04	305-2X	14840	679
MAGNOLIA NYALA EULETTE	MAGNOLIA FLASH EULA	NYALA ERMINES BONANZA	4-11	301-2X	13620	567
MAGNOLIA MERCURY HATTIE	MAGNOLIA BILLYS HATTIE	MAGNOLIA NYALA MERCURY	3-05	288-2X	12960	607
MAGNOLIA BILLYS MAYDAY	MAGNOLIA NYALA MAYDAY	BURGERS PLACE BILLY	3-06	285-2X	13210	666

MISSOURI

*CARL E KASTENDIECK, CLOVERDELL FARM, BILLINGS						
CLOVERDELLS CINDYS SANDY	CLOVERDELLS DOTS CINDY	GAYOSO VIEW TOP COMMAND	9-00	305-2X	15690	610
CLOVERDELLS BUNNYS HOPE	CLOVERDELLS ANNS BUNNY	NORGERTS ROYAL NANCE	4-03	305-2X	13300	613
CLOVERDELLS ELLENS ELLA	CLOVERDELLS ELSIES ELLEN	SUNNYMEDE SPECIALS SAINT	2-04	305-2X	11220	524
CLOVERDELLS ELAINES ETTA	CLOVERDELLS ELSIES ELAINE	NORGERTS ROYAL NANCE	2-05	305-2X	12180	543
*UNIVERSITY OF MISSOURI, FOREMOST GUERNSEY FARM, COLUMBIA						
FOREMOST SUPER INA	FOREMOST PRINCE INA	FOREMOST HAPPY SUPER	6-08	305-2X	13290	597
FOREMOST FORWARD H QUALITINA	FOREMOST HARLO F H QUALITINA	NORGERTS NANCE FORWARD	4-04	305-2X	14040	705
FOREMOST KAY M BRIDGET	FOREMOST MIXTER F BRIDGEN	NORGERTS NANCE BELLRINGER	3-02	305-2X	11640	503
FOREMOST KAY FRIEDA	FOREMOST VALIANT AFRICANDA	NORGERTS NANCE BELLRINGER	3-02	305-2X	11570	559
FOREMOST CHAMPION AUGUSTA	LINDERHOF APPLES APRIL	HOUSLEYS J CHAMPION	2-04	305-2X	10990	589

Register your SEPTEMBER calves now

*SUNNYMEDE FARMS INC, BISMARCK							
SUNNYMEDE SAINTS AGNES	OZARK VALE FLASHS ALETA	SUNNYMEDE SPECIALS SAINT	2-06	305-2X	12090	615

NEW HAMPSHIRE

*PETER FULLER, RUNNYMEDE GUERNSEY FARM, NORTH HAMPTON						
RUNNYMEDE PLAYGIRL	RUNNYMEDE LUNA	RUNNYMEDE HONEYMAN	4-10	305-2X	13740	624
*UNIVERSITY OF NEW HAMPSHIRE, DURHAM						
UNH SUPREME ORIOLE	U N H GLADIATOR CAPER	WILLOW SPRING SUPREME VIC	4-03	305-2X	14490	661
UNH DARIMOST RENE	UNH SUPREME ORIOLE	WESTERN GLOW DARIMOST	2-02	305-2X	11000	466

NEW JERSEY

*WILLIAM VON THADEN, ONAHILL FARM, BORDENTOWN						
ONAHILL F D HANDEL	ONAHILL MELODY HANNA	NYALA FERNS DUKE	7-01	305-2X	13070	678
ONAHILL MELODY HESTER	JOY H HOLLIROSE	FLYING HORSE HARMONY ROYALIST	6-07	300-2X	14640	652
ONAHILL MISS JANET	ENID D GENNETTA	ONAHILL MR ROYALIST	3-01	305-2X	11930	557
ONAHILL M C ELLEN	ONAHILL MISS ELSA	WOODACRES MASTER CHIEF	2-04	305-2X	15130	676

NEW MEXICO

*PRICE BLACK FARMS INC, ARREY						
PRICE BLACK BILLYS CORAL	PRICE BLACK PACEMAKERS CORAL	BURGERS PLACE BILLY	7-04	305-2X	14580	710
PRICE BLACK NANCES A ASTER	PRICE BLACK SUPERIORS ASTER	NORGERTS ROYAL NANCE	5-04	305-2X	13870	503
PRICE BLACK SULTANS A LENITY	PRICE BLACK SUPERS A LENITY	LISETER SULTAN	5-06	305-2X	12680	592
PRICE BLACK BILLYS REVA	PRICE BLACK DESIGNERS REVEL	BURGERS PLACE BILLY	5-03	282-2X	13820	565
PRICE BLACK NANCES AGIE	PRICE BLACK SUPERS AGIE	NORGERTS ROYAL NANCE	5-02	305-2X	15310	723
PRICE BLACK TEDS RENA JO	PRICE BLACK LOMENS RENA JO	GAYLORD FAMES TED	4-03	305-2X	15560	678
PRICE BLACK FAMES ODA	PRICE BLACK LOMENS ODA	HENSLEE FARMS V FAME	4-02	305-2X	12940	568
PRICE BLACK BILLYS D DALE	PRICE BLACK LAUNCERS DALE	BURGERS PLACE BILLY	4-00	305-2X	12180	518
PRICE BLACK CHAMPIONS PAM	PRICE BLACK PROS PAM	WESTERN GLOW MELBAS CHAMPION	4-01	305-2X	17110	695
PRICE BLACK CHAMPIONS A NOVA	PRICE BLACK PACEMAKERS NOVA	WESTERN GLOW MELBAS CHAMPION	3-10	282-2X	12070	487
PRICE BLACK BRUCES QUEEN	PRICE BLACK NANCES QUEEN	PRICE BLACK KUBILEES BRUCE	3-04	287-2X	11750	490
PRICE BLACK BRUCES B C	PRICE BLACK CHALLENGERS B C	PRICE BLACK KUBILEES BRUCE	3-04	292-2X	14000	643
PRICE BLACK VALIANTS BUNNY	ALLEN ACRES BILLYS BUNNY	WOODACRES NANCES VALIANT	2-11	274-2X	12400	546
PRICE BLACK BRUCES JUDITH	PRICE BLACK SULTANS A JUDITH	PRICE BLACK KUBILEES BRUCE	2-11	305-2X	13410	623
PRICE BLACK HECTORS DAISY	PRICE BLACK NANCES DAISY	PRICE BLACK LEVITYS HECTOR	3-00	289-2X	11580	522
PRICE BLACK VALIANTS CHERYL	PRICE BLACK PROS CHERYL	WOODACRES NANCES VALIANT	2-02	289-2X	11600	481
PRICE BLACK VALIANTS GERL	PRICE BLACK BRUCES GERL	WOODACRES NANCES VALIANT	2-00	287-2X	11060	529
PRICE BLACK H C MIROLA	PRICE BLACK BILLYS MIROLA	HOUSLEYS J CHAMPION	2-00	303-2X	13190	620
PRICE BLACK BRUCES A NOVA	PRICE BLACK SUPERIORS NOVA	PRICE BLACK KUBILEES BRUCE	2-02	305-2X	10740	498
PRICE BLACK VALIANTS AGIE	PRICE BLACK FAMES AGIE	WOODACRES NANCES VALIANT	2-02	287-2X	11800	428
PRICE BLACK VALIANTS ISABEL	PRICE BLACK BILLIES ISABEL	WOODACRES NANCES VALIANT	2-00	293-2X	10620	385
PRICE BLACK MAESTROS A STAR	PRICE BLACK BILLYS STAR	PRICE BLACK KUBILEES MAESTRO	1-11	294-2X	11290	470
PRICE BLACK VALIANTS BEA	PRICE BLACK BILLYS BEA	WOODACRES NANCES VALIANT	2-00	305-2X	11830	515
PRICE BLACK VALIANTS LAHANA	PRICE BLACK AMB LAHANA	WOODACRES NANCES VALIANT	2-00	305-2X	11410	448
PRICE BLACK MAESTROS A RAVEN	PRICE BLACK SULTANS RAVEN	PRICE BLACK KUBILEES MAESTRO	2-11	305-2X	11890	533
PRICE BLACK MAESTROS MEL	PRICE BLACK SULTANS MEL	PRICE BLACK KUBILEES MAESTRO	1-11	305-2X	11170	495
PRICE BLACK BRUCES CARYL	PRICE BLACK BILLYS CORYL	PRICE BLACK KUBILEES BRUCE	2-00	305-2X	11580	499

NEW YORK

*WILLIAM M & LILLIAN V EMERSON, LERSON LAWN FARMS, AUBURN						
LERSON LAWN JASONS JANICE	LERSON LAWN COUNTESS JANICE	WYNO FAMES JASON	4-05	305-2X	12300	591
LERSON LAWN JASONS LENDA	LERSON LAWN ELEGANT LENDA	WYNO FAMES JASON	4-04	305-2X	14660	607
LERSON LAWN TRUMPETS MARLENE	LERSON LAWN ARLENS MARLENE	LERSON LAWN ONAS TRUMPET	2-11	305-2X	14160	630
LERSON LAWN R N BABE	MURIELS BABE OF BEL MAR ACRES	NORGERTS ROYAL NANCE	2-03	305-2X	11120	446
LERSON LAWN BILLYS JANICE	LERSON LAWN JASONS JANICE	BUTTERCUPS BILLY	2-04	300-2X	13500	540
LERSON LAWN JASONS LILLIAN	LERSON LAWN RIVALS LILY	WYNO FAMES JASON	2-00	305-2X	11040	526
LERSON LAWN JASONS OCTAVIA	LERSON LAWN GENTLE OLIVIA	WYNO FAMES JASON	1-11	305-2X	10890	492
*EDGAR GROSS, MAPLEVALLEY FARM, SINCLAIRVILLE						
ROVIAN GYLAS GLADYS	ROVIAN GERTRUDES GYLA	WESTERN GLOW DARIMOST	6-03	305-2X	13120	642
*LAURENCE D HANSEN, HANSENAREA FARM, SOUTH VALLEY						
HANSENAREA BERNIE	HANSENAREA BERNICE	YELLOW CREEK S FORTUNE	5-07	289-2X	12590	640
HANSENAREA PREMA	HANSENAREA MABELL	HANSENAREA PRETOR	5-04	305-2X	13260	610
*ROBERT E HOLCOMB, HOLCOMBS GUERNSEY FARM, GREENE						
HOLCOMBS N WENDY	TARBELL H R KEL WINSOME	NORGERTS ROYAL PAULSON	9-07	284-2X	13810	511
HOLCOMBS B LINDA	HOLCOMBS MURIELS LISA	HOLCOMBS B P BILLY	7-04	305-2X	19120	698
HOLCOMBS H M RUBY	HOLCOMBS C RUTH	HIGH MEADOWS JOLLY INDICATOR	7-02	304-2X	14280	538
HOLCOMBS B MARION	HOLCOMBS AG MERYL	HOLCOMBS B P BILLY	6-01	304-2X	16870	644
HOLCOMBS B LIVIA	HOLCOMBS H M LUCKY	HOLCOMBS B P BILLY	4-00	305-2X	15640	675
HOLCOMBS F DOLL	HOLCOMBS B DOE	WIGHTMAN BILLY FLASH	3-03	305-2X	13150	525
HOLCOMB B P ROBIN	HOLCOMBS H M RUBY	BURGERS PLACE BILLY	3-03	305-2X	12780	501
HOLCOMBS D MAY	HOLCOMBS B MARION	WESTERN GLOW DARIMOST	2-03	305-2X	11850	508
*HELEN M & WALTER JOHNSON, WILLOW RUN FARM, SILVER SPRINGS						
WILLOW RUN FORTUNES AMY	GREYSTONE GALLANT ADELINE	YELLOW CREEK S FORTUNE	6-06	305-2X	13450	544
WILLOW RUNS MADAM ADA	WILLOW RUN FORTUNES ANNA	HILLCREST ETHELS ADAM	5-05	305-2X	15060	645
*REED L & ELEANOR F MCJUNKIN, MCDONALD PROPERTIES, CORTLAND						
MCDONALDS DUKES IOLA	BROAD HILL ROYAL HONORIA	MCDONALD FARMS B GRAND DUKE	7-01	305-2X	15980	723
MCDONALDS MISS IZETTA	HIGH MEADOWS ALICE	MCDONALD FARMS PREMIER	6-07	305-2X	15010	785
WINACRES CHAMPIONS JANE	WINACRES FLASHS JEANETTE	WESTERN GLOW MELBAS CHAMPION	5-05	305-2X	17100	832
MCDONALDS B KONSTANCE	BROAD HILL ROYAL HONORIA	BURGERS PLACE BILLY	4-10	305-2X	13130	611
MCDONALDS B MOONBEAM	PINE GROVE BELL HIGH MOONBEAM	BURGERS PLACE BILLY	3-02	305-2X	11420	521
MCDONALDS ROSE LOIS	MCDONALDS JV HELGA	LYRENE MAY ROSE PRINCE	3-04	305-2X	12240	634
MCDONALDS DARIMOST MARY	MCDONALDS B FLODELL	WESTERN GLOW DARIMOST	3-02	305-2X	12330	610
DOUGLASTON BIL NAN DAPHNE	DOUGLASTON COMMAND N DAPHNE	BURGERS PLACE BILLY	2-03	305-2X	12760	564
*WILLIAM H PECK, WELCOME STOCK FARM, SCHUYLERVILLE						
WELCOME BONANZA KATIE	WELCOME MURIEL U KATE	WELCOME WISTFUL BONANZA	7-00	286-2X	13670	659
WELCOME FLASHLIGHTS CCED	LANGMORE DOMINANT NINA	WELCOME FAME FLASHLIGHT	5-08	305-2X	14750	695
*HAZEL B. PURCELL, DEER LICK FARMS, CAPE VINCENT						
DEER LICK LYDIA	DEER LICK LUCILLE	WOODACRES LEADERS TRUMPETER	4-02	305-2X	12760	586
DEER LICK COLLEEN	DEER LICK SARAS PEACH	OLD HOMESTEAD C A B A PHAREKA	4-03	305-2X	12370	649
DEER LICK JANETS LAVENDER	DEER LICK COOKIES JANET	WOODACRES LEADERS TRUMPETER	3-07	305-2X	13360	569
DEER LICK MARION	DEER LICK GLORIAS THERESA	NYALA MAJESTYS ACME	3-05	300-2X	12610	537
DEER LICK FARM MILDRED	DEER LICK LUCY	NYALA MAJESTYS ACME	3-03	305-2X	12960	605
DEER LICK RUTH	DEER LICK KIMS PATTY	NYALA MAJESTYS ACME	2-04	305-2X	10860	555
*ROLAND RIPLEY, RIPLEY FARM, CORTLAND						
RIPLEY FARMS C V SUSIE	RIPLEY FARMS FORTUNES ELLA	RAEMELTON JOLLY CE VERN	2-02	305-2X	11160	560
*BARTON R & GARY B SOMES, CIRCLEVIEW FARM, MEMPHIS						
CIRCLEVIEW DARIMOST JOYFUL	CIRCLEVIEW MOTELS JOY	WESTERN GLOW DARIMOST	4-04	305-2X	13040	700
CIRCLEVIEW MAJESTYS BERTHA	CIRCLEVIEW FORTUNES BERNIE	WASHOUGAL CADET MAJESTY	4-03	305-2X	13590	656

Early REGISTRATION Makes CENTS

DOUGLASTON NANCE PEGGIE	DOUGLASTON KAYDEE T PEERLESS	NORGERTS ROYAL NANCE	2-10	305-2X	12230	541
HIGH MEADOWS N FASHION	PATHWAYS D FASHION	NORGERTS ROYAL NANCE	2-04	282-2X	10970	532
STEWART FARMS MINA LEE	STEWART FARMS MINA	NYALA MAJESTYS ACME	2-01	305-2X	10760	508
STEWART FARMS MARLLEEN	STEWART FARMS MARLA	WILLOW SPRING SUPREME VIC	2-01	305-2X	10790	524
*HENRY C VENIER, HIGH MEADOWS FARM, LAFAYETTE						
ADOHR DORMAN JAYELLA	ADOHR HORNET JAYELLA	CLOVERDALE SOCIAL DORMAN	9-00	305-2X	17700	818
HANOVER HILL S SUZETTE	ROSE HILL C SENORITA	HANOVER HILL FAME SUCCESS	8-01	305-2X	14650	682
HIGH MEADOWS N ZOIE	MCDONALD FARMS R L ZARO	NORGERTS ROYAL NANCE	6-06	305-2X	14810	711
HIGH MEADOWS FROLIC	DEWAN FARMS REGAL FOLLY	MCDONALD FARMS B HONOUR	5-02	305-2X	15050	663
HIGH MEADOWS DUKES LUXURY	RIVER ROAD DARIMOSTS LUXUR	HIGH MEADOWS JOLLY DUKE	4-02	305-2X	15280	746
IDEALS TRIONS QUINCE	IDEALS ROYALTYS QUINCE	IDEALS TRION	3-09	305-2X	13330	628
IDEALS TRILLONS W SUSIE	IDEALS TETONS W SUSIE	IDEALS TRILLON	3-08	305-2X	14360	677
IDEALS IKES JENNIFER	IDEALS TRIONS JENNIFER	MCDONALD FARMS DUKES IKE	3-05	305-2X	13470	735
HIGH MEADOWS DUKES LOLA	MAPLE ROW TRUMPETERS LOLA	HIGH MEADOWS JOLLY DUKE	3-03	305-2X	12990	618
HIGH MEADOWS N MABEL	HIGH MEADOWS MELBA	NORGERTS ROYAL NANCE	2-03	305-2X	12530	612
HIGH MEADOWS DARI LAURA	MAPLE ROW TRUMPETERS LOLA	WESTERN GLOW DARIMOST	2-03	305-2X	12690	555
HIGH MEADOWS DARI BEVERLY	WESTERN GLOW JOLLY BEVERLY	WESTERN GLOW DARIMOST	2-02	305-2X	11700	549
*RONALD WETHERWAX, HILLCREST FARM, WYOMING						
HILLCREST PERTS PENNY	HILLCREST GALAHADS PERT	HILLCREST ADAS ALADIN	2-04	305-2X	10690	481
*RAYMOND WHEELER, WHEELER ACRES, MARIETTA						
WHEELER ACRES HOLLIREX FAITH	WHEELER ACRES MURIEL FERN	WELCOME FLASHS HOLLIREX	3-05	305-2X	11990	539
*OTIS F. WIGHTMAN, WIGHTMAN GUERNSEY FARM, GREENE						
WIGHTMAN NANCE RICKY	WIGHTMAN JV FLASH RICKY	NORGERTS ROYAL NANCE	2-00	305-2X	10330	428

NORTH CAROLINA

*A. H. BRADSHAW, OAKRIDGE DAIRY, HICKORY						
OAKRIDGE CORNATIONS DAZIE	OAKRIDGE PRINCES MARGO	OAKRIDGE BONANZAS CORNATION	6-10	305-2X	13790	546
*CHARLES A BRIDGES, SUNRISE FARM, SHELBY						
STEVENS FARM PHILOSOPHER SUZIE	FOXDALES PRINCE SUSAN	CHEDCO PHILOSOPHER	9-11	305-2X	12850	625
CLINTELLA MAJESTY RAVEN	MARSHLAND NOBLE RAE	WASHOUGAL CADET MAJESTY	5-04	305-2X	17460	826
CLINTELLA HERO SUNSHINE SHERRY	GOLDEN MEADOW SUNSHINE	BELMONT VIEW HERO ROYAL	5-04	305-2X	15280	646
SUNRISE HANN BESS	STEVENS FARM BONANZA BESS	DEEP LAKE FLASHS HANNIBAL	3-05	305-2X	16140	782
*FRANCES H & HERBERT J FOX, CROASDAILE DAIRY, DURHAM						
HILLANDALE ADVANCERS JULIA	HILLANDALE EMORYS JANET	CROASDAILE ACTORS ADVANCER	10-08	305-2X	13060	598
CROASDAILE NANCES RAE	HILLANDALE EMORYS ROANNA	NORGERTS ROYAL NANCE	5-08	305-2X	14100	659
CROASDAILE CONQUERORS DELPHA	CROASDAILE LADDIES DARYL	HIGH MEADOWS CONQUEROR	4-09	305-2X	12820	584
CROASDAILE ADMIRALS CORA	CROASDAILE ORBITS CRIS	CROASDAILE HEROS ADMIRAL	4-02	305-2X	12490	715
CROASDAILE VANNS LILLIE	CROASDAILE VERNS LOUANN	EDISTO FARMS BLZ VANN	4-03	305-2X	13230	689
CROASDAILE PAULSONS JOANNA	CROASDAILE RAY JULIET	NORGERTS ROYAL PAULSON	3-07	305-2X	12700	606
CROASDAILE NANCES RUTH	CROASDAILE COMMANDS REGGIE	NORGERTS ROYAL NANCE	2-08	305-2X	11950	496
CROASDAILE S OLINE	CROASDAILE NANCES ODESSA	HANOVER HILL FAME SUCCESS	2-05	305-2X	14200	617
CROASDAILE D ERICA	CROASDAILE ORBITS EVETTE	LYRENE TOP DOMINO	2-06	292-2X	12790	638
CROASDAILE S LUCILLE	CROASDAILE VERNS LIZZIE	HANOVER HILL FAME SUCCESS	2-05	305-2X	11280	501
*GEORGE WATTS HILL, QUAIL ROOST FARMS, ROUGEMONT						
GRAND VIEW NANCES CHARLOTTE	GRAND VIEW ROYAL CHARLOTTE	NORGERTS ROYAL NANCE	5-00	305-2X	14100	605
*WARREN & HAROLD MYERS, BOTTOM VIEW FARM, CLEVERLAND						
GRAND VIEW B FLORA	GRAND VIEW CHIEFTAIN FLORA	BURGERS PLACE BILLY	7-05	287-2X	13790	644
GRAND VIEW PEERLESS PRIM	GRAND VIEW DUKETTES PRIM	GRAND VIEW B PEERLESS	5-01	305-2X	14780	592
GRAND VIEW NANCES NYMPH	GRAND VIEW R NYMPH	NORGERTS ROYAL NANCE	4-11	305-2X	13640	646
GRANDVIEW DIVIDENDS NELL	GRAND VIEW PREDICTORS NELLY	MCDONALD FARMS R L DIVIDEND	3-08	305-2X	12440	553
*J J WILLIAMS JR, FLINT KNOLL FARM, CLEVELAND						
FLINT KNOLL BILLYS JANIE	JANE N NELLIE	BURGERS PLACE BILLY	6-04	305-2X	15700	811

OHIO

*PAUL & EDWARD BEILER, HICKORY GROVE FARM, BELLEVUE						
HICKORY GROVES PREMIER CANDY	CEDAR GROVE PATS CUPID	ANSMIL AUGUSTAS PREMIER	8-02	305-2X	15740	629
OHIO BONANZAS STAR	OHIO T KINGS STAR	FRANCHESTER CECILIAS BONANZA	7-02	305-2X	13820	683
*PAUL BELDON, HILDIEMAID FARM, VAN WERT						
HILDIEMAID BILLYS BONITA B	HILDIEMAID TRANSFERS FAWN B	BURGERS PLACE BILLY	7-06	305-2X	14540	765
HILDIEMAID WISTARS FERN B	HILDIEMAID TRANSFERS FAWN B	LYRENE MYRAS WISTAR	6-00	305-2X	13090	656
HILDIEMAID PRINCE ANNA B	HILDIEMAID BILLYS RITA B	EBER LEA FARMS PRINCE	3-07	305-2X	12690	626
*ROGER A BLACK, RAEMELTON FARM DAIRY, MANSFIELD						
RAEMELTON R D MAGIC	RAEMELTON KELLA MAGIC	BAYVILLE ROYAL DUKE	6-06	365-2X	15100	808
RAEMELTON VILLA MEL	RAEMELTON GOLDEN MEL	VILLA CREST DESIGNER	2-06	305-2X	11690	521
*ARTHUR BRUENING & FAMILY, TEACUPS VIEW GUERNSEY FARMS, YORKSHIRE						
TEACUPS VIEWS DILLIE HILLIE	MISSISSINEWA FARMS M DILLIE	FRANCHESTER CECILIAS BONANZA	4-08	305-2X	13590	673
TEACUPS VIEW CANDY HELLO	TEACUPS VIEW ROXIES CANDY	FRANCHESTER CECILIAS BONANZA	4-08	286-2X	12690	501
TEACUPS VIEW HELEN KELLY	TEACUPS VIEWS IVAS HELEN	TEACUPS VIEW A BARON	2-01	305-2X	11550	492
*EDWARD BULCHER, PLACID HILL FARM, ROSSBURG						
WILLOW SPRING WILL GLITTER	WILLOW SPRING FANCY STAR	YELLOW CREEK T WILLIE	3-09	305-2X	15130	634
BRYN DU GAY LEAP	BRYN DU MARSHALLS LEMON	LYRENE PRINCE DAN	3-09	305-2X	12750	561
FAWN ISLE HANDY BOYS VIDA	FAWN ISLE BONANZAS VALORIE	GRANDVIEW N HANDY BOY	2-03	365-2X	13380	594
*WILLIAM C ERF, CHESTNUT RIDGE FARM, BELLEVUE						
CHESTNUT RIDGE MARGOS LORNA	CHESTNUT RIDGE BELLDANA MARGO	RUSHCREEK SUPREMES LAD	4-07	305-2X	13430	547
*CARL FORTKAMP, GOLD BANNER FARM, COLDWATER						
GOLD BANNER G IVETTE	GOLD BANNER F IVETTE	GOLD BANNER S GRANT	3-08	305-2X	13910	608
GOLD BANNER KINGS PHYLLIS	GOLD BANNER PRINCESS PHYLLIS	WOODACRES KING PHARDAH	2-05	305-2X	14030	607
*FRANCHESTER FARMS INC, WEST SALEM						
FRANCHESTER COMMANDER PRISILLA	FRANCHESTER C BON PRISCILLA	LISETER BRILLIANT COMMANDER	3-10	305-2X	12160	619
*ROBERT E HIGH, HIGHLUNS GUERNSEY FARM, MENDON						
HIGHLUNS P TAMMY	HONEY FARM TINA	HIGHLUNS B PATRICK	5-05	305-2X	14090	685
HIGHLUNS W MARY	HONEY FARM MAGGIE	LYRENE MYRAS WISTAR	5-02	305-2X	14020	768
HIGHLUNS G LILLAN	HIGHLUNS W LILY	SPAR HILL GOVERNOR	2-11	305-2X	11370	574
*DAVID KLINE, JR., KLINEHEIM FARM, FREDERICKSBURGH						
JANDE FLASH EMILY	JANDE PROUD EMERALD	EBER LEA FARMS PRINCE FLASH	5-04	301-2X	13910	749
*H T KUNS & SONS, WACALU FARM, CASTALIA						
WACALU P DOT	WACALU VAL DOT	WACALU MAY ROSE PRINCE	2-06	305-2X	12680	545
WACALU P ELAINE	WACALU HANNIBALS ELAINE	WACALU MAY ROSE PRINCE	2-07	305-2X	13470	540
WACALU EMORY SONJA	WACALU D SONJA	GOLDEN HARVEST EMORY LYRIC	2-03	305-2X	11170	539
*HAROLD E. LEIS & FAMILY, KLA-NOL ACRES, FARMERSVILLE						
KLA NOL T C VICKI	VICKIS VELVET BY LUNSFORD	GAYOSO VIEW TOP COMMAND	4-02	305-2X	14330	649
*DWIGHT W LOW & FAMILY, MILLCREEK FARM, MARYSVILLE						
MILLCREEK ELLEN SOPHIA	HOMEACRES CHARITYS ELLEN	MILLCREEK JEWEL SUPREME	9-11	305-2X	13020	526
MILLCREEK ELLEN MINI	MILLCREEK ELLEN SADIETTA	BAYVILLE BRILLIANT MAGIC	2-01	352-2X	11660	556
MILLCREEK CATALPA CORIS	MILLCREEK CATALPA RAVEN	MCDONALD FARMS R L DIVIDEND	2-00	365-2X	13550	536
*CHARLES C PHILLIPS & SONS, PHILLIPS FARM, MOUNT VERNON						
CEDARBROCK POLLYS LORA	CEDARBROOK COMMANDER LOLA	CEDARBROOK POLLYS NANCE	4-08	305-2X	15040	712
PHILLIPS PRINCE PIXY	PHILLIPS VALOR PIX	LYRENE MAY ROSE PRINCE	3-03	305-2X	12900	570
PHILLIPS G K FANTASIA	PHILLIPS BUTTERFAT FANET	YELLOW CREEK BFT GYPSY KING	3-04	304-2X	12340	620

Register your SEPTEMBER calves now

*KENNETH RENNER, DALTON						
OPEN GROUNDS VALORS PAMELA	OPEN GROUNDS PAMELA	METZGER FARMS TRANSFER VALOR	3-10	365-2X	15990	840
KENMIR CASEYS SADIE	KENMIR F SONYA	KENMIR CAPTAIN CASEY	2-06	305-2X	11770	567
KENMIR SUCCESS PATIENCE	KENMIR SHEIKS PEG	HANOVER HILL FAME SUCCESS	2-02	305-2X	13310	606
*EDSON ROWSH, LOCUST GROVE FARMS, RACINE						
LOCUST GROVE JENNY	LOCUST GROVE JOAN	LOCUST GROVE FANCYS BART	1-11	305-2X	10590	552
*JOHN SIMMONS, MERI JON FARM, BELLVILLE						
MERI JONS ROMEO NANA	MERI JONS BUTTERFAT NELL	MERI JONS MARSHALL ROMEO	2-03	305-2X	12340	618
*ROBERT D. SOMMERS & FAMILY, COGNIAC FARM, LONDON						
COGNIACS CHARMING NOREEN	COGNIACS DEER NONEETA	HIGH MEADOWS CHARMER	2-08	305-2X	12880	658
*WADE N. WEHR, BELLE VISTA FARM, NORTH LIMA						
BELLE VISTA ROYALS MARIE	KENREICH FARMS CHUMS MARIE	BELLE VISTA NANCES ROYAL	3-07	305-2X	14790	688
BELLE VISTA J HARP	BELLE VISTA BONANZA HARP	HOUSLEYS J CHAMPION	2-01	305-2X	11120	540
*R & N WIDMAN & FAMILIES, POMONA ACRES, FREMONT						
POMONA ACRES L HIE	POMONA ACRES BARONS HIE	LYRENE MAY ROSE PRINCE	2-05	305-2X	11270	560
POMONA ACRES L INKA	POMONA ACRES BERT INKA	LYRENE MAY ROSE PRINCE	2-02	305-2X	11250	519

OKLAHOMA

*J JENE MUNGLE, MUNGLES DAIRY, ATOKA						
MUNGLES IODINES MARIA	MUNGLES FAME MARIA	WASSONS IODINES NUGGET	5-04	302-2X	16510	787
MUNGLES SABO FAN	MUNGLES LEADER FANCY	MUNGLES SABIAN SATURN	3-07	289-2X	12200	537
GAYLORDS A M BAUBLE	GAYLORD VALS BAUBLE	ROSEWOOD NONAS AMBASSADOR	3-06	305-2X	13370	587
MUNGLES PREFORMERS DINA	MUNGLES SABO DINA	FOREMOST NANCE PREFORMER	3-02	305-2X	14180	597
CULLINS FARMS MISS ALBERTA	CULLINS FARMS CECILIA	OSTROOKAS BONANZA PRISS	2-07	305-2X	11800	588
GAYLORDS V T CASEY	GAYLORD TEDS CASSIE	GAYLORD VALS TALISMAN	2-02	305-2X	12770	590
GAYLORDS A M LOMA	GAYLORDS R N LOMA	ROSEWOOD NONAS AMBASSADOR	2-07	305-2X	11710	592
MUNGLES CHAMPIONS DAWN	MUNGLES SABO DAWN	HOUSLEYS J CHAMPION	2-00	305-2X	11170	561

OREGON

*ORVILLE L BROWN, BROWNIES GUERNSEY FARMS, WOODBURN						
TILLAMOOK MEADOWS PAULA	TILLAMOOK MEADOWS PENNY	WILSONA GOLDEN BOY	10-11	305-2X	13060	495
WESTERN OAKS P DELLA	WESTERN OAKS D DELIA	LAKE LOUISE PATSYS PRINCE	3-08	305-2X	13070	641
WALMAN M CONNIE	WALMAN L D CORA	WALMAN NANCES MONARCH	3-07	305-2X	11830	666
BROWNIES FARMS POKIE	TILLAMOOK MEADOWS PAT	TILLAMOOK MEADOWS WILLIE	2-10	305-2X	11490	551
BROWNIES FARMS MANDRA	MYRTLE VIEW MONALUE	BROWNIES FARMS ORDWAY	2-03	305-2X	10760	510
*FRANCIS HERTEL, VANHER GUERNSEY FARM, CORNELIUS						
VANHER NANCES SUGAR	HOMESTEAD B SWEETHEART	NORGERTS ROYAL NANCE	8-06	305-2X	15960	671
VANHER DARI LENA	VANHER MISS LISA	WESTERN GLOW DARIMOST	5-05	305-2X	13920	667
*PAUL L MANN & FAMILY, ABIQUA ACRES, SILVERTON						
ABIQUA ACRES DARIMOST BEAUTY	LOVELAKE KNIGHTS BELLE	WESTERN GLOW DARIMOST	5-02	305-2X	14320	726
ABIQUA ACRES DARI BOY PEARLY	ABIQUA ACRES MARK PEARL	DENNY DALE BEAUTIFUL DARIBOY	3-03	305-2X	12340	739
ABIQUA ACRES CORPORAL GAITHA	BROWNIES FARMS GAIL	APPLEBROOK FAMES CORPORAL	2-00	297-2X	13450	572
ABIQUA ACRES CORPORAL BERNICE	ABIQUA ACRES DARIMOST BEAUTY	APPLEBROOK FAMES CORPORAL	2-01	305-2X	11770	575
*WILLIAM E MARSH, MARSH HOMESTEAD FARMS, CORNELIUS						
LONE PALM SUNNY AMY	DORELLA SENORS AMELIA	BAY MEADOW SUNNYS DARIMOST	2-05	305-2X	11630	544
*OREGON STATE UNIVERSITY, JOHN JACOB ASTOR EXPERIMENT STATION, ASTORIA						
TIDELAND CORINTHIANS HARMONY	TIDELAND ASTORS HAVRE	MAGNOLIA FLASH CORINTHIAN	3-01	305-2X	12020	702
TIDELAND CORINTHIANS LIBBY	TIDELAND HECTORS H LILY	MAGNOLIA FLASH CORINTHIAN	2-00	305-2X	10740	583
TIDELAND HANSELS SARAH	TIDELAND HERODS SHERRY	TIDELAND ASTORS HANSEL	1-10	305-2X	10990	575
*NICHOLAS S. STEINER, PREMIUM FARMS, TILLAMOOK						
PREMIUM FARMS ELLEN	WINEBERG FARMS PAULINE	IDEALS TILDAS SUPERIOR	6-10	305-2X	17760	896
DELPHI DELL MAKERS MEG	DELPHI DELL SHOWBOYS MEG	VALLEY VIEW DARIMAKER	2-08	305-2X	10990	528
*STAEHELY BROS, VALLEY VIEW FARM, OREGON CITY						
VALLEY VIEW COUNTS LARKSPUR	VALLEY VIEW BONANZAS LARK	VALLEY VIEW COUNT	7-04	305-2X	13740	625

PENNSYLVANIA

*A J & JAMES CELESTINE, ELSVIEW FARM, SCENERY HILL						
ELSVIEW FARMS JEDS IDA	GENERALS INGA OF ELGERCON	ELSVIEW FARMS NANCES JED	4-04	305-2X	13670	568
*JOSEPH & WILDA FERRIS, SUMMERFIELD FARMS, NEW WILMINGTON						
LYRENE FINANCIER MARGO	LYRENE MARTINS MARSHA	LYRENE FINANCIER	4-07	290-2X	12710	636
*GUY A LEADER & SONS INC, LEADER FARMS, YORK						
LEADERS H PORTIA	LEADERS DELITE PAMELA	DEEP LAKE FLASHS HANNIBAL	4-07	305-2X	16120	744
LEADERS D DUCELLA	LEADERS FAME DECCA	HOMINY HILL DISTINCTION	4-09	305-2X	14790	672
LEADERS HANNIBAL REDIC	LEADERS D RENA	DEEP LAKE FLASHS HANNIBAL	4-05	305-2X	14400	721
BELLEMONTE DARI CAY	BELLEMONTE FLASH CAY	WESTERN GLOW DARIMOST	4-04	305-2X	13180	611
LEADERS CURTIS DELLA	LEADERS SUPERIOR DODE	LEADERS STAR CURTIS	3-05	305-2X	13230	653
LEADERS CURTIS LILLY	LEADERS BONANZA LENA	LEADERS STAR CURTIS	3-01	305-2X	13440	697
LEADERS CURTIS RENEE	LEADERS D REGANA	LEADERS STAR CURTIS	2-07	305-2X	11450	556
LEADERS C SARA	HOMINY HILL ADRIAN SUNFAIR	HOUSLEYS J CHAMPION	2-06	305-2X	12670	539
*EUGENIA C MADEIRA, CRUMDALE FARM, BERWYN						
KELSOS RULERS DAWN	KELSOS KINGS DAWN	LISETER BRILLIANT RULER	7-04	305-2X	13170	603
*ROBERT C. & A. JANE MAYHEW, SPRING GROVE FARM, BELLE VERNON						
SPRING GROVE PRINCESS BELLE	SPRING GROVE BELLA	FRIENDSHIP PRINCE VIRIL	8-04	305-2X	15580	720
*MABEL PEW MURIN EST., KIMBERTON FARMS, PHOENIXVILLE						
KIMBERTON DISPATCH ASTER	KIMBERTON L ASTER	MULHOCAWAY BUTTERFAT DISPATCH	8-00	305-2X	13470	673
KIMBERTON NANCE BELINCA	KIMBERTON PEER BELINDA	NORGERTS ROYAL NANCE	7-06	304-2X	13010	620
KIMBERTON SGK BLOSSOM	KIMBERTON BPB BLOSSOM	KIMBERTON SP GEMS KING	5-08	305-2X	13020	588
*R W SMITH & BROS, HOLLIDAYSBURG						
SMITHSIDE K ARLENE	STANDARDS ASTOR	SMITHSIDE L KING	2-02	305-2X	11340	491
*BERNARD O SNIDER, SNIDER HOMESTEAD FARM, NEW ENTERPRISE						
SNIDERS ACMES DEW CROP	SNIDERS IDEALS DOLLY	HOMINY HILL ACME	5-10	305-2X	15450	694
SNIDERS GUSTYS BRENDA	SNIDERS ACMES BLISS	WILEEDA ARTI M GUSTAF	4-03	305-2X	13720	670
SNIDERS ACMES LOIS	FIRESIDE NEROS LUANN	HOMINY HILL ACME	3-07	305-2X	12520	592
*RAYMOND F & LOUISE A WITMER, PENN DEL FARM, WILLOW STREET						
NAEFLANDS KEBBIE	NAEFLANDS STAR DEBBIE	COLBYS KLONDIKE	11-07	298-2X	15080	750
NAEFLANDS KELLY	NAEFLANDS RADIANT BLUEBELLE	COLBYS KLONDIKE	10-06	305-2X	13440	667
PENN DEL FORWARD PENNY	PENN DEL PEGASUS MILK PEGGIE	NORGERTS NANCE FORWARD	5-04	305-2X	14680	687
PENN DEL BRILLIANT LORNA	HIDDEN BROOK J C LIDA	MELFIELD BRILLIANT	3-10	305-2X	14990	712
PENN DEL AMBASSADORS MITZI	PENN DEL BRILLIANT MYRA	ROSEWOOD NONAS AMBASSADOR	2-01	305-2X	10410	470
*CHRISTIAN F WOLFF JR & DENNIS C WOLFF, PEN COL FARMS, MILLVILLE						
PEN COL B BOY ANGIE	PEN COL HONOR ANN	PEN COL BONANZA BUTTER BOY	8-10	305-2X	13010	603
PINE GROVE NANCES L BIRD	PINE GROVE LADY BIRD	NORGERTS ROYAL NANCE	6-06	305-2X	13380	610
PEN COL M C MARY	PEN COL MASTER CHIEF MARY	PEN COL ANN MASTER CHIEF	4-07	305-2X	12860	596
PEN COL PRINCE MISS LUCKY GIRL	PEN COL CHIEF MISS LUCKY GIRL	LYRENE MAY ROSE PRINCE	4-05	305-2X	13840	684
SUNBEAM CHIEFS FERN	SUNBEAMS K CS FRIEDA	WOODACRES MASTER CHIEF	3-08	305-2X	12460	589
BIRCHFIELD NEW YEARS AGGIE	BIRCHFIELD HAPPY NEW YEAR	WOODACRES MASTER CHIEF	2-07	305-2X	12060	562

SOUTH CAROLINA

Early REGISTRATION Makes CENTS

*GEORGE COLEMAN, BIG CREEK HILL FARM, SALUDA						
BIG CREEK J C MARGY	BIG CREEK HILL FARMS F MARG	EDISTO FARMS J COLONEL	4-06	305-2X	14340	613
GIPPY PRINCE BIRGET	CLEARBRANCH BILLYS BRIGITTA	LYRENE MAY ROSE PRINCE	4-00	305-2X	12800	558
GIPPY CHAMPION PETTY	GIPPY F PET	HOUSLEYS J CHAMPION	2-00	305-2X	11850	477
BIG CREEK SAM WYNNIE	BIG CREEK HILL FARMS WANDA	BIG CREEK PRINCES SAM	2-00	305-2X	10880	496
*G MELLWOOD COLEMAN, MELLDORO FARM, SALUDA						
GIPPY NANCE DOLLY	GIPPY STEADFAST DOLL	NORGERTS ROYAL NANCE	7-09	305-2X	13140	505
MELLDORO NANCE LOYAL	QUAIL ROOST LOYAL LOTUS	NORGERTS ROYAL NANCE	7-03	305-2X	14310	572
MELLDORO S K ROSIE	MELLDORO B ROSE	MELLDORO STAR KING	6-04	305-2X	13270	618
HEYWES KEN MARTY	HEYWES FIDEL MARLENE	HEYWES COMMANDS KEN	3-06	300-2X	13430	567
MELLDORO MONITOR QUEEN	MELLDORO DUKE QUEST	MELLDORO STAR MONITOR	2-09	305-2X	12380	567
*JUDSON C. DAVIS, MOJUD FARM, NEESES						
CHAMPION HUGO LOTTIE	MECCA ROSE HUGOS LUTIE	HOUSLEYS J CHAMPION	2-05	305-2X	12290	538
*EDISTO FARMS, DENMARK						
EDISTO FARMS W F CESSIE	EDISTO FARMS MO C CESSIE	WELCOME WINNIES FORTUNATE	3-07	305-2X	13810	600
EDISTO FARMS P JULY	FORTUNE JUNE OF WINDY ACRES	LYRENE MAY ROSE PRINCE	3-05	305-2X	15530	678
EDISTO FARMS W F BUTTER	EDISTO FARMS BLZ BUTTERCUP	WELCOME WINNIES FORTUNATE	3-06	305-2X	12480	548
EDISTO FARMS RO CAROL	EDISTO FARMS J CAROLA	EDISTO FARMS J ROSENOBLE	2-07	305-2X	12270	542
EDISTO FARMS R N JIPPY	EDISTO FARMS J JIPSIE	NORGERTS ROYAL NANCE	2-05	305-2X	13820	626
*GEORGE W. FOWLER, BUTLER HILL GUERNSEYS, SALUDA						
SUNSHINE M J JADE	SUNSHINE BUTTERFAT LIZA	EDISTO FARMS M JUDGE	9-06	305-2X	13170	525
DARDENELLAS BEACON PENCE	DARDENELLAS LEADER PENNY	KLONDIKE JOLLY BEACON	5-02	305-2X	13520	634
BUTLER HILL L BOBOLINK	BUTLER HILL ROBERTS BONNIE	BUTLER HILL BLZ LAWMAN	4-04	305-2X	12820	549
DARDENELLAS ROCKY JUNE	DARDENELLAS BEACON JULIET	KLONDIKE ROMULUS ROCKY	4-06	289-2X	14800	655
BUTLER HILL PRINCESS IRENE	SUNSHINE JUDGES IVY	LYRENE MAY ROSE PRINCE	3-07	305-2X	12690	594
HEYWES KEN DADA	SKUGGEK FLASH DOT	HEYWES COMMANDS KEN	4-07	305-2X	14870	596
*MARVIN J. HAMM, MYRTLECALE FARM, NEWBERRY						
MYRTLEDALES DIPO PLUMAGE	MYRTLEDALES NOBLE PRUDENCE	MULHOCAWAY BUTTERFAT DIPLOMAT	6-04	291-2X	17710	796
MYRTLEDALES VALOR DENISE	MYRTLEDALES BEAUTY DIAMOND	METZGER FARMS TRANSFER VALOR	6-01	305-2X	15300	698
HERLONG STAR ROYAL RONDA	HERLONG ROYALMOST PHIL RONDA	EDISTO FARMS FLASHS STAR	5-11	305-2X	14480	649
MYRTLEDALES STAR BAMBI	MYRTLEDALES NOBLE BETTS	EDISTO FARMS FLASHS STAR	4-08	305-2X	13650	632
MYRTLEDALES STAR LETHA	MYRTLEDALES NOBLE LOTTA	EDISTO FARMS FLASHS STAR	4-08	305-2X	17520	777
MYRTLEDALES STAR POPPY	MYRTLEDALES DIPO PEARL	EDISTO FARMS FLASHS STAR	4-07	305-2X	15320	720
MYRTLEDALES KING DAWN	MYRTLEDALES STAR DIMPLE	YELLOW CREEK BFT GYPSY KING	4-06	305-2X	14360	667
MYRTLEDALE LUKE BAFFLE	MYRTLEDALES BUTTERFAT BUSHEL	EDISTO FARMS NANCE LUKE	3-09	305-2X	14740	682
MYRTLEDALES KING TIFFIE	MYRTLEDALES SUPREME TESSIE	YELLOW CREEK BFT GYPSY KING	3-07	305-2X	14020	638
MYRTLEDALES ANDREW HONORA	MYRTLEDALES STAR HATTIE	MULHOCAWAY BUTTERFAT ANDREW	2-06	305-2X	11670	558
MYRTLEDALES ELP THEOLA	MYRTLEDALES STAR TILLIE	EBER LEA FARMS PRINCE	2-05	305-2X	11470	545
MYRTLEDALES PRINCE PEPITA	MYRTLEDALES BEAUTY PINNACLE	LYRENE MAY ROSE PRINCE	2-05	305-2X	13690	644
MYRTLEDALES PRINCE SUSAN	MYRTLEDALES STAR SPITFIRE	LYRENE MAY ROSE PRINCE	2-02	305-2X	13080	611
*ROY LONG, MARDY FARM, SALUDA						
MARDY COSMA P CASS	EDISTO FARMS CAPTIANS COSMA	LYRENE MAY ROSE PRINCE	2-06	305-2X	11390	515
*A. L. MCCASKILL, JR., LYNDALE FARMS, BISHOPVILLE						
LYNDALE STAR GOLDY	MARFRED PHADORS GOLDY	EDISTO FARMS FLASHS STAR	4-04	305-2X	13170	595
LYNDALE DANDY ROZ	LYNDALE ROYAL ROSLYN	GIPPY NANCE DANDY	3-05	285-2X	12990	537
*FRED T MILLS, MARFRED FARM, SALUDA						
DARDENELLAS V FAIRY	LACAR K FAIRY	HENSLEE FARMS V FAME	5-08	305-2X	13970	581
MARFRED PRINCE SUZETTE	MARFRED SUE	LYRENE MAY ROSE PRINCE	3-10	292-2X	12280	585
MARFRED PRINCE SISSY	MARFRED COUNT SKIPPY	LYRENE MAY ROSE PRINCE	3-04	305-2X	14190	642
MARFRED EMPEROR SUSAAN	MARFRED C SUSANN	MARFRED STAR EMPEROR	3-02	305-2X	12330	578
*PAUL K & JAMES L SWITZER, CROSS ARROWS FARM, UNION						
GREEN FIELDS B NOVEMBER	GREEN FIELDS P HAZEL	BURGERS PLACE BILLY	9-05	305-2X	12890	432
CROSS ARROWS G ALTHEA	CROSS ARROWS A ALICE	CROSS ARROWS GAMBIT	9-05	305-2X	12910	549
CLINES B CHRISTINE MEADOW	CLINES S CHRISTINE	BURGERS PLACE BILLY	6-09	305-2X	15170	590
CROSS ARROWS ADRIAN PRIDE	BREEZY ELM PATSYS PRIDE	HOMINY HILL ADRIAN	5-02	305-2X	13460	529
CROSS ARROWS PEERLESS IOLA	CROSS ARROWS HANCES ISMELIN	ANSMIL D QUANTITYS PEERLESS	3-07	305-2X	12210	549
CROSS ARROWS CHOICE CHARMING	BROOKBERRY BILLYS CHARMING	CROSS ARROWS CHARLES	2-05	305-2X	12220	523

SOUTH DAKOTA

*HAROLD L. JOHNSTON & FAMILY, STROUSTON FARM, SUMMIT						
STROUSTON LINDA	LUCKY OF SUMMIT LAWN	VIADUCT HUSTLER	4-03	305-2X	12920	514

TENNESSEE

*LEE HOUSLEY, RIDGEWAY FARM, RICEVILLE						
FOX RUN A F C FAYE	SUNNY ACRES LADY FAITHFUL	APPLEBROOK FAMES CORPORAL	8-01	305-2X	28770	1341
HOUSLEYS C GERALDINE	SPRING RIDGE GRETAL	HOUSLEYS J CHAMPION	6-11	305-2X	13420	610
HANOVER HILL GOLD SIGNE	HANOVER HILL DARI SOREE	HANOVER HILL DARI GOLDFINGER	4-07	305-2X	19360	932
HOUSLEYS ROYAL KATE	HOUSLEYS P KATRINKA	NORGERTS ROYAL NANCE	5-04	305-2X	13400	465
MYRA CHAMPION MAGIC	IRA ORSON MYRA	HOUSLEYS J CHAMPION	2-06	305-2X	11750	557
*JAMES EDWARD WADDELL, NOLICHUCKEY FARM, GREENEVILLE						
NOLICHUCKEY ONWARD MELINDA	KITS MAXIM MELBA	HENSLEE FARMS O ONWARD	8-01	305-2X	15620	649
NOLICHUCKEY C REBECCA	NOLICHUCKEY NANCES RENA	HOUSLEYS J CHAMPION	4-04	305-2X	14020	693
NOLICHUCKEY CHAMPS CINDY	NOLICHUCKEY FLASHS CHRISTINE	HOUSLEYS J CHAMPION	3-07	305-2X	13180	508

TEXAS

*LAVON FARMS, INC., PLANO						
LAVON FARMS R CHANDA	LAKEWOOD FANTASTIC OCHANDA	NORGERTS ROYAL NANCE	6-04	305-2X	13450	545
LAVON FARMS FANT PEGGY	LAVON FARMS E PEGGY	PRESTDALE B FANTASTIC	4-11	301-2X	14810	643
LAVON FARMS FANT LOUELLA	LAVON FARMS B LOUISE	PRESTDALE B FANTASTIC	4-01	305-2X	13650	562

VERMONT

*DONALD A BIGELOW, ROYAL TERRACE FARMS, BETHEL						
ROYAL TERRACE N DOLL	ROYAL TERRACE CHAMPIONS DOLLY	NORGERTS ROYAL NANCE	5-07	305-2X	13710	605
*ALMON C. & KATHERINE BURGESS, BURGESS FARM, BRADFORD						
BURGESS FARM M KATHLEEN	BURGESS FARM KATHY	ELK MEADOW NOLAS MONARCH	3-11	305-2X	13070	627
BURGESS FARM LUCKY FRIDAY	BURGESS FARM TWINKLES STAR	WILLOW SPRING BFT SUPREME	3-02	289-2X	11250	561
*E G JANEWAY, MIDDLETOWN FARM, SOUTH LONDONDERRY						
MIDDLETOWN MAJESTICS ANITA	ALTAIRS ANNIE	MIDDLETOWN CAESARS MAJESTIC	5-10	305-2X	13830	598

VIRGINIA

*EDWARD C ANDERSON, BUSHY PARK FARM, WAKE						
BUSHY PARK BUTTERFAT MOONBEAM	BUSHY PARK LEADERS MOONBEAM	MULHOCAWAY BUTTERFAT HALYARD	6-02	305-2X	13290	629
WIEBES HAL DEE	WIEBES PRINCE DOLLY	MULHOCAWAY BUTTERFAT KING HAL	5-05	305-2X	17880	784
WALKER FARMS DARI RUTHIE	WOODACRES QUEEN RUTH	WESTERN GLOW DARIMOST	4-11	305-2X	15440	790
NESLEKCIM FORTUNES FANCY	VALLEY VIEW PERFORMERS FAY	GRAIN MEADOW D FORTUNE	4-08	305-2X	19550	918
OPEN GROUNDS M R P PATRICIA	OPEN GROUNDS F H PATRICIA	LYRENE MAY ROSE PRINCE	3-05	276-2X	12980	578

Register your SEPTEMBER calves now

BUSHY PARK B D COLLEEN	BUSHY PARK SERGEANT COLLEEN	BUSHY PARK BILLY DISTINCTION	2-05	305-2X	12720	603
BUSHY PARK BUTTERFAT BRIDGET	BUSHY PARK NOBLE BRIDGET	MULHOCAWAY BUTTERFAT HALYARD	2-06	305-2X	12080	544
*B G BASS & SON, RICE						
HOMEACRES STANDBEST MAGNOLIA	HOMEACRES ROMULUS PEARL	HOMEACRES BETSYS STANDBEST	6-03	295-2X	13150	521
*IVAN W. BYERS, RED LEVEL FARM, STUART						
HAMHURST MARKMAN LUELLA	HAMHURST DANNYS LUCY	HAMHURST FARMS MARKMAN	5-08	305-2X	13730	657
HAMHURST E DEW DROP	HAMHURST SOLS SNOW	HOLLIKNOLL BONDS EMBASSADOR	6-05	305-2X	13120	635
GUERNSDEL BILLY DALE	GUERNSDEL DANDY DALE	BURGERS PLACE BILLY	3-08	305-2X	13410	580
RED LEVEL BEL MAVIS	RED LEVEL BEAUTY MARTHA	RED LEVEL BRIGHT BELMONT	2-06	305-2X	11850	648
*R R CROWGEY, HAM FARM, WYTHEVILLE						
HAM FARM U DOTS ORMSBY	DAIRYLOU IDEAL DOT	NORTHERN A ODETTAS UNIVAC	9-10	305-2X	14550	666
HAM FARM C NUTMEGS REGINA	HAM FARM U LAIRDS NUTMEG	COLBYS COMMANDER	7-02	277-2X	13680	681
HAM FARM S OCTOPUSS SOPHIE	HAM FARM U KITES OCTOPUS	LAUXMONT POPPY NANCE SUPERIOR	6-04	305-2X	15350	615
HAM FARM C OPERATICS CARI	HAM FARM U JULIANAS OPERATIC	COLBYS COMMANDER	3-08	305-2X	12830	569
HAM FARM S LEXS CHERIE	HAM FARM K I HONTAS LEX	LAUXMONT POPPY NANCE SUPERIOR	3-06	291-2X	12440	550
HAM FARM C REVAS CINDY	HAM FARM B MARINES REVA	COLBYS COMMANDER	3-02	305-2X	11860	590
*C A CUTCHINS III, DEERPATH FARMS, FRANKLIN						
HUNTERDALE WISTARS MAMIE	HUNTERDALE GOLDEN JEANIE	FRANCHESTER P WISTAR	12-04	305-2X	14880	636
DEERPATH EMORYS BLUE	SHY VALLEY SOUTHERN BELLE	MCDONALD FARMS STEADFAST EMORY	11-10	305-2X	12620	575
DEERPATH GOLDEN DANA	DEERPATH EMORYS DAISY	DEERPATH MAXS GOLDMINE	6-04	305-2X	16050	720
DEERPATH GORDONS ADDIE	DEERPATH MAJESTYS ALDA	DEERPATH EMORYS GORDON	4-08	305-2X	13480	754
*W. W. RAWLEY, GREEN VALLEY FARM, MOUNT SOLON						
NANCY J ALPA	ALICIA J NANCY	BELLEMONTE FANCY JEWELL	4-06	305-2X	13010	588
MARSHAS ROSES GLORIA	MARSHAS JUNE ROSE	WYNO SAINTS HUGO	3-03	305-2X	15620	706
*E J RICHARDSON, DUN ROAMIN GUERNSEY FARM, GALAX						
DUN ROAMIN A SALOME	DUN ROAMIN NOBLE SCANDAL	DUN ROAMIN ATLAS	3-04	289-2X	12170	512

WASHINGTON

*C P BOON, ROCKYHILL FARM, OAK HARBOR						
RIVERVIEW ADONISS LUCY	BROCKWELL F A MOLLIE	RIVERVIEW LODESTARS ADONIS	12-02	305-2X	15800	688
ROCKYHILL DARIMOST KATIE	DELPHI DELL KINGS KLALE	WESTERN GLOW DARIMOST	3-11	305-2X	14310	650
ROCKYHILL DARIMOST LULU	RIVERVIEW ADONISS LUCY	WESTERN GLOW DARIMOST	2-04	305-2X	11170	561
*HERBERT V EKSTRAN, BROCKWELL FARM, BOW						
EVERGREEN VALLEY FARMS VELVET	MEADOWMARSH ROSALITA VALENTINE	CURTISS CANDY BUTTERFINGER	8-06	305-2X	14330	707
DAYBREAK FORTUNES CHARM	NORWEST DICTATORS CHARM	WINEBERG FARMS HI FORTUNE	4-01	305-2X	12360	644
DAYBREAK CURTIS PETUNIA	NORWEST FORTUNES PETUNIA	WINEBERG FARMS CURTISS	3-03	305-2X	13260	585
MAPLE SPRINGS I NORANDA	CHENA FAMES JEWEL	MAPLE SPRINGS H INDICATOR	5-03	305-2X	13270	628
DAYBREAK TOKEN MISTLE	VISTERIAS G JANES VEDA	WANDAMERE B TOKEN	2-07	305-2X	14180	595
*FAR WEST FARMS INC, BOW						
DIVERSIFIED DARI GLORY	DIVERSIFIED B GALAXY	WESTERN GLOW DARIMOST	5-07	305-2X	12840	623
*GRAYSMARSH FARM INC, SEQUIM						
GRAYSMARSH MELLOW	CEDARCROFT BEAU MACY	HOMINY HILL ADRIAN	6-07	305-2X	13530	606
GRAYSMARSH FRANCIE	GRAYSMARSH LUMBER FASCINATION	OLYMPIC VIEW A BANNER	3-10	305-2X	12270	651
GRAYSMARSH B DAINTY	MARKWELL DARI DIMPLE	OLYMPIC VIEW A BANNER	3-03	305-2X	12550	648
*MICHAEL C. HARVEY, MEADOWCHARM FARM, VANCOUVER						
MEADOWCHARM DARI VERONICA	SHAR O MAR VIOLET	WESTERN GLOW DARIMOST	3-06	305-2X	12820	583
*ALBERT JOHNSON, DENNY DALE FARM, MOUNT VERNON						
DENNY DALE SUPER BELFLEUR	DENNY DALE PRINCESS BELLE	IDEALS TILDAS SUPERIOR	7-08	305-2X	13980	685
*MYRON W LANCASTER, OLYMPIC VIEW FARM, SEQUIM						
OLYMPIC VIEW BAMBI	OLYMPIC VIEW A BAMBI	GRAYSMARSH BALBOA	3-07	305-2X	13300	661
OLYMPIC VIEW B BET	OLYMPIC VIEW B BETTY	OLYMPIC VIEW A BANNER	3-05	305-2X	16180	760
OLYMPIC VIEW B LUSCIOUS	OLYMPIC VIEW C LU LU	OLYMPIC VIEW A BANNER	2-05	305-2X	12140	580
OLYMPIC VIEW S LUCKY LOU	GRAYSMARSH NOBLE LUCKY LEE	OLYMPIC VIEW A SUPERIOR	2-05	305-2X	12150	594
OLYMPIC VIEW JEWELL	GEMS WESTERN JACKIE	OLYMPIC VIEW A BANNER	2-05	305-2X	11890	615
*ALBERT H & JOHN P MCMONIGLE, MAXVALE GUERNSEY FARM, YELM						
MAXVALES MONERA JEWEL	MAXVALE MORGAN JEM	MAXVALES D M MONERA	2-05	305-2X	13300	615
*L W POWER, CHUKLUCK FARM, BURLINGTON						
CHUKLUCK D VILMA	LOCUST NOOK M VINA	WESTERN GLOW DARIMOST	4-05	305-2X	12530	643
CHUKLUCK MARM MAXIE	CHUKLUCK C MAEROSE	MARGENDELL HIS MAJESTY	3-02	305-2X	13850	589
CHUKLUCK DARI PRINCESS	NEW HAVEN MAGIC DEWDROP	CHUKLUCK DARI LORD	2-01	305-2X	11250	466
*ROZELYN FARM, LYNDEN						
ROZELYN T C SHARON	ROZELYN GLAD SYLVA	GAYOSO VIEW TOP COMMAND	7-09	305-2X	14690	532
*FLOYD M SANDELL, LINDEANS FARMS, BELLINGHAM						
HIDDEN SPRINGS BABETTE	ROCKDELL BONITA	NYALA ERMINES BONANZA	8-10	305-2X	13240	606
LINDEANS NANCE FROLIC	LINDEANS VALENCIAN FEATHER	NORGERTS ROYAL NANCE	6-05	305-2X	13300	649
*VALLEY GEM FARMS INC, ARLINGTON						
VALLEY GEM AMBLERS HESPERIS	VALLEY GEM HESPERIS	CHEDCO HOLLYHOCKS AMBLER	2-02	305-2X	10780	497
*LEWIS VAN MERSBERGEN, WILL O WEST FARM, LYNDEN						
ROYLANN BLOSSOMS PETAL	ROYLANN CHAMPIONS BLOSSOM	WESTERN GLOW DUCHESS SUPERIOR	3-03	305-2X	11840	512
*MARVIN VAN MERSBERGEN, MARKWELL FARM, LYNDEN						
ROYLANN BLOOMS LOLLY	ROYLANN BLOSSOMS BLOOM	WESTERN GLOW MELBAS CHAMPION	3-02	305-2X	13430	590
*WASHINGTON STATE UNIVERSITY, PULLMAN						
CHINOOK DARIMOST HONEY	CHINOOK SUPERIOR ENA	WESTERN GLOW DARIMOST	4-05	305-2X	13970	607
*WESTERN GLOW FARMS INC, BOW						
WESTERN GLOW BUTTERFAT DONA	WESTERN GLOW F DONA DUCHESS	MULHOCAWAY BUTTERFAT DOLPHIN	11-03	305-2X	14960	630
WESTERN HILLS ANN	WESTERN HILLS FREDA	WESTERN GLOW MILLIES TRAVELER	8-06	305-2X	19890	894
VALLEY GEM BILLYS ELISSA	VALLEY GEM CASCADE TATOO	BURGERS PLACE BILLY	8-11	305-2X	18090	798
WESTERN GLOW NOBLE DUTCH GIRL	WESTERN GLOW TRAVLERS DUCHESS	NORGERTS ROYAL NANCE	6-03	305-2X	16840	721
WESTERN GLOW DARI PRICE	WESTERN GLOW MERRY PRINCESS	WESTERN GLOW DARIMOST	4-08	305-2X	15550	765
WESTERN GLOW DARI PATRICE	J L PRINCESS	WESTERN GLOW DARIMOST	4-03	305-2X	13690	602
IDEALS TETONS VERDALEE	IDEALS TRIONS VERDALEE	IDEALS TETON	4-04	305-2X	13700	672
*A WINTERS & SONS, WIN ACRES GUERNSEY FARM, WAPATO						
WINACRES FLASHS JEANETTE	RIVERVIEW JEANETTES JANIE	FRITZLYN JEANETTES FLASH	9-09	305-2X	13050	604
WINACRES FLASHS KITTEN	WINACRES D KITTEN	WINACRES LOVELYS FLASH	6-07	305-2X	15420	702
WINACRES V HERO TELAH	WINACRES J V LOVE	WINACRES V HERO	3-06	301-2X	12370	527
WINACRES PRINCE PAULINE	WINACRES FLASHS PATSY	LYRENE MAY ROSE PRINCE	3-03	305-2X	12070	600
WINACRES SUPREME JENNIE	WINACRES NANCES JACKIE	WINACRES CAROLYNS SUPREME	2-07	305-2X	11290	532
*K J & W R WINTERS, SATUS FARM, MABTON						
WESTERN OAKS K HAZEL	WESTERN OAKS B M MERILEE	RIVERVIEW CASCADES KING	10-04	305-2X	15250	613
WINACRES KNIGHTS VIRTUE	WINACRES NANCES VICKI	WINACRES JANNYS KNIGHT	5-06	297-2X	16660	713
WINACRES CHAMPIONS ROBBIE	WINACRES NANCES ROBIN	WESTERN GLOW MELBAS CHAMPION	5-02	305-2X	16480	633
WINACRES PRINCES VADA	WINACRES FLASHS VICTORIA	LYRENE MAY ROSE PRINCE	4-06	305-2X	20070	821
SATUS C GENEVA	WINACRES NANCES GWEN	HOUSLEYS J CHAMPION	2-04	305-2X	12280	552

WISCONSIN

*ROYAL H CLAUSING, GUSANNA FARMS, CEDARBURG						
GUSANNAS MODEL IVY	GUSANNAS PREDICTIONS INA	FRANCHESTER CECILIAS MODEL	6-11	305-2X	14160	624
GUSANNAS ZEBOS RAVI	GUSANNAS BRIGADIERS TRESS	MCDONALD FARMS ROYAL ZEBO	5-10	305-2X	13330	734
GUSANNAS N FORWARD ROCIE	GUSANNAS BRIGADIER NOLA	NORGERTS NANCE FORWARD	4-11	302-2X	13440	596

Early REGISTRATION Makes CENTS

GUSANNAS BUDS NATASHA	GUSANNAS A FOREMOST NATALIE	ROETTA ROSE MASTERS BUD	4-09	305-2X	14830	609
GUSANNAS SCOTSMAN BROOKE	GUSANNAS MAJESTY RAE	NORGERTS ROYAL D SCOTSMAN	3-11	305-2X	13930	642
GUSANNAS LADS MARVEL	GUSANNAS VIRGILS MITZI	GUSANNAS SCOTSMANS LAD	3-05	305-2X	14470	658
GUSANNAS DARIMOST LIN	GUSANNAS CITATION PATIENCE	WESTERN GLOW DARIMOST	3-06	305-2X	13310	647
*DILOV CORPORATION, OAK HOLLOW FARM, GENOA CITY						
OAK HOLLOW PRINCES DODY	OAK HOLLOW ADMIRALS DANDY DOT	RIVERVIEW ILLETAS PRINCE	9-09	305-2X	14520	670
ROETTA WARRIORS GREAT GRANDA	SKY VALLEY WARRIOR MARGENE	FLYING HORSE R KING	9-02	305-2X	15410	732
ROETTA B DUTCHESSS DYNA	ROETTA BUDING DUTCHESS	ROETTA CHERRYS RING	10-05	305-2X	15290	616
ROETTA B B GLISSEN	ROETTA M GLEAM	BURGERS PLACE BILLY	2-07	305-2X	12970	556
ROETTA P PENNYS COIN	ROETTA PRETTY PENNY	LYRENE MAY ROSE PRINCE	2-01	305-2X	11320	577
*DONALD HARDIE FAMILY, CONDOR FARM, BLAIR						
HERMES RUBELLE	SHANTITUCK RUBY	NORTHERN HERMES	7-10	305-2X	13220	581
CIRCLE FARM TOPPY LOU	UNEEDA TOPPY MIN	ROSEWOOD ROYAL BEACON	5-10	305-2X	14260	651
DONDOR G BINGO ELLA	DONDOR JOLLY DUKES ELSA	SPRING RIDGE G BINGO	3-03	305-2X	12600	647
*W D HOARD & SONS CO, HOARDS DAIRYMAN FARM, FORT ATKINSON						
LYRENE PRINCES SAGE	LYRENE WISTARS SALLY	LYRENE MAY ROSE PRINCE	3-07	305-2X	13460	636
*CLIFFORD W KLEMM, BETHCLIF GUERNSEY FARM, BARABOO						
BETHCLIFS ROYALMOSTS LUCY	LETA ESTHER OF PINEVIEW	ATTEBROC BONANZAS ROYALMOST	3-02	305-2X	11590	541
*ELMER KUNZ & EARL HEIDEN, WEG ACRES GUERNSEYS, FORT ATKINSON						
WEG ACRES FORESQUIRE CINA	DONDOR HALS DIMPLE	LOCKSHORE K FORESQUIRE	3-04	305-2X	12570	634
ERLYN ACRES JOLLY JILL	ERLYN ACRES JOYCE	LOCKSHORE K FORESQUIRE	2-02	305-2X	10780	469
*LESTER LURVEY & SONS, BOULDER VIEW FARM, BARABOO						
MARSHALLANES E IDALIA	MARSHALLANES FLASH INGA	MARSHALLANES BRIG FARL	6-05	305-2X	15420	735
PINEFALFA DANA	PINEFALFA DAPHNE	BURGERS PLACE BILLY	6-04	305-2X	16440	802
MONARCHS CHIPS FAIRY	MONARCHS STAR FANNY	KUHTZDALE MISTER CHIPS	6-03	305-2X	16010	752
BRANDON B SYLVIA	BRANDON F SONYA	BURGERS PLACE BILLY	4-06	305-2X	17810	715
BOE RIDGE JANSONS SUNBEAM	BOE RIDGE K H SUNGOLD	BOE RIDGE K H JANSON	4-02	298-2X	12160	597
*WARREN J MOON, MOONLANE FARM, OSHKOSH						
VALS D C CORRIE OF SALEM	AUGUSTAS D C OF SALEM	MCDONALD FARMS JOLLY VAL	7-08	305-2X	13420	607
*MARSHALL J. NEHRING, MIDDLE LANE FARM, TREMPEALEAU						
BIG ELMS LUCINDA	BIG ELMS IRENE	NORTHERN HERMES	5-08	290-2X	13350	558
*ERWIN P PFLUGHOEFT, WHITEASH VALLEY FARM, ALGOMA						
WHITEASH FLASH ELVA	WHITEASH ZEBO EVA	MEADOWMARSH FLASH MASTERPIECE	3-08	305-2X	12080	635
WHITEASH ORBIT GLORY	WHITEASH MAINLINER GIRL	FAUVER HILL HALS ORBIT	2-10	305-2X	11480	442
*BERNARD PRALLE, FAUVER HILL FARM, ONALASKA						
LAUGHTER OF WALNUT MANOR	LEAFY LANE NOBLE REFLECTION	FAWN ISLE H COUNTRYMAN	8-06	305-2X	14550	624
FAUVER HILL R F GIDGET	FAUVER HILL HALS GINNY	ROZELYN MEMORYS V FAME	4-08	305-2X	16550	672
FAUVER HILL CARI ERIN	FAUVER HILL EMPRESS	WESTERN GLOW DARIMOST	4-00	305-2X	14050	619
FAUVER HILL J BETTY	VALS BONITA OF MONROE	FAUVER HILL TOP JUPITER	3-01	305-2X	11420	518
*HOWARD B SATTLER, ARTESIA ACRES, MALONE						
ARTIE A JIMMYS DEBBIE	ARTIE A MYRONS TAFFY	ARTIE A STARS JIMMY	7-06	305-2X	16060	622
ARTIE A SCOTSMAN HOPE	ARTIE A MYRONS ETHEL	NORGERTS ROYAL D SCOTSMAN	6-06	305-2X	13170	454
ARTIE A VIRGILS MELODY	ARTIE A JIMMYS DEBBIE	MCDONALD FARMS MISTER VIRGIL	4-04	293-2X	13160	632
*WARREN A. SMITH & SONS, CITY VIEW FARM, WATERTOWN						
HALS F C BETH OF SALEM	FREDELLAS C BETH OF SALEM	MULHOCAWAY BUTTERFAT KING HAL	10-07	305-2X	12980	675
RIDGEVIEWS FAMES LOTUS	GOLDEN GLADE LOTTIE	HENSLEF FARMS V FAME	7-01	305-2X	24340	930
BREEZY LAWN TOP LEDALLA	BREEZY LAWN LEDALLA	GAYOSO VIEW TOP COMMAND	7-02	305-2X	18560	621
CITY VIEWS STARCREST	STARLITE OF GUERNSEY VALLEY	BURGERS PLACE BILLY	6-05	305-2X	17090	674
CITY VIEWS T D BEA	CITY VIEWS B BABETT	LYRENE TOP DOMINO	2-01	304-2X	13090	567
CITY VIEWS STARS BONITA	BERNADINE OF GUERNSEY VALLEY	CITY VIEWS ROYAL STAR	2-02	305-2X	11070	484
*ARTHUR THEIGE, WESTBY						
RENART B DUKES PATSY	BLOSSOMLAND C PANSY	NORGERTS NANCE BEA DUKE	5-05	305-2X	13490	627
*WILLIAM B VILTER, FOUR WINDS FARM, HARTLAND						
CLEARBRANCH BILLYS BARTY	W G CORA	BURGERS PLACE BILLY	7-09	305-2X	14470	751
*UNIVERSITY OF WISCONSIN, MADISON						
U W GENEROUS BRIDGETTE BILLIE	U W GENEROUS LEVITY BRIDGETTE	BAY MEADOW BILLYS DUCE	3-09	284-2X	12140	549
	WYOMING					
*LLOYD VERNON HOOPES, TRIPPLE T GUERNSEY FARM, AFTON						
TRIPPLE T BLOSOM MARSAY	TRIPPLE T EMBERS MARSHAY	DULUTH F YODELER	3-09	305-2X	11930	608

REGISTRATION

IT'S EASY AS

	Animals Under 8 months	8 to 12 months	12 to 24 months
AGCC MEMBER	☐ $4.00	☐ $6.00	☐ $15.00
NON-MEMBER	☐ $5.00	☐ $7.00	☐ $16.00

REGISTRATION OF ANIMALS OVER 24 MONTHS OF AGE WILL BE DENIED EXCEPT BY VOTE OF THE BOARD OF DIRECTORS. IF APPROVED, THE REGISTRATION FEE WILL BE $20 FOR MEMBERS AND $21 FOR NON-MEMBERS

NEW Official 100,000 Pound Lifetime Milk Producers

Based on DHIR lactation records processed from July 1, 1972 through December 31, 1972, the following Registered Guernseys have qualified for the 100,000 pound milk list. In addition to cows listed for the first time, are other cows who have accumulated additional production since their initial appearance in the list.

Name of Cow	Reg. No.	No. Lac.	TOTALS Days	Lbs. Fat	Lbs. Milk
AL PHINE JOLLY B WILEEN	2141625	8	2812	5058	110350
ALFALFA SPRINGS RUBINAS IDEAL	1920057	10	3422	6324	137472
ANGSTMAN FARM NOBLE PRIMROSE	1723508	12	3976	6068	128440
APPLEBROOK PREDICTION IDALIA	1854503	12	3982	6232	119150
APPLETON FARMS LYDONS NAIAD	1942658	10	3373	4772	112140
APPLETON FARMS PHAREKA LUCKY	2102921	8	2809	5334	121500
BAY MEADOW BILLYS CHARM	2060474	9	3050	5371	135652
BAY MEADOW BILLYS DAIRYMAID	1962422	9	3318	5296	131793
BAY MEADOW BILLYS DINA	2099260	7	2553	4881	104552
BAY MEADOW BILLYS DOREEN	2065222	8	2842	5299	111783
BAY MEADOW BILLYS HILA	2086391	8	2818	4303	102343
BAY MEADOW BUTTERBOY LILA	2092502	8	2749	4989	104179
BAY MEADOW DUKES HONEYMAID	1927827	11	3643	6191	131306
BAY MEADOW VAL CELA	2116965	7	2548	4206	101003
BEAUTIVIEW MONEKE	1869297	11	3266	6202	118877
BELNEMUS EMORY VILLA MAY	2040627	9	2899	5590	124073
BELNEMUS MARCUS DIXIE	1951925	10	3440	6453	126944
BETHWAY FARMS K DELLA	1956130	10	3373	7171	149290
BLAKEFORD JANICE	2059606	9	2937	5965	125619
BLOSSOMLAND MANDIE	2054168	9	3072	5431	115760
BOE RIDGE ROCKETS GEM	2098981	9	2965	5149	117190
BOEHLES MAJESTY RUTHETTA	1926410	10	3310	6069	131130
BREEZE HAVEN KING DARLEE	2127665	7	2753	5445	100580
BROAD HILL ROYAL HONORIA	2058510	8	2930	5323	121400
BROCK FARM BUTTERNUT	2109638	9	2890	4517	101940
BROCKWELL DOLPHIN ALMIRA	2109406	7	2626	4860	106400
BROCKWELL F ALICIA	1637925	12	4134	7438	160997
BROCKWELL TOKEN META	2059719	10	3124	5292	119309
BROCKWELL TROJAN APRICOT	2188010	7	2485	4943	107200
BROOKBERRY MISS DELLA	1874655	10	3395	5977	117210
BUNKER HILL J ENID	2047117	9	3007	4997	101840
CARLTONS A VERA	2091876	9	2990	4768	109280
CHUKLUCK D THELMA	2076735	9	2917	5441	107200
CHUKLUCK LADY LARKIN	1841858	9	3432	7675	138380
CLA ORE KNIGHTS HARSHA	1827330	11	3730	5777	127937
CLA ORE LIBERATORS BETSY	2017508	9	3006	5176	112790
CLEARBRANCH KNIGHTS BONNY	2039908	9	2902	5112	103940
CLEARVIEW ROSS ROXIES FAME	2029820	9	3132	4533	102120
CLEVERLANDS CURTISS ZODELLE	1996165	9	3519	6579	134130
CLEVERLANDS GENERALS EULALIE	1971197	10	3382	6651	141117
CLEVERLANDS GENERALS OPALO	2084803	8	3124	5923	134690
CLEVERLANDS GENERALS REBECCA	1973373	11	3454	6068	134804
CLEVERLANDS HOOSIERS GARNET	2060722	9	3076	5714	119194
CLEVERLANDS LANA GLENETTE	2151064	7	2371	4218	102586
CLEVERLANDS LANA SHERREE	2198474	7	2252	4284	100562
CLEVERLANDS MIGNON MOZELLE	1952925	11	3575	6752	136816
CLEVERLANDS ORPHA SIMONNE	2133517	8	2675	4890	106323
CLEVERLANDS PABLOS ETHALLA	2151062	8	2438	4311	100922
CLEVERLANDS PABLOS IRIS	2224862	7	2278	4570	104370
CLEVERLANDS PABLOS JA DA	2180709	8	2501	4831	108734
CLEVERLANDS PABLOS JENEVIEVE	2171058	7	2504	4637	102669
CLEVERLANDS PABLOS MITZI	2098177	8	2760	5492	113988
CLEVERLANDS PABLOS RADOZEL	2224363	7	2270	5133	116830
CLOVER JACK H Z DINAH	2058566	7	2395	4708	120230
CLOVER LEAF T CORA	2174868	7	2363	5017	111120
COGNIACS ROYAL STELLA	2057232	8	2935	5567	111430
COLBYS KATY	1824814	11	3487	5852	126260
COLBYS PINTA	1687565	13	4313	6954	133643
COWAN FARMS LOUISE	1791060	11	3862	6441	147580
COWAN FARMS MAGARS FLUTE	1944714	8	3703	5075	126460
CROASDAILE HOPES GERTRUDE	1802422	13	4183	5518	122171
DEEP LAKE BILLYS MILFORD	2184386	6	2271	5053	109370
DEEP LAKE FLASHS HOLLIDEL	1961775	9	3097	6704	130410
DEEP LAKE FLASHS LASS	2026504	9	3022	6656	114600
DEEP LAKE FLASHS NOLA	2096799	8	2526	5145	104630
DEERHOLM B BUTTERCUP	1850560	8	3198	5179	115350
DEERPATH EMORYS DALE	2128066	7	2940	4857	110760
DENDELS ORCHARDS M RUTH	2073063	9	2953	4876	115230
DENDELS ORCHARDS MINNIE JAN	2171661	7	2592	4484	107990
DENDELS ORCHARDS RUTH	1877464	12	4066	8057	159910
DENNIS FARM BON JOSEPHINE	2197143	6	2603	5214	107660
DENNIS FARM LE DELIGHT	2055787	10	3006	6324	126800
DENNY DALE BUILDERS JADE	2069525	8	3320	4849	102055
DENNY DALE BUSTERS TINKLE	1971437	11	3675	6888	132171
DENNY DALE PRINCESS BELLE	2004606	9	3116	5389	114287
DORELLA BLUE BOYS MARY	2091067	8	2703	5063	106769
DORELLA DAVIDS TOOTS	1975022	9	3229	6369	138833
DORELLA IDEALS ILKA	2118274	8	2636	5287	102943
DORELLA IDEALS JUBILEE	1908806	10	3815	6448	137455
DORELLA MASCOTS FAIRY	1965252	9	3578	6468	139777
DORELLA PANS ISADORA	1966215	9	3152	5838	127529
DORELLA SHEIKS SUNRAY	1751398	13	4367	8455	172599
DORELLA VICTORYS PERFECTION	2066729	8	2714	4170	100010
DORLA OF BURKES JANICE	2144992	7	2647	5006	103940
DOUGLASTON BUTTERFINGER JOSIE	2112688	8	2764	5154	104300
DUTCH HILL HIS HONORS ADA	2002053	9	3053	5142	116010
EBER LEA BONANZAS DUCHESS	2090400	8	2824	5481	107140
EDINHAM FLASHY SHEBA	2009032	9	3057	7065	138220
ELM HILL BIG BERTHA	1892365	10	3346	5136	114100
ELM HILL BLANCHIE	1892360	10	3451	5190	116130
ELMWOOD JOYCELLA	1947212	11	3462	6584	130820
FAR WEST BILLYS STELLA	2130827	8	2776	4941	105130
FAR WEST D PATRICIA	1984788	9	3293	5814	136521
FAUVER HILL BONITA	2144856	8	2550	5796	131420
FAUVER HILL LORELI	2067403	8	3046	6646	134650
FOREMOST FOOTPRINT J BRIDGET	1759226	11	3808	6162	143543
FRANCHESTER JESTING PAM	2065094	7	2597	5302	108146
FRIENDSHIP PRINCE SO BCR VERA	2124858	8	2648	4585	100520
GAYVIL CHIPS DAISY	2105976	8	2760	5297	107310
GAYVIL CHIPS MAGGIE	2174636	7	2501	5221	106870
GILDERDALE FLASH CAROL	2165846	9	2835	5952	118240
GIPPY ROYAL VERNA	2036802	9	2897	4613	110257
GOLDEN GLOW P JULIE	2002849	9	3402	5305	104770
GOLDPRINT IDEAL TRINKET	1842694	11	3892	6413	121760
GRAND LAKE DEACONS LOU	1798115	11	4240	5705	135919
GRASSLAND PRIMATES BEBE	1832919	12	4199	6887	146800
GRASSLAND PRIMATES LILA	1966892	10	3445	5942	119580
GRAYSMARSH NOBLE LUCKY LEE	2087567	8	2953	5836	131310
GREAT HILLS ROMA	2090631	8	2765	5417	113580
GREEN RIDGE DISTINCTION FLORA	1929463	10	3580	5530	123950
GUERNSIANA K W GRETA	2074896	6	2994	5288	120870
GUSANNAS A FOREMOST NATALIE	2112540	7	2987	4683	117450
GUSANNAS BUTTERFINGERS LISA	1923663	8	3772	7189	135910
GUSANNAS COUNTESS DAISY	1970811	9	3807	6235	136200
GUSANNAS ROYALISTS BAMBI	2145639	7	2961	5691	106370
GWYN CAREG F PATRICIA	2030788	9	2852	4955	102598
HAM FARM U JEANS MALAY	2039937	9	3122	5103	103134
HARTWAY FANCY ELSIE	2093284	9	3090	4623	109930
HARTWAY LUCY DOTTIE	2093280	9	2973	4643	101920
HEYWES LUCKY BETSY	2346359	5	2218	4781	104650
HICKORY GROVES PREMIER LOLA	2263548	7	2216	4399	101540
HICKORY GROVES R R C FLORA	2085841	9	3247	5781	129640
HICKORY GROVES SAMSONS LANA	2085840	9	3158	5344	150550
HIGHBANK GENERALS BELLA	1964986	10	3226	5782	126450
HIGHLAND NORA MAE	2124055	8	2780	4712	110120
HILLCREST TRUMPS CONSTANCE	1911184	10	3901	7549	160110
HILLDALE C D JUDY	1886652	11	3985	6691	137425
HOLCOMBS C GERALDINE	1944391	10	3300	5513	110350
HOLCOMBS E GEORGIA	1765353	13	4136	7271	143512
HOMINY HILL ADRIAN WISTFUL	2113181	8	2668	5175	101888
HOOSIERS SUSIE OF MONROE	1849324	7	2926	7093	124580
HOWARDS CANDY JO	1876986	13	4346	6307	150636
HULLSIDE BRILLIANT VEE SEVEN	2164931	7	2458	5559	101160
IDEAL SUNSET FARMS ROSEWOOD	2091507	8	2662	4875	114210
IDEALS FLASH ROSEANNA	2150646	8	2434	5688	103810
IDEALS GALAHADS AUDREY	2258392	7	2446	5194	113188
IDEALS PARAMOUNTS LA RUBY	2157258	7	2709	5442	116400
IDEALS TRISUPERS LUCIA	2210619	8	2703	5091	105948
JAMES CANYON KINGS BELLE	2059239	8	2756	4622	104398
KIMBERTON CH MYRTLE	2092230	8	2652	4987	100050
KOSTERS GOLDEN PRINCESS	2181029	6	2241	5760	111900
LAKE LOUISE FAITHFUL ROSEMARY	1966434	11	3457	5991	117300
LARCH HOLLOW ETHEL	1882179	11	3435	7062	161200
LAWNACRE MASTER REDITA	1994480	10	3290	6215	105460
LEADERS D QUAIL	1973493	8	3501	7011	143870
LERSON LAWN COUNTESS VIRANNE	2087666	9	2941	5836	114840
LERSON LAWN MARSHALLS KATEY	1952632	11	3221	5823	122770
LINDEANS DISPATCH HOPE	2248615	6	2299	4771	102950
LINDEANS GLADSTONE TRISH	2090847	9	3093	5191	103879
LINDEANS VALENCIAN LOUISE	2064926	10	3158	5738	113631
LISETER BRILLIANT TIDINGS	1947365	9	3456	6047	107427
LISETER FLAMING SECRET	2060247	8	2956	5951	130006
LOCKSHORE FALCON BIRGIT	2057155	8	2621	5446	105020
LOCKSHORE K NORA	2174669	8	2458	5143	103900
LOCKSHORE MASTERBLEND TANICA	2195683	7	2369	5162	102060
LOCUST GROVE FAYE M	2018658	7	2636	4878	101590
LODEMASTERS ROYAL JUNE	2030743	10	3048	5652	112454
LYNDALE MAGAR JOWEL	2032985	9	2928	4656	100330
LYNDALE SENSATION BENITA	1932228	11	3708	6086	132390
MACO DONS DELIGHT	2130483	8	2837	5367	114050
MACO KINGS DELLA	2227679	7	2430	4718	108130
MAGNOLIA BONANZA MAY	2244359	6	2225	4330	103870
MAPLE LEAF GERL	2001800	10	3375	5432	112190
MAXVALES B M CORA	2150739	9	3198	5234	112790
MAXVALES D M BETTY	2134783	8	2673	5531	109810
MAXVALES L S CORLET	2003249	10	4053	6713	143120
MAXVALES L S MAID	1861598	11	3562	5706	104224
MEADOWMARSH FLASH MERI ANN	2124144	8	2781	5025	110950
MEL D MARK JOLLY MIGNONETTE	1887300	8	3226	5491	117400
MELLDORO STAN TENA	1923208	10	3746	6038	117370
MENDALE SUPREMES ANNABELLE	2051585	7	3008	5785	121158
MENDALE SUPREMES CINDERELLA	2051586	8	3131	5855	104123
MERRYMANOR PLUTO ALICE	2043904	10	3230	5881	124490
METZGER FARMS SHAWN VIRTUE	2104412	7	2532	4809	104000
METZGER FARMS VALOR JANE	2152607	8	2637	5486	111850
METZGER FARMS VALOR ROLANDA	2152613	7	2497	6838	127570
MIDDLETOWN D D JANICE	1949621	10	3597	5658	121640
MIDDLETOWN FAIR NAN	2014648	10	3373	5290	111780
MISSISSINEWA FARMS M LISA	2004913	9	2965	6282	113900
MYOWN ADMITTERS ELLENA	1891639	11	3563	6041	122410

MYOWN PEERS BALINDA	2084417	7	3209	5658	118080
MYOWN PEERS GRETA	2006120	10	3281	6430	125980
MYOWN S BEACON KATHRIN	1773383	14	4243	6717	156834
NOBLE D DORA	2172262	6	2471	6698	134070
NORMANDY KNIGHTS FOURTINA	2047346	9	2994	5687	125650
NORMANDY NOBLES MOONGLOW	2135680	8	2555	5614	118560
OAK HOLLOW ADMIRS MODEL	2044129	8	2727	5223	116780
OBERLAND J GEM	1784657	13	4298	6977	137396
ONAHILL MELODY POLLY	2102490	8	3088	5595	120720
OWENS PLACE A HAPPY	2186257	7	2219	4576	101580
PATTONHOLM GRACE	1808877	11	4349	9113	165737
PENNY BOYS DAWN OF C F S	2088817	9	2970	4812	104400
PHILLIPS BUTTERFAT CRICKETT	2128532	8	2828	4899	110050
PHILLIPS BUTTERFAT TALLY	2178062	7	2350	4618	107770
PINE GROVE BLOSSOM	2076264	8	2716	5118	102970
PINE RIDGE F BRILLIANT	1923271	8	3526	6257	119080
PINE VISTA CON MINNIE	2098151	7	2612	5821	112158
PLYMOUTH LANE S VIOLET	2125865	8	2610	4731	102690
POLLY ACRES HEATHER	2031226	9	3267	7115	152920
PRICE BLACK PRINCES ARTLESS	2023827	6	2038	4317	106830
QUAIL ROOST ROYALTY DARTER	2035735	8	2909	4762	102860
RIVER DALE HEROS NANCY	2138164	10	3466	5579	100120
ROBINDELL JEANNINE	2095306	8	2821	4718	100370
ROES MOR D BEATRICE	2124589	8	2719	6571	108930
ROES MOR E DELL	2034091	10	3371	5966	128710
ROETTA ROSES T GLOW	2060309	10	3170	5315	118873
ROSALAYN MASTERS MARY MAY	1805826	11	3963	8545	178392
ROSENDAHL CAVALIER KATRINA	2066968	9	2786	5573	108560
ROSENDAHL CAVALIER MILLICENT	1980101	8	3108	5948	114290
ROSENDAHL CAVALIER RADIANT	1855969	10	3785	6321	117370
ROSEWOOD BEA BALLET	2147825	7	2514	5020	100910
ROYAL TERRACE FARMS PRUDENCE	2123556	8	2424	4559	103380
ROYALS MILADY OF MAPLE SPRING	2075537	7	2653	5588	121600
ROZELYN DARI MURELLA	2091260	8	2688	5089	104120
ROZELYN GLAD BINNIE	2071733	8	2916	6122	121190
ROZELYN PRINCE BESSIE	2158482	7	2724	6063	114110
ROZELYN VAL BEGONIA	2158488	7	2577	5829	107980
SHAMROCK SEN CRISPY	2058984	8	2817	5345	101370
SHAMROCK TRAVELER CARMA	2065483	9	2754	4204	107540
SHAMROCKS M LILIAN	2216579	6	2254	3993	103520
SPRING MEADOW PATS MARY	2013568	7	2504	5582	107880
SPUDRIDGE VALORIS VERA	2181012	7	2594	5873	112590
STARKING ANN IDEAL	2032791	9	3126	4980	117040
SUNESLOPES ELLIOTS DAINTY	1761757	10	4544	8028	169373
SUNNY LAND C JUAREENE	1799886	11	4165	5820	130767
SUNNY LAND FLASHS POPPY	2130041	7	2870	5039	104830
SUNNY LAND L NONA	2055760	9	2822	4311	100640
SUNNY LAND L PET	1849767	11	3827	6076	145390
SUNNY LAND S RENATA	2038154	9	3086	4905	112600
T AND TS MAGARITE	2149942	6	2085	4967	104080
TARBELL FAMES P N EVANGELINE	2121585	7	2460	4168	103600
TETONS ALTA OF C F S	2024301	9	3064	5321	111028
TETONS QUEEN OF C F S	2024300	9	3042	5249	101826
TIDELAND FORTUNES HILDA	2220357	5	2008	5595	102110
VALLEY SET K GINGER	2117239	8	2695	5501	104970
VALLEY VIEW BONDSMANS BELL	2105226	8	2834	5844	101038
VALLEY VIEW DEFENDERS DIMPLE	1910930	11	3686	6906	130780
VALLEY VIEW HONORS BETH	2051818	8	2843	4766	102333
VALLEY VIEW MARKSMANS CAROL	1915432	10	3629	6307	123400
VALLEY VIEW MIRTH	1942542	10	3607	6522	121300
VALLEY VIEW PEERLESS MISSIE	1910934	11	3602	5645	105692
VANHER MISS ANNIE	2110755	8	2714	4780	103824
VER DELL F ELLEN	1977264	6	2897	4931	103746
VILLA CREST F LUCK	1955629	9	3358	5581	102428
W E R FARM GALE	1807885	13	4115	6767	123917
WACALU B POLLY	1967014	9	3393	4714	108024
WALKER FARMS MAX GARDENIA	1848848	10	3604	5330	108134
WANDERING BROOK J V DOTTIE	1817024	11	4020	7112	144500
WELCOME HERMES BUTTERFAT ALICE	1901989	9	3419	6105	128660
WESTERN GLOW FOND GAY DUCHESS	1920224	8	2895	6937	131399
WESTERN GLOW K MARCEL	2027398	9	2902	4906	107141
WESTERN GLOW M B DUCHESS	2095437	9	2793	5928	108070
WILL O WEST COMMAND WANDA	2261244	5	2114	5335	100600
WINEBERG FARMS HI JANNY	2064823	8	2932	5545	104127
ZEITLER BUTTERFINGER BEA	1954236	11	3364	6886	145567

Get Your REGISTRATION PAPERS Ready For The SHOWS

IT TAKES ABOUT 3 WEEKS TO PROCESS REGISTRATIONS AND TRANSFERS

(this does not include mailing time)

Mail your applications to the Club NOW!

The Herd Register Dept.

Please enclose a note with your application giving us the date papers are needed, and for which animals.

OFFICIAL REGISTERED GUERNSEY COW PERFORMANCE INDEXES

Combining

The USDA Cow Performance Index and AGCC Type Classification Data

Volume 2, No. 1

For January, 1973

The Cow Performance Index List appearing below is a list compiled for January, 1973 and includes cows with a minimum Cow Index of +650 lbs. milk.

To be included in this January, 1973 listing a cow must: (1) be a daughter of a sire summarized by USDA in its January Sire Summary run and; (2) the cow must have calved within 32 months of the start of the January Sire Summary run by USDA.

A routine publishing for Cow Indexes made available during 1973 will be made three times per year which will be for Indexes compiled by USDA in January, May and September, 1973.

EXPLANATION OF HEADINGS

(1) COW'S NAME
(2) YEAR OF BIRTH
(3) COW INDEX – The measure of a cow's transmitting ability for milk (M) and fat (F) compared to breed average herds. The percent Repeatability (% Rpt) is an expression of reliability or precision with which the Index estimates a cow's transmitting ability for milk and fat. Low Repeatabilities – around 20-25% – indicate that an individual cow's transmitting ability for milk and fat may be quite different from her Index Value. However, with a higher Repeatability – 40% and higher – it is more likely that the Index Value is an accurate estimate of transmitting ability.
(4) YEAR LAST CALVED (Yr. Cal.) – at time Index was computed.
(5) COW'S CLASSIFICATION DATA – Her most recent rating and year classified.
(6) NAME OF COW'S SIRE
(7) NAME AND ADDRESS OF OWNER – at time Index was computed.

(1) COW NAME	(2) Birth Yr	(3) COW INDEX M	F	% Rpt	(4) Yr Cal	(5) Class	(6) SIRE NAME	(7) OWNER NAME AND ADDRESS		
MAXWALES F J CAROL	66	1350	61	32	71	E71	MAXVALES FOREMOST JUMP	JOHN ALBERT MC MONIGLE	YELM	WA
BEREA TOP COMMANDS DAWN	64	1316	51	42	71	E71	GAYOSO VIEW TOP COMMAND	CLAUDE NEWMAN	PHILPOT	KY
CLOVERDELLS CINDYS SANDY	63	1306	38	44	70	V69	GAYOSO VIEW TOP COMMAND	KASTENDIECK, CARL E	BILLINGS	MO
RIDGEVIEWS FAMES LOTUS	65	1259	32	44	71	V71	HENSLEE FARMS V FAME	WARREN A SMITH	WATERTOWN	WI
MAXWALES FJ DITTO	66	1237	60	32	71	V71	MAXVALES FOREMOST JUMP	JOHN ALBERT MC MONIGLE	YELM	WA
LANCES BILLYS VINE	63	1167	49	40	70	V69	LANCES KING BILLY	ED & CLAUDE LANCE	SWEETWATER	TN
HOUSLEYS C RAMONA	65	1155	61	42	71	E72	HOUSLEYS J CHAMPION	LEE HOUSLEY	RICEVILLE	TN
WAGNERS S ELLE	68	1140	44	35	71	V72	HANOVER HILL FAME SUCCESS	AUDREY WAGNER	CISSNA PARK	IL
LOCKSHORE T C FAWN	66	1111	25	42	71	E72	GAYOSO VIEW TOP COMMAND	FISH JAMES	HICKORY CORNE	MI
PARKER FARMS BONNIE	65	1110	43	43	71		FRANCHESTER CECILIAS BONANZA	CLIFFORD PARKER	FRANKLIN	IN
NORMANDY FAMES MEADOW	63	1094	49	44	71	V71	HENSLEE FARMS V FAME	NORMANDY FARMS	INDIANAPOLIS	IN
GOLDEN HILLS LEADER SYLVIA	67	1061	61	29	71	E72	VILLA CREST P LEADER	CHAS. CRAIG & FAMILY	JONESBORO	IN
BLUE CLAYS T C JOICELLA	64	1044	33	44	70		GAYOSO VIEW TOP COMMAND	L D MONRO	COLUMBIA CROSS RD	PA
DAN BA LEES TAMIE	63	1011	37	44	70	V68	GAYOSO VIEW TOP COMMAND	DANIEL W.&BAKER&FAM.	MIDDLETOWN	IN
MAY RICH L ELLY	69	998	38	23	71	V72	NANCES LEADER OF MAPLE VUE	OUTHOUSE, RICHARD	CANANDAIGUA	NY
WHITESBRIDGE ELDORADOS JAN	68	994	45	39	71	D71	CLEVERLANDS GENERAL ELDORADO	DUANE SOARES	FRESNO	CA
WEE MANOR LEADER BETTY	67	990	49	29	71	V72	VILLA CREST P LEADER	CHAS. CRAIG & FAMILY	JONESBORO	IN
FAR WEST FOREMOST PHOEBE	64	989	35	40	71	E71	GAYOSO VIEW FAMES FOREMOST	GOLDEN HARVEST FARM	BRIDGEWATER	CT
WEE MANOR LEADER PANSY	68	986	51	29	71	V72	VILLA CREST P LEADER	CHAS. CRAIG & FAMILY	JONESBORO	IN
ANSMIL F EXPECTATION	65	977	29	42	71	E72	HENSLEE FARMS V FAME	WARREN E MYERS	CLEVELAND	NC
HIGHLUNS CHUM JEANIE	65	973	16	43	71	V71	ANSMIL CHAMPION CHUM	ROBERT E HIGH	MENDON	OH
WILL O WEST COMMAND WANDA	63	973	44	44	71	E71	GAYOSO VIEW TOP COMMAND	FLOYD SANDELL	BELLINGHAM	WA
CLEVERLANDS ELDORADOS RUBY	62	964	36	43	70	A69	CLEVERLANDS GENERAL ELDORADO	CLEVERLANDS	TRACY	CA
SPRINGMEADOW T C MARILYN	65	962	37	42	71	D70	GAYOSO VIEW TOP COMMAND	WINDY HILL FARMS	TITUSVILLE	PA
MAY RICH L FISION	69	941	36	23	71	V72	NANCES LEADER OF MAPLE VUE	OUTHOUSE, RICHARD	CANANDAIGUA	NY
WESTERN MEADOW EL THIA	65	936	35	43	71		CLEVERLANDS GENERAL ELDORADO	VERNON R MACLUSI	RIO LINDA	CA
SANFADAIR TOP COMMAND PEARLETT	63	934	13	44	70	A69	GAYOSO VIEW TOP COMMAND	ARTHUR ULLAND	AUSTIN	MN
WINDEMERE ELDORADOS VALERIE	68	926	39	39	71		CLEVERLANDS GENERAL ELDORADO	WALTER AND DAVID SNOOK	OTTAWA	IL
FLO RAYS J SHARON	65	925	28	37	71	V72	GRAYCE FARMS FOREMOSTS JESTE	DAVIS, WM K	VERONA	MO
CLEVERLANDS ELDORADOS RHEVA	67	920	36	41	71	V72	CLEVERLANDS GENERAL ELDORADO	CLEVERLANDS	TRACY	CA
CLEVERLANDS ELDORADO ZO GIGI	68	920	31	35	70	D71	CLEVERLANDS GENERAL ELDORADO	CLEVERLANDS	TRACY	CA
CLEVERLANDS ELDORADO SUGAR PIE	69	920	31	35	71	D72	CLEVERLANDS GENERAL ELDORADO	CLEVERLANDS	TRACY	CA
BURGESS FARM EL RAMONA	67	909	38	41	71	V72	CLEVERLANDS GENERAL ELDORADO	BURGESS FARM A&K BURGESS	BRADFORD	VT
WEE MANOR LEADER GYPSY	68	909	48	23	71	V72	VILLA CREST P LEADER	CHAS. CRAIG & FAMILY	JONESBORO	IN
MERIT F BUTTER	68	907	37	30	71		PINE VISTA FLINT	WHITE FARMS, INC.	TOPSFIELD	MA
EBER LEA WINSTONS HOPE	67	903	40	38	71	E71	EBER LEA FARMS WINSTON	FRANCHESTER FARMS	WEST SALEM	OH
MAY RICH L LABEL	69	902	30	23	71	D72	NANCES LEADER OF MAPLE VUE	OUTHOUSE, RICHARD	CANANDAIGUA	NY
ELDORADOS SEPASCOT TOOCLES	68	901	37	39	71	V71	CLEVERLANDS GENERAL ELDORADO	COON BROTHERS	AMENIA	NY
DEL RAY TOP COMMANDS PATTY	64	900	26	44	70	E71	GAYOSO VIEW TOP COMMAND	CHAS. CRAIG & FAMILY	JONESBORO	IN
OWENS PLACE ACES MILA	63	900	37	38	71	V71	YELLOW CREEK TOP HONOR ACE	ROBERT STANER	BREMEN	IN
COGNIACS CHARMING ETHELENE	65	899	48	33	71	E71	HIGH MEADOWS CHARMER	R.D.SOMMERS AND FMLY.	LONDON	OH
CLEVERLANDS ELDORADO FERN	68	893	29	39	71	D71	CLEVERLANDS GENERAL ELDORADO	CLEVERLANDS	TRACY	CA
SUNNY LAND BONANZAS SASCHA	65	888	31	42	71	V72	FRANCHESTER CECILIAS BONANZA	CUS-GEE GUERNSEY FARM	STATE COLLEGE	MS
FOX RUN T C LITA	61	887	26	40	70		GAYOSO VIEW TOP COMMAND	WOODROW H HUGHES	SCOTTSVILLE	KY
HOUSLEYS C MERRYSONG	64	886	46	42	70	E71	HOUSLEYS J CHAMPION	LEE HOUSLEY	RICEVILLE	TN
NELSONS ANNETTA OF C D	67	884	36	39	71		CLEVERLANDS GENERAL ELDORADO	VALLEY VIEW FARM	KINGMAN	KS
OHIO C CHUMS LILA	65	870	8	42	71	V71	ANSMIL CHAMPION CHUM	OHIO STATE UNIVERSITY	COLUMBUS 10	OH
WHITESBRIDGE ELDORADO BEULAH	68	869	27	39	71	A71	CLEVERLANDS GENERAL ELDORADO	DUANE SOARES	FRESNO	CA
MERIT F FERN	67	868	25	30	71		PINE VISTA FLINT	WHITE FARMS, INC.	TOPSFIELD	MA
WINDCREST ELDORADO KARLA	68	868	36	35	70		CLEVERLANDS GENERAL ELDORADO	W HERBERT MELBYE	CAMERON	WI
DIVERSIFIED DARI AVA	66	868	28	40	71	V72	WESTERN GLOW DARIMOST	SHAMROCK GUERNSEY FARM	TUCSON	AZ
WESTERN MEADOW EL DARA	66	868	44	41	71		CLEVERLANDS GENERAL ELDORADO	VERNON R MACLUSI	RIO LINDA	CA
RICHLANDS FAIRYS IONA	68	865	37	39	71		CLEVERLANDS GENERAL ELDORADO	RICHARD,&JAMES HAYNES	GARRETT	IN
DEL RAY LEADER BABS	67	865	50	29	71	V71	VILLA CREST P LEADER	CHAS. CRAIG & FAMILY	JONESBORO	IN

RICHLANDS DELILAHS IMP	69	864	33	39	72		CLEVERLANDS GENERAL ELDORADO	RICHARD,&JAMES HAYNES	GARRETT	IN
NELSONS RUBY OF C D	67	863	33	39	71		CLEVERLANDS GENERAL ELDORADO	VALLEY VIEW FARM	KINGMAN	KS
ROZELYN T C SHARON	64	863	8	44	71	E71	GAYOSO VIEW TOP COMMAND	ROZELYN FARM	LYNDEN	WA
HANOVER HILL S CHERYL	63	862	23	43	71	E69	HANOVER HILL FAME SUCCESS	ROLLING ACRES FARM	ELGIN	IL
SANDE HILL EMORYS TILLIE	66	861	30	33	71	V72	SANDE HILL DOUBLE EMORY	W K KELLOGG FARM	HICKORY CORNE	MI
LACAR T C BETTY	62	859	28	44	70	V65	GAYOSO VIEW TOP COMMAND	T C RANKIN	SALUDA	SC
REN LO GAYLORDS DRUCIE	69	854	27	26	71		HORNBACK FARM N GAYLORD	LOREN BAUER	RANKIN	IL
SNIDERS ACMES DART	64	851	31	42	70	V71	HOMINY HILL ACME	BERNARD SNIDER	NEW ENTERPRISE	PA
FAWN ISLE ELDORADOS LILY	68	851	37	39	71		CLEVERLANDS GENERAL ELDORADO	LOWELL STOUDER	SO WHITLEY	IN
MCDONALDS DARIMOST KITTY	67	849	57	42	71	V72	WESTERN GLOW DARIMOST	MCJUNKIN, REED & ELEANOR	CORTLAND	NY
LAWN CREST CHUMS CARLA	67	848	15	41	71	V71	ANSMIL CHAMPION CHUM	LAWN CREST FARM	WAPAKONETA	OH
PAT X ELDORADOS TISH	69	848	35	35	71		CLEVERLANDS GENERAL ELDORADO	REX HIX	SCOTTSVILLE	KY
FAUNROWS FIESTA	68	845	33	35	71	D71	CLEVERLANDS GENERAL ELDORADO	GLEN SCHWEMMER	FT ATKINSON	WI
MAMMOTH MAPLES SOPHIE	68	845	35	39	71		CLEVERLANDS GENERAL ELDORADO	FOSTER HARROLD & SONS	CRESWELL	OR
CLEAR VIEW C HELENA	66	843	20	40	71	V72	GAYOSO VIEW TOP COMMAND	MELVIN REKEWEG	WOODBURN	IN
SECRET GEORGA IRMA	68	843	33	29	71	D71	GOIN FARMS BONANZA SECRET	GOIN, FRANCIS P	WYMORE	NB
HOUSLEYS C KRISTIE	64	837	47	42	71	V72	HOUSLEYS J CHAMPION	LEE HOUSLEY	RICEVILLE	TN
KURTZ FARMS TOP LUCY	65	833	10	44	71	V70	GAYOSO VIEW TOP COMMAND	VERNON D. KLINE	SHREVE	OH
FAUNROWS FUZZANNA	68	832	32	35	71	V71	CLEVERLANDS GENERAL ELDORADO	GLEN SCHWEMMER	FT ATKINSON	WI
TREE PUMP COMMAND ZADA	64	831	15	44	71	V68	GAYOSO VIEW TOP COMMAND	FLEET & C. DILLON	BELLEVUE	OH
HILLSIDE COMMANDS PAMELA	66	830	18	44	71	E71	GAYOSO VIEW TOP COMMAND	R W SMITH & BROS	HOLLIDAYSBURG	PA
LEE FARM ELDORADO GLADYS	68	827	38	35	71		CLEVERLANDS GENERAL ELDORADO	T G LEE FARMS INC #2	ORLANDO	FL
LEE FARM ELDORADO LOUISE	69	824	31	35	71		CLEVERLANDS GENERAL ELDORADO	T G LEE FARMS INC #2	ORLANDO	FL
NELSONS MARYANNA OF C D	68	823	33	39	71		CLEVERLANDS GENERAL ELDORADO	VALLEY VIEW FARM	KINGMAN	KS
RUSH RIVER VIEW FARMS LIZ	68	817	34	35	70		CLEVERLANDS GENERAL ELDORADO	WALTER SCHUETZ	HENDERSON	MN
FLO RAYS KARNELLA	64	817	36	37	71	V71	GRAYCE FARMS FOREMOSTS JESTE	DAVIS, WM K	VERONA	MO
DEL RAY LEADER MEG	67	812	41	29	71	V72	VILLA CREST P LEADER	CHAS. CRAIG & FAMILY	JONESBORO	IN
SOUTHLAND TOPS PEARL	66	812	24	40	71		GAYOSO VIEW TOP COMMAND	GAYLORD, E K	OKLAHOMA CITY	OK
KEM MAR QUESTA	64	811	21	42	71	V68	ANSMIL CHAMPION CHUM	ARTHUR FISHER & SONS	LONDON	OH
HEISER FARM CHAMPION PATRICIA	69	811	8	34	71		ANSMIL CHAMPION CHUM	LESLIE AND GENE BATEMAN	MANSFIELD	IL
SUN SET TOP COMMAND WANDA	63	810	15	44	71		GAYOSO VIEW TOP COMMAND	SYLVIA STONESIFER	WESTMINSTER	MD
EMCEE TOP COMMANDS TULIP	64	809	18	44	70		GAYOSO VIEW TOP COMMAND	GOODFIELD, CHESTER E. FM	HARDWICK	MA
BONNIE BELLES HILDA	67	809	47	40	71		WELCOME FLASHS HOLLIREX	NEWTON, WILLIAM	CAZENOVIA	NY
FRA HIB T C BETTY	64	809	25	44	71	V71	GAYOSO VIEW TOP COMMAND	TOM FRANKS	WAWAKA	IN
BERCADO FAITH	68	808	34	35	71		CLEVERLANDS GENERAL ELDORADO	BERCADO FMS&J MARK FMLY	EAST MISHAWAKA	IN
WESTERN MEADOW EL CALA	65	807	31	42	71		CLEVERLANDS GENERAL ELDORADO	VERNON R MACLUSI	RIO LINDA	CA
HAYSETTS ELDORADO MELLIE	68	803	34	39	71		CLEVERLANDS GENERAL ELDORADO	HAYS, RICHARD A	ODELL	NB
MARLEA MAESTRO LUELLA	70	801	36	25	72		PRICE BLACK KUBILEES MAESTRO	LAWRENCE&KRAUTER&RINGER	NEW PARIS	IN
FAUNROWS VIOLYNN	68	799	31	35	71	A71	CLEVERLANDS GENERAL ELDORADO	GLEN SCHWEMMER	FT ATKINSON	WI
HIGHLUNS CHUM LONNI	65	797	7	42	71	D71	ANSMIL CHAMPION CHUM	ROBERT E HIGH	MENDON	OH
HARDY FARM CHUMS CERENA	68	797	20	34	71		ANSMIL CHAMPION CHUM	RICHARD HARDY	RANTOUL	IL
TOP COMMANDS DEBBIE	62	796	19	44	70		GAYOSO VIEW TOP COMMAND	WILLIAM VAN DOORN JR	TONY	WI
SHARPIES LADY K CECILIA	62	793	28	44	71	V69	FRANCHESTER CECILIAS BONANZA	STERLING FARM	HARVEYS LAKE	PA
MELBA O STELLA	68	789	28	37	71		GUERNSEY LAND BELLES ONWARD	W W RAWLEY	MT SOLON	VA
MUEHLING MEADOWS CHAMP MARGIE	65	787	10	43	71	V72	ANSMIL CHAMPION CHUM	RICHARD MUEHLING	CISSNA PARK	IL
HIGHLAND VALLEY K B SHANNON	69	787	22	31	71		LANCES KING BILLY	JOSEPH J SPOKE	DELAFIELD	WI
LAMBRECHT SUCCESSS BARB	68	783	15	35	71	V72	HANOVER HILL FAME SUCCESS	PAUL LAMBRECHT	BEDFORD	IN
WISPRIDE ELDO GLORIA	68	783	32	35	71		CLEVERLANDS GENERAL ELDORADO	LLOYD KNIGGE	BRISTOL	WI
COLEBROOK FARMS TOP C BEAUTY	64	783	13	44	71	V72	GAYOSO VIEW TOP COMMAND	LEE HOUSLEY	RICEVILLE	TN
HILDIEMAID FAMES VIRTUE B	62	781	34	44	70	E68	HENSLEE FARMS V FAME	PAUL BELDON	VAN WERT	OH
WEE MANOR LEADER PEGGY	69	781	39	23	71	D72	VILLA CREST P LEADER	CHAS. CRAIG & FAMILY	JONESBORO	IN
WILEMAS COMMANDS D TRANQUIL	64	779	15	44	71		GAYOSO VIEW TOP COMMAND	WILEMA FARMS	FREMONT	OH
LEE FARMS ELDORADO EDNA	69	779	33	35	71		CLEVERLANDS GENERAL ELDORADO	T G LEE FARMS INC #2	ORLANDO	FL
LEE FARM ELDORADO POLLY	69	776	28	35	71		CLEVERLANDS GENERAL ELDORADO	T G LEE FARMS INC #2	ORLANDO	FL
NESLEKCIM FORTUNES TAMMY	66	776	21	34	71	D72	GRAIN MEADOW D FORTUNE	GEORGE MICKELSEN	PETALUMA	CA
NESLEKCIM FORTUNES FANCY	67	774	26	31	71	E72	GRAIN MEADOW D FORTUNE	HENDERSON, STOCKTON	PHOENIX	AZ
GAIL OF SPIRIT VIEW	64	772	21	44	70		GAYOSO VIEW TOP COMMAND	NELSON BROS FARM	BRANTWOOD	WI
JOHN POTTS SUCCESS TOPSY	69	772	16	35	71	V72	HANOVER HILL FAME SUCCESS	GRIGGS, CHARLES	MUSTANG	OK
HILLCREST VIEW PRINCES SHARON	67	771	44	42	71		LYRENE MAY ROSE PRINCE	BOSCH JOHANNES SON	ZEELAND	MI
LEE FARM ELDORADO IRENE	69	770	33	35	71		CLEVERLANDS GENERAL ELDORADO	T G LEE FARMS INC #2	ORLANDO	FL
PALEAN BERTHAS CORA	67	767	6	41	71		ANSMIL CHAMPION CHUM	GRUSENMEYER BROTHERS	DAYTON	OH
GOLDEN ACRES CHIC	67	766	15	40	71	V72	GAYOSO VIEW TOP COMMAND	FRED MCLAUGHLIN	MURPHYSBORO	IL
CLEVERLANDS ELDORADOS ORCHID	68	765	27	39	71	D71	CLEVERLANDS GENERAL ELDORADO	CLEVERLANDS	TRACY	CA
DAN BA LEES T C PEERLESS JOY	66	764	25	44	71	E72	GAYOSO VIEW TOP COMMAND	DANIEL W.BAKER&FAM.	MIDDLETOWN	IN
TWIN L FARMS WINNIE	64	764	15	40	71	D71	GAYOSO VIEW TOP COMMAND	JACK KRULL	BONDUEL	WI
MENDALE GOLDEN VIRTUE	68	763	38	39	71	D70	CLEVERLANDS GENERAL ELDORADO	MEREDITH PIPER	CELINA	OH
NESLEKCIM FORTUNES ELAINE	66	762	26	35	71	E72	GRAIN MEADOW D FORTUNE	GEORGE MICKELSEN	PETALUMA	CA
WEE MANOR LEADER BRENDA	69	761	36	23	71	V72	VILLA CREST P LEADER	CHAS. CRAIG & FAMILY	JONESBORO	IN
HOUSLEYS C FANCY	65	761	35	43	71	V72	HOUSLEYS J CHAMPION	LEE HOUSLEY	RICEVILLE	TN
HAYSETTS ELDORADOS GINGER	68	758	28	39	71		CLEVERLANDS GENERAL ELDORADO	HAYS, RICHARD A	ODELL	NB
MYERLYN R P FRESCA	67	757	31	42	71		LYRENE MAY ROSE PRINCE	MYERLYN FARM	ELMER	NJ
MCDONALDS DARIMOST LINDA	68	756	39	40	71	E72	WESTERN GLOW DARIMOST	MCJUNKIN, REED & ELEANOR	CORTLAND	NY
ROBIN ROOSTS V FAME	60	756	30	44	70	V67	HENSLEE FARMS V FAME	HARDING MEACHAM	FRANKLIN	TN
BREEZY KNOLL PANSY	68	755	31	38	71		WELCOME FLASHS HOLLIREX	BOS-HAVEN FM 2	VERBANK	NY
MAY RICH L HANNA	69	755	27	23	71	D72	NANCES LEADER OF MAPLE VUE	OUTHOUSE, RICHARD	CANANDAIGUA	NY
CAMELLIA WAY T C EBONY	65	755	23	42	71	V72	GAYOSO VIEW TOP COMMAND	DALE SINCLAIR	CERES	CA
PRAIRIE HOME N CARLA	68	752	40	23	71		MAPLE LEAF GENES NOBLE	HANSON, K C	HANNAFORD	ND
RICHLANDS DAPHNES IMAGE	69	751	32	35	71	A71	CLEVERLANDS GENERAL ELDORADO	MELVIN REKEWEG	WOODBURN	IN
OWENS PLACE ACES ROBIN	64	751	32	38	71	V71	YELLOW CREEK TOP HONOR ACE	HAROLD C. YODER	SYRACUSE	IN
DERINDA ELDORADOS SHARMAINE	68	751	30	39	71	V72	CLEVERLANDS GENERAL ELDORADO	MELVIN OFFENHEISER	ELIZABETH	IL
MERIT F ERMA	68	749	16	25	71		PINE VISTA FLINT	WHITE FARMS, INC.	TOPSFIELD	MA
GOIN FARMS S JODY	68	747	26	29	71		GOIN FARMS BONANZA SECRET	FAIRLEY, LEA	FAIRBURY	NB
WEE MANOR LEADER GINNY	68	746	39	23	71	V72	VILLA CREST P LEADER	CHAS. CRAIG & FAMILY	JONESBORO	IN
BURROW FARMS NEDROS LENA	68	746	27	23	71	V72	HOUSLEYS J NEDRO	CHARLES BRENT BURROW	FULTON	KY
CLEVERLANDS ELDORADO ETHA CEC	68	744	23	35	70	A71	CLEVERLANDS GENERAL ELDORADO	CLEVERLANDS	TRACY	CA
RICHEY JOY ANN	65	743	34	41	71	D69	APPLEBROOK FAMES CORPORAL	CLAUDE NEWMAN	PHILPOT	KY
MCDONALDS DARIMOST LORETTA	68	742	36	40	71	V72	WESTERN GLOW DARIMOST	MCJUNKIN, REED & ELEANOR	CORTLAND	NY
WIGHTMAN AM BON ANNA	68	742	20	39	71		HANOVER HILL FAME SUCCESS	HOYT OWEN	MURFREESBORO	TN
ELDORADOS SEPASCOT SENORA	68	739	26	39	71	D71	CLEVERLANDS GENERAL ELDORADO	COON BROTHERS	AMENIA	NY
MANZANO VIEW BONETA GAY	65	737	29	44	71	V72	FRANCHESTER CECILIAS BONANZA	KREHBIEL, PAUL DEAN	KINGMAN	KS
RICHLANDS CLEOS INGRID	68	736	37	35	71		CLEVERLANDS GENERAL ELDORADO	RICHARD,&JAMES HAYNES	GARRETT	IN
ELDORADO LEANNE OF WESTLANE	68	736	34	35	70		CLEVERLANDS GENERAL ELDORADO	T P & GLEN KOLLER	FRESNO	CA
LONE PALM SUNNYS NANA	67	735	25	23	71	V72	BAY MEADOW SUNNYS DARIMOST	LONE PALM GUERNSEYS	TULARE	CA

WEE MANOR LEADER RUSTY	68	734	34	2371	V72	VILLA CREST P LEADER	CHAS. CRAIG & FAMILY	JONESBORO	IN
MAMMOTH MAPLES BUTCH	68	734	31	3971		CLEVERLANDS GENERAL ELDORADO	FOSTER HARROLD & SONS	CRESWELL	OR
LINDEANS COMMAND CAROL	63	733	14	4471	E69	GAYOSO VIEW TOP COMMAND	ROBERT A PRITZL	NEW PLYMOUTH	ID
TWIN BROOK HUGO TINA	65	732	23	4371	E70	WYNO SAINTS HUGO	JOHN MARCHEZAK	BENTLEYVILLE	PA
KLEINPETER FARMS DARILASS	66	732	31	4271		WESTERN GLOW DARIMOST	KLEINPETER FMS DY INC	BATON ROUGE	LA
EDINHAM VIRTUE DAISY	62	731	29	4470	E68	GAYOSO VIEW TOP COMMAND	LELAND C. BINGHAM	KENT	OH
BIRCHWOODS SEQUOIA	68	731	35	3571	D71	CLEVERLANDS GENERAL ELDORADO	THEODORE WELLES	ROSENDALE	WI
NESLEKCIM FORTUNES HEATHER	66	729	22	3471	D71	GRAIN MEADOW D FORTUNE	ANN MICKELSEN	PETALUMA	CA
HOWELLS MANDYS DEDE	67	728	30	4171		ROES MOR E DISTINCTION	HARRIS, LEE	CARTHAGE	MO
WILLOW WILDES C B ROSES	67	728	21	4071	V72	FRANCHESTER CECILIAS BONANZA	BURNETTE & HIXSON	FULTON	KY
BEVJAC HOLLIREX HOLLY	69	727	33	3371	D72	WELCOME FLASHS HOLLIREX	CASPER, HAROLD	BATAVIA	NY
ZINNIAS CHAMPION GAIL	68	727	37	3470	V72	HOUSLEYS J CHAMPION	LEE HOUSLEY	RICEVILLE	TN
ARCHERS IRMA	64	726	15	4070	V69	GAYOSO VIEW TOP COMMAND	ARCHER, L M	SHELDAHL	IA
CLEVERLANDS ELDORADO MIRANDA	68	726	31	3570	D71	CLEVERLANDS GENERAL ELDORADO	CLEVERLANDS	TRACY	CA
WEE MANOR LEADER DEE	69	723	39	2371	V72	VILLA CREST P LEADER	CHAS. CRAIG & FAMILY	JONESBORO	IN
TIMBERVIEW ADALIAS ANNID	68	723	26	3571		CLEVERLANDS GENERAL ELDORADO	WHITE, TOM JR	FALLS CITY	NB
WEE MANOR LEADER CAROL	68	722	42	2971	V72	VILLA CREST P LEADER	CHAS. CRAIG & FAMILY	JONESBORO	IN
CROASDAILE COMMANDS FAY	66	722	23	4471	V70	GAYOSO VIEW TOP COMMAND	CROASDAILE DAIRY	DURHAM	NC
HOUSLEYS C CHIME	63	722	28	4371	E72	HOUSLEYS J CHAMPION	LEE HOUSLEY	RICEVILLE	TN
MAY RICH L PEARL	69	721	28	2371	D72	NANCES LEADER OF MAPLE VUE	DUTHOUSE, RICHARD	CANANDAIGUA	NY
MAPLE LAWN TOP ELLEN	62	721	10	4270	V68	GAYOSO VIEW TOP COMMAND	FRED KAUL	GRAFTON	WI
ELMARLO T VERA	67	720	16	4271		GAYOSO VIEW TOP COMMAND	DALE MARTIN	WAKARUSA	IN
CLOVERDELLS INDIGOS IDA	67	720	17	4071	E72	GAYOSO VIEW TOP COMMAND	KASTENDIECK, CARL E	BILLINGS	MO
WELCOME HOLLIREX CORA	67	719	28	3871	V71	WELCOME FLASHS HOLLIREX	PECK, WILLIAM HERD 1	SCHUYLERVILLE	NY
BERCADO FLOSS	68	719	25	3570		CLEVERLANDS GENERAL ELDORADO	BERCADO FMS&J MARK FMLY	EAST MISHAWAKA	IN
CLEVERLANDS ELDORADO PERL NOR	64	719	26	4370	D69	CLEVERLANDS GENERAL ELDORADO	CLEVERLANDS	TRACY	CA
LANCES TOP ULIKA	67	716	19	4070	E72	GAYOSO VIEW TOP COMMAND	ED & CLAUDE LANCE	SWEETWATER	TN
CEDARBROOK NANCE SHERRY	66	715	24	3171	V71	CEDARBROOK POLLYS NANCE	KENNETH RENNER	DALTON	OH
RIVERSIDE CORPORAL FLARE	67	715	15	3571	E72	APPLEBROOK FAMES CORPORAL	DR L F BEASLEY	FRANKLIN	KY
LERSON LAWN JASONS VERA	66	714	30	3371	E72	WYNO FAMES JASON	LERSON LAWN FARM	SENNETT	NY
LEVEL LOAN PRINCESS LOTIE	67	713	34	4271	V72	LYRENE MAY ROSE PRINCE	MAURICE LIPPLEY	SILVER LAKE	IN
BON WAY ELDORADOS MISSMOO	68	713	29	3971	D72	CLEVERLANDS GENERAL ELDORADO	FLOYD AND WAYNE MOHR	NORMAL	IL
NESLEKCIM FORTUNES LUCY	66	713	18	3470	V72	GRAIN MEADOW D FORTUNE	SHAMROCK GUERNSEY FARM	TUCSON	AZ
FOREMOST COMMAND DELLA	69	712	16	3671	D72	GAYOSO VIEW TOP COMMAND	U OF MO DAIRY HUSB DEPT	COLUMBIA	MO
BOYD FARM ELDORADO HOLLY	68	712	26	3571		CLEVERLANDS GENERAL ELDORADO	MARKWOOD ENTERPRISES INC	CHANDLER	AZ
CLEVERLANDS ELDORADO RAE	68	712	29	3971	V71	CLEVERLANDS GENERAL ELDORADO	CLEVERLANDS	TRACY	CA
TAYLORDALE COMMANDS GLENDA	64	711	14	4470		GAYOSO VIEW TOP COMMAND	CHARLES TAYLOR & FAMIL	ROSEDALE	IN
FRANCHESTER BONANZAS PRECIOUS	66	710	19	4371		FRANCHESTER CECILIAS BONANZA	FRANCHESTER FARMS	WEST SALEM	OH
ELDORADO LULITA OF WESTLANE	68	709	27	3971		CLEVERLANDS GENERAL ELDORADO	T P & GLEN KOLLER	FRESNO	CA
SUNNYSIDE ELDORADO SNOWBALL	69	708	25	3571	D72	CLEVERLANDS GENERAL ELDORADO	JAMES F HEIZER	GREENVILLE	VA
MAY RICH L ALMA	69	707	28	2371	V72	NANCES LEADER OF MAPLE VUE	DUTHOUSE, RICHARD	CANANDAIGUA	NY
F S C GAYOSO LEVITY MARLENE	65	705	8	4471	V71	GAYOSO VIEW TOP COMMAND	FRESNO STATE COLLEGE	FRESNO	CA
DUIS COMMAND BONITA	64	704	23	4071	V71	GAYOSO VIEW TOP COMMAND	HAROLD C. YODER	SYRACUSE	IN
LOVELEA ELDORADO ELSIE	68	703	30	3972		CLEVERLANDS GENERAL ELDORADO	MR & MRS W L SMITH	LEXINGTON	NC
WESTERN MEADOW EL FRANCESSA	64	703	26	4271		CLEVERLANDS GENERAL ELDORADO	VERNON R MACLUSI	RIO LINDA	CA
GLENCO T C MARCEL	64	702	17	4471	D70	GAYOSO VIEW TOP COMMAND	PAUL & ED BEILER	BELLEVUE	OH
ROETTA M FAY	66	702	17	3870	V71	ROETTA KNIGHTS BLOSSOM MAKER	TENNIS A ROETCISOENDER	EVERETT	WA
RICHLANDS BOBBYS IRIS	68	701	38	3971		CLEVERLANDS GENERAL ELDORADO	RICHARD,&JAMES HAYNES	GARRETT	IN
DUERINGERS F FANTASY	66	701	28	4171		APPLEBROOK FAMES CORPORAL	L A DUERINGER & SONS	MELVIN	IL
HARNESS FARMS KINGS FASHION	67	700	28	2871		HARNESS FARMS Z KING	W G HARNESS @ SONS	NEENAH	WI
LANEHAVEN NUGGETS TESS	68	700	28	3571		CLEVERLANDS GENERAL ELDORADO	A-E GUERNSEY PRODUCERS	KELLEY	IA
WESTERN MEADOW EL DARLA	66	700	35	4171		CLEVERLANDS GENERAL ELDORADO	VERNON R MACLUSI	RIO LINDA	CA
BLISS HOLLI FATIMA	67	699	33	3871		WELCOME FLASHS HOLLIREX	BLISS FARM	ATTLEBORO	MA
VALLEY PRIDES C HONEY CEW	66	699	15	4171		WESTERN GLOW MELBAS CHAMPION	MERLE MILLER	BURLINGTON	WA
GAY ACRES DISTINCTIONS MARGIE	67	698	22	3970	V72	ROES MOR E DISTINCTION	BEHRENS, GAYLE E	MEAD	NB
EAST MALTA ELD PRINCESS	69	696	32	3571		CLEVERLANDS GENERAL ELDORADO	NELSON E WITMER	DALMATIA	PA
ARECALA C ELNA	65	696	27	4270		FRANCHESTER CECILIAS BONANZA	CALVIN SCHWALM	LOVELAND	CO
CLEVERLANDS ELDORADO ETHRA BEA	68	696	24	3971	D71	CLEVERLANDS GENERAL ELDORADO	CLEVERLANDS	TRACY	CA
MAGNOLIA CHAMPION MAY	69	695	34	3471	V72	HOUSLEYS J CHAMPION	WASSON FARM	CONWAY	AR
THREE L FARM PRE ELLA	68	693	32	3571		CLEVERLANDS GENERAL ELDORADO	LAVERNE DAY & ED ENNENGA	FREEPORT	IL
KILDAIRES ELDORADO NOVICE	68	692	32	3571	A72	CLEVERLANDS GENERAL ELDORADO	KILDAIRE FARM	CARY	NC
QUAILES CREST EL HOLLY	69	692	29	3571		CLEVERLANDS GENERAL ELDORADO	JIMMY TROUTMAN	FERNWOOD	MS
MOUNTAIN VIEWS E TRUDIE	67	691	30	3571	D70	CLEVERLANDS GENERAL ELDORADO	W M WATSON	TRYON	NC
HI LO ACRES ELDORADO LORMA	69	690	37	3571		CLEVERLANDS GENERAL ELDORADO	LUTHER HUSTON	HEBRON	MD
MAGNOLIA BONANZA MAY	63	689	18	4471	V70	FRANCHESTER CECILIAS BONANZA	MISS STATE UNIV	STATE COLLEGE	MS
CLEVERLANDS ELDORADOS TINA	68	688	31	3971	D71	CLEVERLANDS GENERAL ELDORADO	CLEVERLANDS	TRACY	CA
MCDONALDS DARIMOST KRISTIN	67	687	34	4271	V72	WESTERN GLOW DARIMOST	MCJUNKIN, REED & ELEANOR	CORTLAND	NY
THREE L FARM BEAS DORA	68	687	35	3571		CLEVERLANDS GENERAL ELDORADO	LAVERNE DAY & ED ENNENGA	FREEPORT	IL
WOODACRES EMPRESS RISA	63	686	24	4371	V71	WOODACRES EMPORER	WINANT, MRS. JANINE L.	PRINCETON	NJ
HOWLANDS QUEEN BEA TC BABS	67	686	22	4071	D70	GAYOSO VIEW TOP COMMAND	LOREN BAUER	RANKIN	IL
MAY RICH L ANGEL	69	685	22	2371		NANCES LEADER OF MAPLE VUE	DUTHOUSE, RICHARD	CANANDAIGUA	NY
BIRCHWOODS JEANETTES	69	685	33	3571	A71	CLEVERLANDS GENERAL ELDORADO	THEODORE WELLES	ROSENDALE	WI
LEE FARM ELDORADO LILA	69	685	26	3571		CLEVERLANDS GENERAL ELDORADO	T G LEE FARMS INC #2	ORLANDO	FL
SILVER MT EL VIOLET	68	684	28	3971	D71	CLEVERLANDS GENERAL ELDORADO	MERRITT, RICHARD H.	FARMINGTON	CT
WOODACRES EMPRESS C BONDIE	64	684	21	4471	D67	WOODACRES EMPORER	FRANCHESTER FARMS	WEST SALEM	OH
HAPPY HOLLOW DIS ONITA	69	684	33	3571	V72	ROES MOR E DISTINCTION	NELSON, LEROY E	MEAD	NB
ARKS ACRES PRIM	69	683	31	3571		CLEVERLANDS GENERAL ELDORADO	JOHN HAYNES	AUBURN	IN
FAUNROWS FRENCHY	69	683	30	3571	V71	CLEVERLANDS GENERAL ELDORADO	GLEN SCHWEMMER	FT ATKINSON	WI
VAILLAND DARIMOST ALENE	69	682	33	4071		WESTERN GLOW DARIMOST	VAILL, DONALD	GOSHEN	CT
MAYLEE MANOR G E ELDY	69	682	24	3571	A72	CLEVERLANDS GENERAL ELDORADO	SHOOK HAROLD STEPHEN	QUINCY	MI
COLBYS FANNYMAE	63	682	31	4471	A70	HENSLEE FARMS V FAME	COLBY HOWARD H	ROMEO	MI
SILVER MT EL LACEY	68	681	29	3571		CLEVERLANDS GENERAL ELDORADO	SILVER MT. FARM 1	MILLERTON	NY
ELIADA ELDORADO VICTORINE	68	680	30	3571		CLEVERLANDS GENERAL ELDORADO	ELIADA HOMES INC	ASHVILLE	NC
MAXVALES JUMPS JEAN	66	679	19	3271	V71	MAXVALES FOREMOST JUMP	JOHN ALBERT MC MONIGLE	YELM	WA
NESLEKCIM FORTUNES JUNE	67	679	27	2670	V72	GRAIN MEADOW D FORTUNE	BRUCE BURRELL	FERNDALE	CA
WOODRUFF VAL E DAWN	67	678	32	3970	V72	ROES MOR E DISTINCTION	WOODRUFF, S R AND LEROY	INDIANOLA	IA
QUAIL ROOST SUCCESS SUNUP	68	678	12	3571		HANOVER HILL FAME SUCCESS	QUAIL ROOST FARMS	ROUGEMONT	NC
MELKEEWAY ELDORADO TALENT	68	678	27	3571		CLEVERLANDS GENERAL ELDORADO	KILDAIRE FARM	CARY	NC
NESLEKCIM FORTUNES JANET	68	678	19	3171	V72	GRAIN MEADOW D FORTUNE	GEORGE MICKELSEN	PETALUMA	CA
LAKE LOUISE T C BEVBY	62	677	8	4471	E71	GAYOSO VIEW TOP COMMAND	CLARENCE H HARNISH	LANCASTER	PA
OTTER MEADOW ALICEMAE	69	675	30	3571		CLEVERLANDS GENERAL ELDORADO	MILLS, ALBERT D.	FLORENCE	VT
FLINT KNOLL G E GWEN	68	675	33	3971	D71	CLEVERLANDS GENERAL ELDORADO	JUSTICE J WILLIAMS	CLEVELAND	NC
GIPPY T C DORINDA	67	675	14	4271		GAYOSO VIEW TOP COMMAND	A E HUGGINS AND SONS	DENMARK	SC

CLEVERLANDS ELDORADO ETHA CIGI	68	675	22	35	70	A71	CLEVERLANDS GENERAL ELDORADO	CLEVERLANDS	TRACY	CA
BREN BERN S FANCY	65	674	13	42	71	V72	HANOVER HILL FAME SUCCESS	FLEMING, PAUL & MARGARET	CORTLAND	NY
LINDENLURES T C SHERRY	65	674	12	42	71		GAYOSO VIEW TOP COMMAND	SCHENKER, NORVIN	ROCKVILLE	MD
DEBBIES DISTINCTION DIXIE	68	673	23	35	71	D72	ROES MOR E DISTINCTION	LUST, EDWIN & GARRY	MITCHELLVILLE	IA
LANCES BILLYS TAFFY	66	673	19	38	71	V72	LANCES KING BILLY	ED & CLAUDE LANCE	SWEETWATER	TN
MAY RICH L SHURLY	69	672	25	23	71	D72	NANCES LEADER OF MAPLE VUE	OUTHOUSE, RICHARD	CANANDAIGUA	NY
WELCOME HOLLIREX MANDY	66	672	31	40	71	V71	WELCOME FLASHS HOLLIREX	PECK, WILLIAM HERD 1	SCHUYLERVILLE	NY
EBER LEA DARLING GRETA	67	672	43	32	70	V71	LYRENE PRINCE DON	SUNNYSAGE FMS.ROUTE 1	RACINE	OH
ARKS ACRES PRUNELLA	69	672	30	35	71		CLEVERLANDS GENERAL ELDORADO	JOHN HAYNES	AUBURN	IN
REDLAND NOELONA	67	672	41	36	71	V71	WESTERN GLOW DARIMOST	JAY L LANCASTER	SEQUIM	WA
FRIENDSHIP TOP R CHB IODINE	68	671	15	36	70	D71	GAYOSO VIEW TOP COMMAND	SUMMERFIELD DAIRIES	NEW CASTLE	PA
FLO RAYS J ELANE	65	671	31	36	70	V69	GRAYCE FARMS FOREMOSTS JESTE	DAVIS, WM K	VERONA	MO
MAPLE SPRING FAMES CAPRICE	69	671	15	31	71		HILDIEMAID FLASHS FAME B	GARRETT BROTHERS	ROCKVILLE	MD
CLEVERLANDS ELDORADO RCSE MYNA	68	671	24	39	71	D71	CLEVERLANDS GENERAL ELDORADO	CLEVERLANDS	TRACY	CA
COBBLE HILL TILIREX	68	670	32	33	70	V71	WELCOME FLASHS HOLLIREX	EVARTS, KATHARINE A.	KENT	CT
HAYSETTS ELDORADOS BUNNY	68	670	35	39	71		CLEVERLANDS GENERAL ELDORADO	HAYS, RICHARD A	ODELL	NB
MARKWOOD L M R PRINCE TWINKLE	68	670	28	36	71		LYRENE MAY ROSE PRINCE	WALTER D KIBLER	CHANDLER	AZ
WINACRES PRINCES VADA	67	670	33	40	70	V72	LYRENE MAY ROSE PRINCE	WINTERS BROS	MABTON	WA
LERSON LAWN JASONS LASSIE	68	668	30	23	71	V70	WYNO FAMES JASON	BERNARD SNIDER	NEW ENTERPRISE	PA
DUTCH MILLS S VICKIE	68	668	20	35	71		HANOVER HILL FAME SUCCESS	BION & KEITH YOUNG	PLEASANT LAKE	IN
POLLYS IRIS	65	667	6	43	71		ANSMIL CHAMPION CHUM	RICHARD HARDY	RANTOUL	IL
CORNYS CHARITY	62	667	12	44	71	V71	HENSLEE FARMS V FAME	NEHER, DOYLE	HUTCHINSON	KS
SOONER TOP COMMAND HONEYGIRL	65	667	19	44	71	D70	GAYOSO VIEW TOP COMMAND	OKLA STATE UNIV	STILLWATER	OK
SUNNYSIDE ELDORADO ANNY	69	666	30	35	71	D72	CLEVERLANDS GENERAL ELDORADO	JAMES F HEIZER	GREENVILLE	VA
LANCES BILLYS ROSENA	67	665	19	38	71	V72	LANCES KING BILLY	ED & CLAUDE LANCE	SWEETWATER	TN
CLOVERDELLS CAROLS KITTEN	67	664	18	40	70	D71	GAYOSO VIEW TOP COMMAND	KASTENDIECK, CARL E	BILLINGS	MO
CROASDAILE COMMANDS IRIS	66	664	17	42	70	D68	GAYOSO VIEW TOP COMMAND	CROASDAILE DAIRY	DURHAM	NC
CLEVERLANDS ELDORADO DOLLY JAN	68	664	26	35	70	A71	CLEVERLANDS GENERAL ELDORADO	CLEVERLANDS	TRACY	CA
HOWLANDS CHUMS NORI	69	663	3	34	71		ANSMIL CHAMPION CHUM	LOREN BAUER	RANKIN	IL
GUERNDALE ELDORADOS BUTTERCUP	68	662	31	35	71		CLEVERLANDS GENERAL ELDORADO	FRED M GARBER	CHAMBERSBURG	PA
SILVER MT EL BECKY	69	661	34	35	71		CLEVERLANDS GENERAL ELDORADO	SILVER MT. FARM 1	MILLERTON	NY
LOCUST GROVE BEATRINA	65	660	6	44	70	V70	GAYOSO VIEW TOP COMMAND	EDSON ROUSH	RACINE	OH
YELLOW CREEK BFT DOREEN	64	660	26	44	71	E72	WOODACRES EMPORER	OSCAR R. WEAVER	GOSHEN	IN
IDA CLO LYDIAS LY NAE	68	660	35	40	71		WESTERN GLOW DARIMOST	C H SUTTON	DECLO	ID
IDAGRACE E DEWDROP	68	660	30	35	71		CLEVERLANDS GENERAL ELDORADO	M R & JOHN COTHERN	BUHL	ID
BUTLER HILL C B GIRL	65	659	26	43	71	V71	FRANCHESTER CECILIAS BONANZA	GEORGE W FOWLER	SALUDA	SC
SOUTHLAND TOPS CANDY	66	659	13	42	71		GAYOSO VIEW TOP COMMAND	LUNSFORD, TOMMY	OKLAHOMA CITY	OK
KIMBERTON SUCCESS BESS	68	658	14	35	70		HANOVER HILL FAME SUCCESS	KIMBERTON HILLS FARM	PHOENIXVILLE RD 2	PA
SUNESLOPES COMMAND EFFIE	64	658	17	44	71	V72	GAYOSO VIEW TOP COMMAND	BENTLEY,AL & GRAVER,DON	AMES	IA
KELLOGG WOODS POLLY	66	657	20	42	71	V72	WOODACRES EMPORER	W K KELLOGG FARM	HICKORY CORNE	MI
BETTSWARD ELDORADO LOLLY	69	657	26	35	71		CLEVERLANDS GENERAL ELDORADO	DOSCH BROS	RICHLAND CTR	WI
OAK ARBORS DARIMOSTS PENNY	66	657	39	40	71	E71	WESTERN GLOW DARIMOST	STEINER & STEINER	TILLAMOOK	OR
COBLESKILL TOP VALERIE ELLIE	67	656	1	40	71	V71	GAYOSO VIEW TOP COMMAND	N.Y.S. AGR.&TECH. INST.	COBLESKILL	NY
VALLEY SET PRINCE ANGIE	67	656	27	40	71	E72	LYRENE MAY ROSE PRINCE	RUSSELL J WENGER	GOSHEN	IN
BAY MEADOW CORPORALS DAISY	69	656	16	35	72	V72	APPLEBROOK FAMES CORPORAL	BAY MEADOW FARM	GALT	CA
THE OLD HOMESTEAD S DEBRA	69	654	19	35	71		HANOVER HILL FAME SUCCESS	SEIFERT BROS	SPRINGTOWN	PA
FIRESIDE PRINCES RUTH	67	654	32	40	71		LYRENE MAY ROSE PRINCE	N.LINDSAY & H.ZIEGLER	GREEN SPRINGS	OH
ILLINI DARIMOST NORENE	67	654	28	40	71		WESTERN GLOW DARIMOST	UNIVERSITY OF ILLINOIS	URBANA	IL
BREEZY KNOLL S PEARL	68	653	11	35	71		HANOVER HILL FAME SUCCESS	BOS-HAVEN FM 2	VERBANK	NY
LEE FARM ELDORADO SUSCHA	68	653	27	35	71		CLEVERLANDS GENERAL ELDORADO	T G LEE FARMS INC #2	ORLANDO	FL
MOSELEY FARMS FINANCIER DOLLY	68	652	34	36	71	V71	WILLOW SPRING FINANCIER	ROBERT @ FRED MOSELEY	HIXTON	WI
LEE FARM ELDORADO NEVA	68	651	28	39	71		CLEVERLANDS GENERAL ELDORADO	T G LEE FARMS INC #2	ORLANDO	FL
INDIAN VALLEY DARIMOST TOOTSIE	67	651	24	36	71	V72	WESTERN GLOW DARIMOST	SHAMROCK GUERNSEY FARM	TUCSON	AZ
WESTERN MEADOW EL CHIQUITA	64	650	34	42	71		CLEVERLANDS GENERAL ELDORADO	VERNON R MACLUSI	RIO LINDA	CA

COMPARE

REGISTERED GUERNSEY PRICES

TO GRADE GUERNSEY PRICES

IN YOUR AREA!

Early Registration Pays!

KEEP YOUR REGISTRATIONS UP-TO-DATE!

FAYVOR

Son of

FAYE

0784 Housleys Dari FAYVOR
ABS Genetic Index, 7/71 +$62 +933M +.02% +45BF

His Dam
Fox Run A.F.C. Faye, EX (95)
All-Time Guernsey Milk and Butterfat Champion in 305 days and 365 days

5y	4m	365d	2x	32,110M	4.35%	1397BF
6y	6m	365d	2x	31,040M	5.59%	1736BF
8y	1m	305d	2x	28,770M	4.66%	1341BF

She has done it all.

FAYVOR is maturing into a bull of great size and strength. He is an ABS Genetic Venture. His dam is "Faye." Ask your **ABS Genetic Engineer.**

AMERICAN BREEDERS SERVICE
DeForest, Wis. 53532

ABS
AMERICAN BREEDERS SERVICE
®

10TH KENTUCKY NATIONAL GUERNSEY SHOW AND SALE
KENTUCKY FAIR AND EXPOSITION CENTER, LOUISVILLE, KENTUCKY
SATURDAY, JUNE 9, 1973 – SELECTIONS NOW UNDER WAY

IF YOU WISH TO CONSIGN CONTACT US OR CLAUDE B. NEWMAN, JR., SUNNY VIEW FARMS, PHILPOT, KY.; BARNEY HORNBACK, HORNBACK FARMS, 1110 PAWNEE DRIVE, ELIZABETHTOWN, KY., ROBERT E. JONES, R.R. 1, BOX 64, ROSSVILLE, INDIANA, OR CHARLES McLAUGHLIN, HAPPY HILL FARMS, HARRISON, OHIO.

50 HEAD . . . SHOW STARTS AT 10:00 A.M.
Sale AT 1:00 P.M.

There are $8,000 in Premiums for the show.
The Grand Champion Cow Can Win $500.00.

3 OUTSTANDING BULLS

BUSHY PARK LEADERS ACE
Born October 1, 1972

Sire: Villa Crest P. Leader, USDA Summary 1/73 – 18 daughters average 14163 lbs. MILK, 676 lbs. FAT, an actual INCREASE of 3,663 lbs. MILK, 197 lbs. FAT for daughters over herdmates, a Pred. Diff of +831 lbs. MILK, +45 lbs. FAT, 22% Repeatability, 27 classified average 85.8.

His Dam

Edisto Farms Blz. Heart
(E 6 times–93.5)

Grand Champion, Maryland State Fair, 1965, New York State Fair, 1967, Eastern States Expo., Pennsylvania All-American, 1969, Pennsylvania Farm Show, 1971. Second Dry Cow, Maryland State Fair, 1972, Second Aged Cow, Pennsylvania All-American, 1972, Senior and Grand Champion, Best Uddered Cow of Show, Virginia State Fair, 1972. Second Best Uddered Aged Cow, National, 1967, 1968. 8 records include – 17831 – 916 – 9DHI – 305 – 2x.

LISETER DAZZLE WISTAR
Born May 20, 1972

Sire: Lyrene Myras Wistar, AI Gold Star Sire, USDA Summary 1/72 – 387 daughters, 122 herds average 10752 lbs. MILK, 503 lbs. FAT, Pred. Diff. +644 lbs. MILK, +32 lbs. FAT, 93% Repeatability, 197 classified average 83.5. A son of Lyrene Favorite Myra, E 3 times, Gold Star Dam. 14292 – 722 – Sr4HIR – 365 – 2x.

His Dam

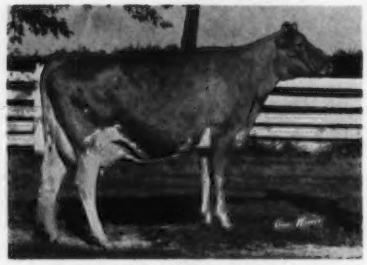

Eber-Lea Brilliant Dazzle
(E twice – 91.0)
10640–536–2-1DHIR–305–2x
14110–733–3-1DHIR–365–2x
11280–578–4-3DHIR–305–2x

Reserve All-Buckeye 3-Year-Old, 1970. A daughter, Eber-Lea Classic Daze sold as a bred heifer for $3,100 to Hoard's Dairyman Farm, Ft. Atkinson, Wisc., and her full brother sold for $2,100.
Sire: Liseter Brilliant
Dam: Eber-Lea Flash's Zelma (E) 16650–868–5-11DHIR–365–2x

CHEDCO N HOLLY'S PRINCE . . . A PRINCE FROM THE HOLLYHOCK FAMILY
Born May 8, 1972. **Sire: Lyrene May Rose Prince,** AI Gold Star Sire

His Dam

Chedco Nances Holly
(VG twice–88.0)
12680–594–2-6DHIR–305–2x
14200–654–3-10DHIR–305–2x
15092–670–4-10DHIR–284–2x,
Still on test

Sire: Norgerts Royal Nance, AI Gold Star Sire
Nances Holly and her full sister made up the HM All-American Produce of Dam, 1971.

His Dam's Dam

Chedco J. Flashs Holly
(VG twice, E twice)
6 records –
15120–750–4-1DHIR–305–2x
15490–764–5-1DHIR–305–2x
18056–914–7-1DHIR–305–2x

Sire: Fritzlyn Jeanettes Flash, AI Gold Star Sire
Dam: Chedco K. Hollyhock (E 4 times)
E–94.5 as a 4-year-old
14076–819–5HIR–305–2x
The GOLD STAR Hollyhock-Blanche Family

COCKTAIL HOUR AND BUFFET SUPPER . . . FRIDAY, JUNE 8 – 5:30 P.M. COURTESY OF THE KENTUCKY GBA AND THE MERRYMAN COMPANY.

SALE SPONSORED BY: KENTUCKY GUERNSEY BREEDERS ASSOCIATION AND THE KENTUCKY DEPARTMENT OF AGRICULTURE

SALE MANAGED BY – FOR CATALOGS WRITE – THE MERRYMAN COMPANY, SPARKS, MARYLAND 21152